

Lot	Vendor
37	Seamus Aherne - Towerhill Cappamore Co Limerick
2, 4, 11, 14, 15, 17, 18, 21, 22	Garreth T Behan - Clonagowan Ballyfin Portlaoise Co Laois
13, 31	Sean Brady - Formil Shantonagh Castleblayney Co Monaghan
39, 42, 55	Declan + Ryan Callan - Aghadreenan Broomfield Castleblayney Co Monaghan
1	John Joe + Sean Carroll - Buckhill Fairymount Castlerea Co Roscommon
27, 29, 35	Ian Clarke - Ballyweelin Rosses Point Co Sligo
54	Liam Connell - Glynwood Baylin Athlone Co Westmeath
52	Maurice Darcy - Boyerstown Navan Co Meath
57	Francis Dowling - Longford Camross Portlaoise Co. Laois
32	Peter Fagan - Clonfad Dalystown Mullingar Co Westmeath
28	Bernard Flanagan - Farm Williamstown Co Galway
44, 46, 48, 49	Barry + Brian Fleming - The Swan Via Athy Co Laois
58, 59, 60, 61, 62, 63, 64	Aonghus Foley - Kilmona Grenagh Co Cork
30	Elaine Forde - Aisling Farm Ballyglass Grenagh Co Cork
24	Glennon Family - Camcloon Ballydangan Athlone, Co. Roscommon
34, 36	Paddy + Elaine Hennelly - Cregconnell Rosses Point Sligo Co Sligo
26, 43	Nigel + Patrick Hogan - Rathnashannagh Bennekerry Carlow Co Carlow

Lot	Vendor
8	David Houston - Monfad Newtown Cunningham Co. Donegal
25, 33	John Michael Larkin - Tomany Kylebrack Loughrea Co Galway
12	Finbarr Mccarthy - Droum South Castletownbere Co Cork
50, 51	Myles Mchale - Treen Parke Castlebar Co Mayo
3, 20	The Connolly Family - Ardunsaghan Carrigallen Co. Leitrim
38	Martin Mooney - Clononymore Shannonharbour Birr Co Offaly
7, 9, 16, 41, 47, 53	William O'Riordan - Bridgemount Kilbrien Rathcormac Co Cork
6	Michael Reape - Carra Bonniconlon Ballina Co Mayo
23	Alan Rigney - Leamonaghan Ballycumber Co Offaly
45, 56	David Swanton - Dromreagh Durrus Co Cork
5, 10, 40	John Tuohy - Coose Whitegate Co Clare
19	Gerard Watters - Newtownward Grange Co Sligo

Lot 1 FAIRMOUNT PADDY

ID: 372219438630225

Breed: Simmental

Sex: Male

DOB: 01-Aug-2022

Owner: John Joe + Sean Carroll - Buckhill Fairymount Castlerea Co Roscommon

Breeder:

Sire: Fairymount Maradona
372219438630209

Sire Verified (SNP)

Curaheen Dickens

Fairymount Wynona

Dam: Fairymount Kiki
372219438670195

Dam Verified (SNP)

Curaheen Earp

Fairymount Ema

Curaheen Warrior (Et)
Marsha Wanda

Clonaslee Admiral
Fairymount Lucy

Curaheen Vio (Et)
Blackford Siskin

Anatrim Bodybuilder
Fairymount Vixen



Evaluation Date: Jan 2024 Next Evaluation Date: 19-Mar-2024

Star Rating (Within Simmental breed)	Economic Indexes	€uro value per progeny	Index Reliability	Star rating (across all beef breeds)
★★★	Replacement	€111	42% (Average)	★★★★
★★	Terminal	€63	43% (Average)	★★

Calving Difficulty (births requiring considerable assistance; % 3 & 4)

When Mated With:	Value	Reliability
Beef cows Breed avg: 3.76%, All breeds avg: 3.63%	+3.2%	61% (High)
Beef heifers Breed avg: 8.66%, All breeds avg: 7.71%	Values and reliability for calving difficulty when mated with beef heifers are available from the animal search on www.icbf.com	

Star Rating (Within Simmental breed)	Key Replacement Profit Traits	Value	Reliability	Star rating (across all beef breeds)
Expected Progeny Performance				
★★★★★★	Docility (1-5 scale) Breed avg: 0.07, All breeds avg: 0.02	0.11 scale	38% (Low)	★★★★★★
★★	Carcass weight (kg) Breed avg: 21.5kg, All breeds avg: 17.98kg	+16.8kg	40% (Average)	★★★
★★★	Carcass conformation (1-15 scale) Breed avg: 1.37, All breeds avg: 1.49	+1.37 scale	40% (Average)	★★★

Expected Daughter Breeding Performance

	Daughter calving diff (% 3 & 4) Breed avg: 5.09%, All breeds avg: 5.1%	+7%	58%	
★★★	Daughter Milk (kg) Breed avg: 8.69kg, All breeds avg: 2.69kg	+8.6kg	38% (Low)	★★★★★★
★★	Daughter calving interval (days) Breed avg: -0.77days, All breeds avg: -0.88days	-0.27days	37% (Low)	★★

Additional Information:

Myostatin Non Carrier: (Q204X). Red and White Bull from a very easy calving line

Linear composites	Value	Reliability
Muscle		
Skeletal		
Function		

Herd data quality index

N/A

Animal not scored.

Copyright, Irish Cattle Breeding Federation ICBF

This report has been prepared by ICBF in good faith on the basis of information provided to it. No representation or warranty expressed or implied is made or given by ICBF as to the accuracy, reliability, completeness of this Report. ICBF shall not be liable for any losses (whether direct or indirect), damages, costs or expenses whatsoever, incurred or arising from any use of or reliance on this Report or the information contained in it by any person.

Lot 2 JENNALYN PIONEER

ID: 372213054171885

Breed: Simmental

Sex: Male

DOB: 01-Sep-2022

Owner: Garreth T Behan - Clonagowan Ballyfin Portlaoise Co Laois

Breeder:

Sire: Manor Park Hansome 16
F343

Sire Verified (SNP)

Slievenagh Extra
Special 13

Manor Park Daydream

Kilbride Farm Bantry 10

Slievenagh Sarah

Blackford Worzel

Manor Park Tikka

Dam: Jennalyn Glitter Face Et
IE221283391187

Dam Verified (SNP)

Banwy T-Rex

Corlesmore Willow

Sterling Nelson 2nd

Skerrington Hyacinth 8th

Raceview King

Corlesmore Harriet 2



Evaluation Date: Jan 2024 Next Evaluation Date: 19-Mar-2024

Star Rating (Within Simmental breed)	Economic Indexes	€uro value per progeny	Index Reliability	Star rating (across all beef breeds)
★★★	Replacement	€105	45% (Average)	★★★★
★★★★★★	Terminal	€114	48% (Average)	★★★★

Calving Difficulty (births requiring considerable assistance; % 3 & 4)

When Mated With:	Value	Reliability
Beef cows Breed avg: 3.76%, All breeds avg: 3.63%	+3.9%	67% (High)
Beef heifers Breed avg: 8.66%, All breeds avg: 7.71%	Values and reliability for calving difficulty when mated with beef heifers are available from the animal search on www.icbf.com	

Star Rating (Within Simmental breed)	Key Replacement Profit Traits	Value	Reliability	Star rating (across all beef breeds)
Expected Progeny Performance				
★★★	Docility (1-5 scale) Breed avg: 0.07, All breeds avg: 0.02	0.05 scale	45% (Average)	★★★★
★★★★★★	Carcass weight (kg) Breed avg: 21.5kg, All breeds avg: 17.98kg	+34.8kg	46% (Average)	★★★★★★
★★★★★★	Carcass conformation (1-15 scale) Breed avg: 1.37, All breeds avg: 1.49	+1.6 scale	44% (Average)	★★★

Expected Daughter Breeding Performance

	Daughter calving diff (% 3 & 4) Breed avg: 5.09%, All breeds avg: 5.1%	+3.8%	63%	
★★★★	Daughter Milk (kg) Breed avg: 8.69kg, All breeds avg: 2.69kg	+9.5kg	40% (Average)	★★★★
★	Daughter calving interval (days) Breed avg: -0.77days, All breeds avg: -0.88days	+1.66days	37% (Low)	★

Additional Information:

Myostatin Non Carrier: (Q204X). This boy is SPECIAL! The stamp of his sire Hansome combined with a super cow family from Corlesmore Willow. A genetic full brother to Noddy sold to Manor Park for €7,800 and Meya Hansome sold to Italy. www.clonaggherds.com

Linear composites Value Reliability

Muscle		
Skeletal		
Function		

Herd data quality index

N/A

Animal not scored.

Copyright, Irish Cattle Breeding Federation ICBF

This report has been prepared by ICBF in good faith on the basis of information provided to it. No representation or warranty expressed or implied is made or given by ICBF as to the accuracy, reliability, completeness of this Report. ICBF shall not be liable for any losses (whether direct or indirect), damages, costs or expenses whatsoever, incurred or arising from any use of or reliance on this Report or the information contained in it by any person.

Lot 3 ARDUNSAGHAN PADDY

ID: 372213064810354

Breed: Simmental

Sex: Male

DOB: 03-Sep-2022



Owner: The Connolly Family - Ardunsaghan Carrigallen Co. Leitrim

Breeder:

Sire: Anatrium Bodybuilder
AYX

Sire Verified (SNP)

Anatrium Viva (Et)

Anatrium Theresa

Carnkern Titan

Anatrium Lucky Et

Anatrium Jacob

Anatrium Gorgeous

Dam: Bearna-Dhearg Janey
IE341135120538

Dam Verified (SNP)

Curaheen Wakeman
(Et)

Bearna-Dhearg Eimer

Carnkern Titan

Raceview Merle-Beauty

Drumlone Anchor 09

Dripsey Win Kim Et



Evaluation Date: Jan 2024 Next Evaluation Date: 19-Mar-2024

Star Rating (Within Simmental breed)	Economic Indexes	€uro value per progeny	Index Reliability	Star rating (across all beef breeds)
★★	Replacement	€89	49% (Average)	★★★
★★★★★	Terminal	€85	49% (Average)	★★★

Calving Difficulty (births requiring considerable assistance; % 3 & 4)

When Mated With:	Value	Reliability
Beef cows Breed avg: 3.76%, All breeds avg: 3.63%	+3.3%	67% (High)
Beef heifers Breed avg: 8.66%, All breeds avg: 7.71%	Values and reliability for calving difficulty when mated with beef heifers are available from the animal search on www.icbf.com	

Star Rating (Within Simmental breed)	Key Replacement Profit Traits	Value	Reliability	Star rating (across all beef breeds)
Expected Progeny Performance				
★★	Docility (1-5 scale) Breed avg: 0.07, All breeds avg: 0.02	0.02 scale	47% (Average)	★★★
★★★★★	Carcass weight (kg) Breed avg: 21.5kg, All breeds avg: 17.98kg	+27.4kg	47% (Average)	★★★★★
★★★★★	Carcass conformation (1-15 scale) Breed avg: 1.37, All breeds avg: 1.49	+1.49 scale	46% (Average)	★★★

Expected Daughter Breeding Performance

	Daughter calving diff (% 3 & 4) Breed avg: 5.09%, All breeds avg: 5.1%	+4.7%	65%	
★★★★★	Daughter Milk (kg) Breed avg: 8.69kg, All breeds avg: 2.69kg	+9.9kg	49% (Average)	★★★★★
★	Daughter calving interval (days) Breed avg: -0.77days, All breeds avg: -0.88days	+1.6days	44% (Average)	★

Additional Information:

Myostatin Non Carrier: (Q204X). Big Long Dark red Bodybuilder son with great shape. Out of a very consistent cow. Easy calving and Eligible for SCEP. All health tests will be carried out pre sale. See Ardunsaghan Simmentals Facebook for photos.

Linear composites	Value	Reliability
Muscle		
Skeletal		
Function		

Herd data quality index

N/A

Animal not scored.

Copyright, Irish Cattle Breeding Federation ICBF

This report has been prepared by ICBF in good faith on the basis of information provided to it. No representation or warranty expressed or implied is made or given by ICBF as to the accuracy, reliability, completeness of this Report. ICBF shall not be liable for any losses (whether direct or indirect), damages, costs or expenses whatsoever, incurred or arising from any use of or reliance on this Report or the information contained in it by any person.

Lot 4 CLONAGH PLATINUM BOY

ID: 372213054181894

Breed: Simmental

Sex: Male

DOB: 10-Sep-2022

Owner: Garreth T Behan - Clonagowan Ballyfin Portlaoise Co Laois

Breeder:

Sire: Manor Park Hansome 16
F343

Sire Verified (SNP)

Slievenagh Extra
Special 13

Manor Park Daydream

Kilbride Farm Bantry 10

Slievenagh Sarah

Blackford Worzel

Manor Park Tikka

Dam: Clonagh Helen Of Troy
IE221283341315

Dam Verified (SNP)

Kilbride Farm
Dragon 12

Clonagh Trixie Kitty

Crugmelyn Brenin 10

Kilbride Farm Dora 41b

Raceview King

Clonagh Kitty



Evaluation Date: Jan 2024 Next Evaluation Date: 19-Mar-2024

Star Rating (Within Simmental breed)	Economic Indexes	€uro value per progeny	Index Reliability	Star rating (across all beef breeds)
★★	Replacement	€91	45% (Average)	★★★
★★★★★★	Terminal	€91	47% (Average)	★★★

Calving Difficulty (births requiring considerable assistance; % 3 & 4)

When Mated With:	Value	Reliability
Beef cows Breed avg: 3.76%, All breeds avg: 3.63%	+2.8%	68% (High)
Beef heifers Breed avg: 8.66%, All breeds avg: 7.71%	Values and reliability for calving difficulty when mated with beef heifers are available from the animal search on www.icbf.com	

Star Rating (Within Simmental breed)	Key Replacement Profit Traits	Value	Reliability	Star rating (across all beef breeds)
Expected Progeny Performance				
★★★★★★	Docility (1-5 scale) Breed avg: 0.07, All breeds avg: 0.02	0.16 scale	44% (Average)	★★★★★★
★★★★★★	Carcass weight (kg) Breed avg: 21.5kg, All breeds avg: 17.98kg	+31kg	45% (Average)	★★★★★★
★★★★★★	Carcass conformation (1-15 scale) Breed avg: 1.37, All breeds avg: 1.49	+1.54 scale	44% (Average)	★★★

Expected Daughter Breeding Performance

	Daughter calving diff (% 3 & 4) Breed avg: 5.09%, All breeds avg: 5.1%	+6%	64%	
★★★★★★	Daughter Milk (kg) Breed avg: 8.69kg, All breeds avg: 2.69kg	+11.6kg	41% (Average)	★★★★★★
★	Daughter calving interval (days) Breed avg: -0.77days, All breeds avg: -0.88days	+1.29days	36% (Low)	★

Additional Information:

Myostatin Non Carrier: (Q204X). Full brother to E18,000 Clonagh Matador, Senior Male Champion Roscommon 2022. Dam half sister to dams of Clonagh Lucky Explorer sold E52,000 and Clonagh Majestic Trixie, Overall Simmental of the Year 2022. www.clonagherds.com

Linear composites	Value	Reliability
Muscle		
Skeletal		
Function		

Herd data quality index

N/A

Animal not scored.

Copyright, Irish Cattle Breeding Federation ICBF

This report has been prepared by ICBF in good faith on the basis of information provided to it. No representation or warranty expressed or implied is made or given by ICBF as to the accuracy, reliability, completeness of this Report. ICBF shall not be liable for any losses (whether direct or indirect), damages, costs or expenses whatsoever, incurred or arising from any use of or reliance on this Report or the information contained in it by any person.

Lot 5 COOSE PETER PAN

ID: 372217613630671

Breed: Simmental

Sex: Male

DOB: 15-Sep-2022

Owner: John Tuohy - Coose Whitegate Co Clare



Breeder:

Sire: Tulla Jaguar P
F344

Sire Verified (SNP)

Dam: Ballybane Edel
IE361153210889

Dam Verified (SNP)

Curaheen Evolution P

Tulla Felicity

Corah Chieftain

Ballybane Bonnie 15

Auroch Bullet P

Curaheen Winema (Et)

Auroch Anto Pp Et

Tulla Bridy

Cairnview Snazzy

Corah Nancy

Curaheen Whiskey (Et)

Ballybane Mandarin



Evaluation Date: Jan 2024 Next Evaluation Date: 19-Mar-2024

Star Rating (Within Simmental breed)	Economic Indexes	€uro value per progeny	Index Reliability	Star rating (across all beef breeds)
★★★★	Replacement	€124	44% (Average)	★★★★
★★★★★	Terminal	€96	45% (Average)	★★★

Calving Difficulty (births requiring considerable assistance; % 3 & 4)

When Mated With:	Value	Reliability
Beef cows Breed avg: 3.76%, All breeds avg: 3.63%	+2%	63% (High)
Beef heifers Breed avg: 8.66%, All breeds avg: 7.71%	Values and reliability for calving difficulty when mated with beef heifers are available from the animal search on www.icbf.com	

Star Rating (Within Simmental breed)	Key Replacement Profit Traits	Value	Reliability	Star rating (across all beef breeds)
Expected Progeny Performance				
★★★★	Docility (1-5 scale) Breed avg: 0.07, All breeds avg: 0.02	0.09 scale	44% (Average)	★★★★★
★★★★★	Carcass weight (kg) Breed avg: 21.5kg, All breeds avg: 17.98kg	+26.5kg	44% (Average)	★★★★★
★★★★	Carcass conformation (1-15 scale) Breed avg: 1.37, All breeds avg: 1.49	+1.52 scale	42% (Average)	★★★

Expected Daughter Breeding Performance

	Daughter calving diff (% 3 & 4) Breed avg: 5.09%, All breeds avg: 5.1%	+4.8%	60%	
★★★★	Daughter Milk (kg) Breed avg: 8.69kg, All breeds avg: 2.69kg	+9.8kg	42% (Average)	★★★★★
★★★	Daughter calving interval (days) Breed avg: -0.77days, All breeds avg: -0.88days	-0.77days	36% (Low)	★★★

Additional Information:
Myostatin Non Carrier: (Q204X).

Linear composites	Value	Reliability
Muscle		
Skeletal		
Function		

Herd data quality index

N/A

Animal not scored.

Copyright, Irish Cattle Breeding Federation ICBF

This report has been prepared by ICBF in good faith on the basis of information provided to it. No representation or warranty expressed or implied is made or given by ICBF as to the accuracy, reliability, completeness of this Report. ICBF shall not be liable for any losses (whether direct or indirect), damages, costs or expenses whatsoever, incurred or arising from any use of or reliance on this Report or the information contained in it by any person.

Lot 6 BALLYCARRA PORTER ET

ID: 372218788260288

Breed: Simmental

Sex: Male

DOB: 17-Sep-2022

Owner: Michael Reape - Carra Bonniconlon Ballina Co Mayo

Breeder:

Sire: Curaheen Warrior (Et)
S682

Sire Verified (SNP)

Dam: Hillcrest Jacintha
IEBRLQ0115C

Carnkern Titan

Raceview Merle-Beauty

Hillcrest Champion

Hillcrest Cathy

Teviot Panther

Carnkern Natasha

Raceview King
Kilmichael Beauty

Gretna House Supersonic

Camus Solitare

Richardstown Jumbo

Ballybane Teresa



Evaluation Date: Jan 2024 Next Evaluation Date: 19-Mar-2024

Star Rating (Within Simmental breed)	Economic Indexes	€uro value per progeny	Index Reliability	Star rating (across all beef breeds)
--------------------------------------	------------------	------------------------	-------------------	--------------------------------------

★★	Replacement	€97	50% (Average)	★★★
----	--------------------	-----	---------------	-----

★★★★	Terminal	€84	51% (Average)	★★★
------	-----------------	-----	---------------	-----

Calving Difficulty (births requiring considerable assistance; % 3 & 4)

When Mated With:	Value	Reliability
------------------	-------	-------------

Beef cows Breed avg: 3.76%, All breeds avg: 3.63%	+3.4%	69% (High)
---	-------	------------

Beef heifers Breed avg: 8.66%, All breeds avg: 7.71%	Values and reliability for calving difficulty when mated with beef heifers are available from the animal search on www.icbf.com	
--	---	--

Star Rating (Within Simmental breed)	Key Replacement Profit Traits	Value	Reliability	Star rating (across all beef breeds)
--------------------------------------	-------------------------------	-------	-------------	--------------------------------------

Expected Progeny Performance

★★	Docility (1-5 scale) Breed avg: 0.07, All breeds avg: 0.02	0.03 scale	48% (Average)	★★★
----	---	------------	---------------	-----

★★★★	Carcass weight (kg) Breed avg: 21.5kg, All breeds avg: 17.98kg	+25.8kg	48% (Average)	★★★★★
------	---	---------	---------------	-------

★★★★★	Carcass conformation (1-15 scale) Breed avg: 1.37, All breeds avg: 1.49	+1.75 scale	48% (Average)	★★★★★
-------	--	-------------	---------------	-------

Expected Daughter Breeding Performance

	Daughter calving diff (% 3 & 4) Breed avg: 5.09%, All breeds avg: 5.1%	+6.3%	66%	
--	---	-------	-----	--

★★	Daughter Milk (kg) Breed avg: 8.69kg, All breeds avg: 2.69kg	+7.2kg	48% (Average)	★★★★★
----	---	--------	---------------	-------

★★★★	Daughter calving interval (days) Breed avg: -0.77days, All breeds avg: -0.88days	-1.32days	44% (Average)	★★★
------	---	-----------	---------------	-----

Additional Information:

Myostatin Non Carrier: (Q204X). Shown successfully during the summer

Linear composites Value Reliability

Linear composites	Value	Reliability
Muscle		
Skeletal		
Function		

Herd data quality index

N/A

Animal not scored.

Copyright, Irish Cattle Breeding Federation ICBF

This report has been prepared by ICBF in good faith on the basis of information provided to it. No representation or warranty expressed or implied is made or given by ICBF as to the accuracy, reliability, completeness of this Report. ICBF shall not be liable for any losses (whether direct or indirect), damages, costs or expenses whatsoever, incurred or arising from any use of or reliance on this Report or the information contained in it by any person.

Lot 7 BRIDGEMOUNT PANTER P

ID: 372216140470748

Breed: Simmental

Sex: Male

DOB: 29-Sep-2022

Owner: William O'Riordan - Bridgemount Kilbrien Rathcormac Co Cork

Breeder:

Sire: Limehill Master Pp
S3774

Sire Verified (SNP)

Dam: Bridgemount Kitty
372216140410643

Dam Verified (SNP)

Curaheen Gunshot P

Fearna Jubilee P

Derreen Declan

Bridgemount Dawn

Tiset Darwin P

Curaheen Cheyenne Et

Auroch Deuter Pp

Fearna Vienna

Banwy T-Rex

Derreen Alice

Curaheen Vio (Et)

Bridgemount Twink



Evaluation Date: Jan 2024 Next Evaluation Date: 19-Mar-2024

Star Rating (Within Simmental breed)	Economic Indexes	€uro value per progeny	Index Reliability	Star rating (across all beef breeds)
★★★★★	Replacement	€150	41% (Average)	★★★★★
★★★★★	Terminal	€94	43% (Average)	★★★

Calving Difficulty (births requiring considerable assistance; % 3 & 4)

When Mated With:	Value	Reliability
Beef cows Breed avg: 3.76%, All breeds avg: 3.63%	+3.7%	63% (High)
Beef heifers Breed avg: 8.66%, All breeds avg: 7.71%	Values and reliability for calving difficulty when mated with beef heifers are available from the animal search on www.icbf.com	

Star Rating (Within Simmental breed)	Key Replacement Profit Traits	Value	Reliability	Star rating (across all beef breeds)
Expected Progeny Performance				
★★★★★	Docility (1-5 scale) Breed avg: 0.07, All breeds avg: 0.02	0.08 scale	38% (Low)	★★★★★
★★★★★	Carcass weight (kg) Breed avg: 21.5kg, All breeds avg: 17.98kg	+25.6kg	39% (Low)	★★★★★
★★★★★	Carcass conformation (1-15 scale) Breed avg: 1.37, All breeds avg: 1.49	+1.55 scale	37% (Low)	★★★

Expected Daughter Breeding Performance

	Daughter calving diff (% 3 & 4) Breed avg: 5.09%, All breeds avg: 5.1%	+5%	59%	
★★★★★	Daughter Milk (kg) Breed avg: 8.69kg, All breeds avg: 2.69kg	+10.9kg	38% (Low)	★★★★★
★★★★★	Daughter calving interval (days) Breed avg: -0.77days, All breeds avg: -0.88days	-1.81days	36% (Low)	★★★★★

Additional Information:

Myostatin Non Carrier: (Q204X). (Heterozygous Polled). Panther is a long Thick Red and White bull. Dan is a top breeding cow with loads of milk. Export tested and Fertility tested.

Linear composites	Value	Reliability
Muscle		
Skeletal		
Function		

Herd data quality index

N/A

Animal not scored.

Copyright, Irish Cattle Breeding Federation ICBF

This report has been prepared by ICBF in good faith on the basis of information provided to it. No representation or warranty expressed or implied is made or given by ICBF as to the accuracy, reliability, completeness of this Report. ICBF shall not be liable for any losses (whether direct or indirect), damages, costs or expenses whatsoever, incurred or arising from any use of or reliance on this Report or the information contained in it by any person.

Lot 8 MOYLE PADDINGTON

ID: 372225141360704

Breed: Simmental

Sex: Male

DOB: 29-Sep-2022

Owner: David Houston - Monfad Newtown Cunningham Co. Donegal

Breeder:

Sire: Derreen Jack
SI4950

Sire Verified (SNP)

Dam: Moyle Kiss Me
372224241040803

Dam Verified (SNP)

Auchorachan Wizard

Derreen Beth

Kilbride Farm Delboy
12

Moyle Gemma

Saltire Talent

Ravensworth Madie

Curaheen Tyson (Et)
Derreen Paula

Crugmelyn Brenin 10

Kilbride Farm Dora 40b

Moyle Dictator

Moyle Darling 2



Evaluation Date: Jan 2024 Next Evaluation Date: 19-Mar-2024

Star Rating (Within Simmental breed)	Economic Indexes	€uro value per progeny	Index Reliability	Star rating (across all beef breeds)
★★	Replacement	€95	45% (Average)	★★★
★★★	Terminal	€71	48% (Average)	★★

Calving Difficulty (births requiring considerable assistance; % 3 & 4)

When Mated With:	Value	Reliability
Beef cows Breed avg: 3.76%, All breeds avg: 3.63%	+5.3%	71% (High)
Beef heifers Breed avg: 8.66%, All breeds avg: 7.71%	Values and reliability for calving difficulty when mated with beef heifers are available from the animal search on www.icbf.com	

Star Rating (Within Simmental breed)	Key Replacement Profit Traits	Value	Reliability	Star rating (across all beef breeds)
Expected Progeny Performance				
★★★★★	Docility (1-5 scale) Breed avg: 0.07, All breeds avg: 0.02	0.1 scale	44% (Average)	★★★★★
★★★★★	Carcass weight (kg) Breed avg: 21.5kg, All breeds avg: 17.98kg	+23.7kg	45% (Average)	★★★★★
★★★★★	Carcass conformation (1-15 scale) Breed avg: 1.37, All breeds avg: 1.49	+1.66 scale	44% (Average)	★★★★★

Expected Daughter Breeding Performance

	Daughter calving diff (% 3 & 4) Breed avg: 5.09%, All breeds avg: 5.1%	+6.5%	67%	
★	Daughter Milk (kg) Breed avg: 8.69kg, All breeds avg: 2.69kg	+6.5kg	41% (Average)	★★★★★
★★★★★	Daughter calving interval (days) Breed avg: -0.77days, All breeds avg: -0.88days	-1.23days	38% (Low)	★★★

Additional Information:

Myostatin Single Carrier: (Q204X). A red and white, very correct, stylish and naturally muscled bull from a very easy calving line.

Linear composites	Value	Reliability
Muscle		
Skeletal		
Function		

Herd data quality index

N/A

Animal not scored.

Copyright, Irish Cattle Breeding Federation ICBF

This report has been prepared by ICBF in good faith on the basis of information provided to it. No representation or warranty expressed or implied is made or given by ICBF as to the accuracy, reliability, completeness of this Report. ICBF shall not be liable for any losses (whether direct or indirect), damages, costs or expenses whatsoever, incurred or arising from any use of or reliance on this Report or the information contained in it by any person.

Lot 9 BRIDGEMOUNT PANDA P

ID: 372216140420743

Breed: Simmental

Sex: Male

DOB: 01-Oct-2022

Owner: William O'Riordan - Bridgemount Kilbrien Rathcormac Co Cork

Breeder:

Sire: Limehill Master Pp
S3774

Sire Verified (SNP)

Dam: Bridgemount Lisa
372216140440654

Curaheen Gunshot P

Fearna Jubilee P

Curaheen Earp

Bridgemount Grace

Tiset Darwin P

Curaheen Cheyenne Et

Auroch Deuter Pp

Fearna Vienna

Curaheen Vio (Et)

Blackford Siskin

Seaview Tommy

Bridgemount Dott



Evaluation Date: Jan 2024 Next Evaluation Date: 19-Mar-2024

Star Rating (Within Simmental breed)	Economic Indexes	€uro value per progeny	Index Reliability	Star rating (across all beef breeds)
★★★★★★	Replacement	€172	42% (Average)	★★★★★★
★★★★★★	Terminal	€104	44% (Average)	★★★★★★

Calving Difficulty (births requiring considerable assistance; % 3 & 4)

When Mated With:	Value	Reliability
Beef cows Breed avg: 3.76%, All breeds avg: 3.63%	+3.3%	63% (High)
Beef heifers Breed avg: 8.66%, All breeds avg: 7.71%	Values and reliability for calving difficulty when mated with beef heifers are available from the animal search on www.icbf.com	

Star Rating (Within Simmental breed)	Key Replacement Profit Traits	Value	Reliability	Star rating (across all beef breeds)
Expected Progeny Performance				
★★★★★★	Docility (1-5 scale) Breed avg: 0.07, All breeds avg: 0.02	0.12 scale	39% (Low)	★★★★★★
★★★★★★	Carcass weight (kg) Breed avg: 21.5kg, All breeds avg: 17.98kg	+28.2kg	39% (Low)	★★★★★★
★★★★★★	Carcass conformation (1-15 scale) Breed avg: 1.37, All breeds avg: 1.49	+1.6 scale	38% (Low)	★★★★

Expected Daughter Breeding Performance

	Daughter calving diff (% 3 & 4) Breed avg: 5.09%, All breeds avg: 5.1%	+6.5%	60%	
★★★	Daughter Milk (kg) Breed avg: 8.69kg, All breeds avg: 2.69kg	+8.6kg	39% (Low)	★★★★★★
★★★★★★	Daughter calving interval (days) Breed avg: -0.77days, All breeds avg: -0.88days	-4.06days	37% (Low)	★★★★★★

Additional Information:

Myostatin Non Carrier: (Q204X). (Heterozygous Polled). Panda is a long red and white bull with great length and muscle. Dam has loads of milk. Export tested and Fertility tested.

Linear composites	Value	Reliability
Muscle		
Skeletal		
Function		

Herd data quality index

N/A

Animal not scored.

Copyright, Irish Cattle Breeding Federation ICBF

This report has been prepared by ICBF in good faith on the basis of information provided to it. No representation or warranty expressed or implied is made or given by ICBF as to the accuracy, reliability, completeness of this Report. ICBF shall not be liable for any losses (whether direct or indirect), damages, costs or expenses whatsoever, incurred or arising from any use of or reliance on this Report or the information contained in it by any person.

Lot 10 COOSE PANAMA P ET

ID: 372217613670675

Breed: Simmental

Sex: Male

DOB: 03-Oct-2022

Owner: John Tuohy - Coose Whitegate Co Clare



Breeder:

Sire: Auroch Deuter Pp
AHC

Sire Verified (SNP)

Dam: Auroch Desira
IE171059820405

Dam Verified (SNP)

Phs Polled Worldwide
14w

Auroch Absolute P Et

Curaheen Warrior (Et)

Auroch Velino (Et)

Rogant

Rolling Acres Red Fern

Dirnanean Telstar
Raceview Misty-Jade

Carnkern Titan

Raceview Merle-Beauty

Hillcrest Jerome Et

Seafort Renee



Evaluation Date: Jan 2024 Next Evaluation Date: 19-Mar-2024

Star Rating (Within Simmental breed)	Economic Indexes	€uro value per progeny	Index Reliability	Star rating (across all beef breeds)
★★★★★	Replacement	€144	50% (Average)	★★★★★
★★★★★	Terminal	€90	51% (Average)	★★★

Calving Difficulty (births requiring considerable assistance; % 3 & 4)

When Mated With:	Value	Reliability
Beef cows Breed avg: 3.76%, All breeds avg: 3.63%	+3.6%	69% (High)
Beef heifers Breed avg: 8.66%, All breeds avg: 7.71%	Values and reliability for calving difficulty when mated with beef heifers are available from the animal search on www.icbf.com	

Star Rating (Within Simmental breed)	Key Replacement Profit Traits	Value	Reliability	Star rating (across all beef breeds)
Expected Progeny Performance				
★★★	Docility (1-5 scale) Breed avg: 0.07, All breeds avg: 0.02	0.05 scale	49% (Average)	★★★★★
★★★★★	Carcass weight (kg) Breed avg: 21.5kg, All breeds avg: 17.98kg	+24.5kg	48% (Average)	★★★★★
★★★★★	Carcass conformation (1-15 scale) Breed avg: 1.37, All breeds avg: 1.49	+1.59 scale	47% (Average)	★★★

Expected Daughter Breeding Performance

	Daughter calving diff (% 3 & 4) Breed avg: 5.09%, All breeds avg: 5.1%	+4.9%	66%	
★★	Daughter Milk (kg) Breed avg: 8.69kg, All breeds avg: 2.69kg	+7.1kg	50% (Average)	★★★★★
★★★	Daughter calving interval (days) Breed avg: -0.77days, All breeds avg: -0.88days	-0.79days	44% (Average)	★★★

Additional Information:
Myostatin Non Carrier: (Q204X).

Linear composites	Value	Reliability
Muscle		
Skeletal		
Function		

Herd data quality index

N/A

Animal not scored.

Copyright, Irish Cattle Breeding Federation ICBF

This report has been prepared by ICBF in good faith on the basis of information provided to it. No representation or warranty expressed or implied is made or given by ICBF as to the accuracy, reliability, completeness of this Report. ICBF shall not be liable for any losses (whether direct or indirect), damages, costs or expenses whatsoever, incurred or arising from any use of or reliance on this Report or the information contained in it by any person.

Lot 11 CLONAGH PRODIGY

ID: 372213054111905

Breed: Simmental

Sex: Male

DOB: 04-Oct-2022

Owner: Garreth T Behan - Clonagowan Ballyfin Portlaoise Co Laois

Breeder:

Sire: Manor Park Hansome 16
F343

Sire Verified (SNP)

Slievenagh Extra
Special 13

Manor Park Daydream

Kilbride Farm Bantry 10

Slievenagh Sarah

Blackford Worzel

Manor Park Tikka

Dam: Clonagh Luscious Katie
372213054161554

Dam Verified (SNP)

Cairview Snazzy

Corbally Vintage Katie
(Et)

Popes Laird

Ravensworth Modesty

Raceview King

Corbally Katie



Evaluation Date: Jan 2024 Next Evaluation Date: 19-Mar-2024

Star Rating (Within Simmental breed)	Economic Indexes	€uro value per progeny	Index Reliability	Star rating (across all beef breeds)
★★	Replacement	€86	44% (Average)	★★★
★★★★★	Terminal	€86	47% (Average)	★★★

Calving Difficulty (births requiring considerable assistance; % 3 & 4)

When Mated With:	Value	Reliability
Beef cows Breed avg: 3.76%, All breeds avg: 3.63%	+5.2%	66% (High)
Beef heifers Breed avg: 8.66%, All breeds avg: 7.71%	Values and reliability for calving difficulty when mated with beef heifers are available from the animal search on www.icbf.com	

Star Rating (Within Simmental breed)	Key Replacement Profit Traits	Value	Reliability	Star rating (across all beef breeds)
Expected Progeny Performance				
★	Docility (1-5 scale) Breed avg: 0.07, All breeds avg: 0.02	-0.01 scale	43% (Average)	★★
★★★★★	Carcass weight (kg) Breed avg: 21.5kg, All breeds avg: 17.98kg	+33.1kg	45% (Average)	★★★★★
★★★★★	Carcass conformation (1-15 scale) Breed avg: 1.37, All breeds avg: 1.49	+1.6 scale	44% (Average)	★★★

Expected Daughter Breeding Performance

	Daughter calving diff (% 3 & 4) Breed avg: 5.09%, All breeds avg: 5.1%	+5.7%	62%	
★	Daughter Milk (kg) Breed avg: 8.69kg, All breeds avg: 2.69kg	+5.3kg	41% (Average)	★★★★★
★★★	Daughter calving interval (days) Breed avg: -0.77days, All breeds avg: -0.88days	-0.93days	36% (Low)	★★★

Additional Information:

Myostatin Non Carrier: (Q204X). Grandam Vintage Kate a former national champion purchased as a mature cow. Crossed well with Hansome with sons selling to E7,600. www.clonaggherds.com

Animal not scored.

Linear composites	Value	Reliability
Muscle		
Skeletal		
Function		

Herd data quality index

N/A

Copyright, Irish Cattle Breeding Federation ICBF

This report has been prepared by ICBF in good faith on the basis of information provided to it. No representation or warranty expressed or implied is made or given by ICBF as to the accuracy, reliability, completeness of this Report. ICBF shall not be liable for any losses (whether direct or indirect), damages, costs or expenses whatsoever, incurred or arising from any use of or reliance on this Report or the information contained in it by any person.

Lot 12 DROM PANTER

ID: 372213751770354

Breed: Simmental

Sex: Male

DOB: 08-Oct-2022

Owner: Finbarr Mccarthy - Droum South Castletownbere Co Cork

Breeder:

Sire: Curaheen Gunshot P
SI4147

Sire Verified (SNP)

Dam: Drom Grace
IE141029470264

Dam Verified (SNP)

Tiset Darwin P

Curaheen Cheyenne
Et

Drom Dakota

Drom Daffodil

Tiset Vagn P

Bucklands Molly

Hillcrest Champion
Curaheen Washita (Et)

Anatrim Bodybuilder

Drom Annie

Glebefarm Tyson

Drom Paradise



Evaluation Date: Jan 2024 Next Evaluation Date: 19-Mar-2024

Star Rating (Within Simmental breed)	Economic Indexes	€uro value per progeny	Index Reliability	Star rating (across all beef breeds)
★★★★★	Replacement	€134	48% (Average)	★★★★★
★★★★★★	Terminal	€106	49% (Average)	★★★★★

Calving Difficulty (births requiring considerable assistance; % 3 & 4)

When Mated With:	Value	Reliability
Beef cows Breed avg: 3.76%, All breeds avg: 3.63%	+4.7%	66% (High)
Beef heifers Breed avg: 8.66%, All breeds avg: 7.71%	Values and reliability for calving difficulty when mated with beef heifers are available from the animal search on www.icbf.com	

Star Rating (Within Simmental breed)	Key Replacement Profit Traits	Value	Reliability	Star rating (across all beef breeds)
Expected Progeny Performance				
★★★★★★	Docility (1-5 scale) Breed avg: 0.07, All breeds avg: 0.02	0.13 scale	47% (Average)	★★★★★★
★★★★★★	Carcass weight (kg) Breed avg: 21.5kg, All breeds avg: 17.98kg	+31kg	46% (Average)	★★★★★★
★★★★★★	Carcass conformation (1-15 scale) Breed avg: 1.37, All breeds avg: 1.49	+1.66 scale	46% (Average)	★★★★★

Expected Daughter Breeding Performance

	Daughter calving diff (% 3 & 4) Breed avg: 5.09%, All breeds avg: 5.1%	+4.8%	63%	
★★★★★	Daughter Milk (kg) Breed avg: 8.69kg, All breeds avg: 2.69kg	+9.8kg	47% (Average)	★★★★★
★	Daughter calving interval (days) Breed avg: -0.77days, All breeds avg: -0.88days	+0.87days	43% (Average)	★★

Additional Information:
Myostatin Non Carrier: (Q204X).

Linear composites	Value	Reliability
Muscle		
Skeletal		
Function		

Herd data quality index

N/A

Animal not scored.

Copyright, Irish Cattle Breeding Federation ICBF

This report has been prepared by ICBF in good faith on the basis of information provided to it. No representation or warranty expressed or implied is made or given by ICBF as to the accuracy, reliability, completeness of this Report. ICBF shall not be liable for any losses (whether direct or indirect), damages, costs or expenses whatsoever, incurred or arising from any use of or reliance on this Report or the information contained in it by any person.

Lot 13 KILKITT POWERHOUSE

ID: 372219897160502

Breed: Simmental

Sex: Male

DOB: 02-Nov-2022

Owner: Sean Brady - Formil Shantonagh Castleblayney Co Monaghan

Breeder:

Sire: Curaheen Gunshot P
SI4147

Sire Verified (SNP)

Dam: Kilkitt Jazzy
372219897160411

Dam Verified (SNP)

Tiset Darwin P

Curaheen Cheyenne
Et

Clonagh Frosty King
Et

Broomfield Fiona

Tiset Vagn P

Bucklands Molly

Hillcrest Champion
Curaheen Washita (Et)

Banwy T-Rex

Cloneygowan Tempress Posh

Cairnview Snazzy

Corbally Classic Vintage



Evaluation Date: Jan 2024 Next Evaluation Date: 19-Mar-2024

Star Rating (Within Simmental breed)	Economic Indexes	€uro value per progeny	Index Reliability	Star rating (across all beef breeds)
★★★★★★	Replacement	€136	50% (Average)	★★★★★★
★★★★★★	Terminal	€107	51% (Average)	★★★★★★

Calving Difficulty (births requiring considerable assistance; % 3 & 4)

When Mated With:	Value	Reliability
Beef cows Breed avg: 3.76%, All breeds avg: 3.63%	+7.3%	72% (High)
Beef heifers Breed avg: 8.66%, All breeds avg: 7.71%	Values and reliability for calving difficulty when mated with beef heifers are available from the animal search on www.icbf.com	

Star Rating (Within Simmental breed)	Key Replacement Profit Traits	Value	Reliability	Star rating (across all beef breeds)
Expected Progeny Performance				
★★★★★★	Docility (1-5 scale) Breed avg: 0.07, All breeds avg: 0.02	0.15 scale	48% (Average)	★★★★★★
★★★★★★	Carcass weight (kg) Breed avg: 21.5kg, All breeds avg: 17.98kg	+34.3kg	48% (Average)	★★★★★★
★★★★★★	Carcass conformation (1-15 scale) Breed avg: 1.37, All breeds avg: 1.49	+1.71 scale	47% (Average)	★★★★★★

Expected Daughter Breeding Performance

	Daughter calving diff (% 3 & 4) Breed avg: 5.09%, All breeds avg: 5.1%	+5.2%	68%	
★★★	Daughter Milk (kg) Breed avg: 8.69kg, All breeds avg: 2.69kg	+8.5kg	48% (Average)	★★★★★★
★★★★★★	Daughter calving interval (days) Breed avg: -0.77days, All breeds avg: -0.88days	-2.26days	44% (Average)	★★★★★★

Additional Information:

Myostatin Non Carrier: (Q204X). Super figures all across the board

Linear composites	Value	Reliability
Muscle		
Skeletal		
Function		

Herd data quality index

N/A

Animal not scored.

Copyright, Irish Cattle Breeding Federation ICBF

This report has been prepared by ICBF in good faith on the basis of information provided to it. No representation or warranty expressed or implied is made or given by ICBF as to the accuracy, reliability, completeness of this Report. ICBF shall not be liable for any losses (whether direct or indirect), damages, costs or expenses whatsoever, incurred or arising from any use of or reliance on this Report or the information contained in it by any person.

Lot 14 CLONAGH PERFECTLY FAB

ID: 372213054141916

Breed: Simmental

Sex: Male

DOB: 07-Nov-2022

Owner: Garreth T Behan - Clonagowan Ballyfin Portlaoise Co Laois

Breeder:

Sire: Manor Park Hansome 16
F343

Sire Verified (SNP)

Slievenagh Extra
Special 13

Manor Park Daydream

Dam: Clonagh Lucky Fabulous Et
372213054191540

Dam Verified (SNP)

Curaheen Gunshot P

Clonagh Absolutely
Fabulous

Kilbride Farm Bantry 10

Slievenagh Sarah

Blackford Worzel
Manor Park Tikka

Tiset Darwin P

Curaheen Cheyenne Et

Banwy T-Rex

Cloneygowan Shania Babe (Et)



Evaluation Date: Jan 2024 Next Evaluation Date: 19-Mar-2024

Star Rating (Within Simmental breed)	Economic Indexes	€uro value per progeny	Index Reliability	Star rating (across all beef breeds)
★	Replacement	€75	44% (Average)	★★
★★★★★★	Terminal	€100	47% (Average)	★★★

Calving Difficulty (births requiring considerable assistance; % 3 & 4)

When Mated With:	Value	Reliability
Beef cows Breed avg: 3.76%, All breeds avg: 3.63%	+5.2%	66% (High)
Beef heifers Breed avg: 8.66%, All breeds avg: 7.71%	Values and reliability for calving difficulty when mated with beef heifers are available from the animal search on www.icbf.com	

Star Rating (Within Simmental breed)	Key Replacement Profit Traits	Value	Reliability	Star rating (across all beef breeds)
Expected Progeny Performance				
★★★★	Docility (1-5 scale) Breed avg: 0.07, All breeds avg: 0.02	0.1 scale	43% (Average)	★★★★★★
★★★★★★	Carcass weight (kg) Breed avg: 21.5kg, All breeds avg: 17.98kg	+36.8kg	45% (Average)	★★★★★★
★★★★★★	Carcass conformation (1-15 scale) Breed avg: 1.37, All breeds avg: 1.49	+1.79 scale	44% (Average)	★★★★

Expected Daughter Breeding Performance

	Daughter calving diff (% 3 & 4) Breed avg: 5.09%, All breeds avg: 5.1%	+5.2%	62%	
★★★★★★	Daughter Milk (kg) Breed avg: 8.69kg, All breeds avg: 2.69kg	+11.2kg	39% (Low)	★★★★★★
★	Daughter calving interval (days) Breed avg: -0.77days, All breeds avg: -0.88days	+1.19days	36% (Low)	★

Additional Information:

Myostatin Non Carrier: (Q204X). Grandson of the multi award winning Clonagh Absolutely Fabulous. Handsome bulls from this family sold to AI stations and pedigree herds across Ireland and the UK.
www.clonaghherds.com

Linear composites Value Reliability

Muscle		
Skeletal		
Function		

Herd data quality index

N/A

Animal not scored.

Copyright, Irish Cattle Breeding Federation ICBF

This report has been prepared by ICBF in good faith on the basis of information provided to it. No representation or warranty expressed or implied is made or given by ICBF as to the accuracy, reliability, completeness of this Report. ICBF shall not be liable for any losses (whether direct or indirect), damages, costs or expenses whatsoever, incurred or arising from any use of or reliance on this Report or the information contained in it by any person.

Lot 15 CLONAGH PITCH PERFECT

ID: 372213054191920

Breed: Simmental

Sex: Male

DOB: 10-Nov-2022

Owner: Garreth T Behan - Clonagowan Ballyfin Portlaoise Co Laois

Breeder:

Sire: Kilbride Farm Dragoon 12
ZKF

Sire Verified (SNP)

Crugmelyn Brenin 10

Kilbride Farm Dora
41b

Dam: Clonagh Groovy Truly Et
IE221283321230

Dam Verified (SNP)

Banwy T-Rex

Clonagh Truly
Scrumptious Et

Raceview King

Crugmelyn Lleucu Llwyd

Cairnview Snazzy

Kilbride Farm Dora 21t

Sterling Nelson 2nd

Skerrington Hyacinth 8th

Raceview King

Clonagh Edel



Evaluation Date: Jan 2024 Next Evaluation Date: 19-Mar-2024

Star Rating (Within Simmental breed)	Economic Indexes	€uro value per progeny	Index Reliability	Star rating (across all beef breeds)
★★★★★	Replacement	€120	49% (Average)	★★★★★
★★★★★★	Terminal	€90	49% (Average)	★★★

Calving Difficulty (births requiring considerable assistance; % 3 & 4)

When Mated With:	Value	Reliability
Beef cows Breed avg: 3.76%, All breeds avg: 3.63%	+3.2%	68% (High)
Beef heifers Breed avg: 8.66%, All breeds avg: 7.71%	Values and reliability for calving difficulty when mated with beef heifers are available from the animal search on www.icbf.com	

Star Rating (Within Simmental breed)	Key Replacement Profit Traits	Value	Reliability	Star rating (across all beef breeds)
Expected Progeny Performance				
★★★★★★	Docility (1-5 scale) Breed avg: 0.07, All breeds avg: 0.02	0.12 scale	49% (Average)	★★★★★★
★★★★★★	Carcass weight (kg) Breed avg: 21.5kg, All breeds avg: 17.98kg	+26.6kg	47% (Average)	★★★★★★
★★★★★★	Carcass conformation (1-15 scale) Breed avg: 1.37, All breeds avg: 1.49	+1.6 scale	46% (Average)	★★★

Expected Daughter Breeding Performance				
	Daughter calving diff (% 3 & 4) Breed avg: 5.09%, All breeds avg: 5.1%	+4.7%	65%	
★★★★★★	Daughter Milk (kg) Breed avg: 8.69kg, All breeds avg: 2.69kg	+12.1kg	46% (Average)	★★★★★★
★★★	Daughter calving interval (days) Breed avg: -0.77days, All breeds avg: -0.88days	+0.57days	43% (Average)	★★★

Additional Information:

Myostatin Non Carrier: (Q204X). A long red Dragoon son out of a super Banwy T-Rex dam. Full brother Nevada Truly unbeaten as a calf including Tullamore show. Sold to the Acushla herd. www.clonaggherds.com

Linear composites	Value	Reliability
Muscle		
Skeletal		
Function		

Herd data quality index

N/A

Animal not scored.

Copyright, Irish Cattle Breeding Federation ICBF

This report has been prepared by ICBF in good faith on the basis of information provided to it. No representation or warranty expressed or implied is made or given by ICBF as to the accuracy, reliability, completeness of this Report. ICBF shall not be liable for any losses (whether direct or indirect), damages, costs or expenses whatsoever, incurred or arising from any use of or reliance on this Report or the information contained in it by any person.

Lot 16 BRIDGEMOUNT PHOENIX P

ID: 372216140480757

Breed: Simmental

Sex: Male

DOB: 23-Nov-2022

Owner: William O'Riordan - Bridgemount Kilbrien Rathcormac Co Cork

Breeder:

Sire: Limehill Master Pp
S3774

Sire Verified (SNP)

Dam: Bridgemount Jackie
372216140430604

Dam Verified (SNP)

Curaheen Gunshot P

Fearna Jubilee P

Lisnacran Sunnyboy
Et

Bridgemount Dott

Tiset Darwin P

Curaheen Cheyenne Et

Auroch Deuter Pp

Fearna Vienna

Hurtig

Hillcrest Limelight

Curaheen Vio (Et)

Bridgemount Shelia



Evaluation Date: Jan 2024 Next Evaluation Date: 19-Mar-2024

Star Rating (Within Simmental breed)	Economic Indexes	€uro value per progeny	Index Reliability	Star rating (across all beef breeds)
★★★★★	Replacement	€127	42% (Average)	★★★★★
★★★★★★	Terminal	€88	44% (Average)	★★★

Calving Difficulty (births requiring considerable assistance; % 3 & 4)

When Mated With:	Value	Reliability
Beef cows Breed avg: 3.76%, All breeds avg: 3.63%	+3.9%	64% (High)
Beef heifers Breed avg: 8.66%, All breeds avg: 7.71%	Values and reliability for calving difficulty when mated with beef heifers are available from the animal search on www.icbf.com	

Star Rating (Within Simmental breed)	Key Replacement Profit Traits	Value	Reliability	Star rating (across all beef breeds)
Expected Progeny Performance				
★★★★★	Docility (1-5 scale) Breed avg: 0.07, All breeds avg: 0.02	0.08 scale	39% (Low)	★★★★★
★★★★★	Carcass weight (kg) Breed avg: 21.5kg, All breeds avg: 17.98kg	+24.8kg	39% (Low)	★★★★★★
★★★★★	Carcass conformation (1-15 scale) Breed avg: 1.37, All breeds avg: 1.49	+1.5 scale	38% (Low)	★★★

Expected Daughter Breeding Performance

	Daughter calving diff (% 3 & 4) Breed avg: 5.09%, All breeds avg: 5.1%	+4.8%	60%	
★★★	Daughter Milk (kg) Breed avg: 8.69kg, All breeds avg: 2.69kg	+8.4kg	39% (Low)	★★★★★★
★★★★★	Daughter calving interval (days) Breed avg: -0.77days, All breeds avg: -0.88days	-1.48days	37% (Low)	★★★★★

Additional Information:

Myostatin Non Carrier: (Q204X). (Heterozygous Polled). Pheonix is a long red and white bull with a great pedigree. Export tested and fertility tested.

Linear composites	Value	Reliability
Muscle		
Skeletal		
Function		

Herd data quality index

N/A

Animal not scored.

Copyright, Irish Cattle Breeding Federation ICBF

This report has been prepared by ICBF in good faith on the basis of information provided to it. No representation or warranty expressed or implied is made or given by ICBF as to the accuracy, reliability, completeness of this Report. ICBF shall not be liable for any losses (whether direct or indirect), damages, costs or expenses whatsoever, incurred or arising from any use of or reliance on this Report or the information contained in it by any person.

Lot 17 JENNALYN POWERFUL POSH ET

ID: 372213054141932

Breed: Simmental

Sex: Male

DOB: 14-Dec-2022

Owner: Garreth T Behan - Clonagowan Ballyfin Portlaoise Co Laois

Breeder:

Sire: Manor Park Hansome 16
F343

Sire Verified (SNP)

Slievenagh Extra
Special 13

Manor Park Daydream

Kilbride Farm Bantry 10

Slievenagh Sarah

Blackford Worzel

Manor Park Tikka

Dam: Cloneygowan Temptress Posh
IE221283540637

Dam Verified (SNP)

Kilbride Farm Newry

Clonaghposh-Klowna

Dovefields Gallant

Kilbride Farm Eunice D29

Anatrim Jacob

Clonagh Klowa



Evaluation Date: Jan 2024 Next Evaluation Date: 19-Mar-2024

Star Rating (Within Simmental breed)	Economic Indexes	€uro value per progeny	Index Reliability	Star rating (across all beef breeds)
★★★	Replacement	€105	47% (Average)	★★★★
★★★★★★	Terminal	€106	50% (Average)	★★★★

Calving Difficulty (births requiring considerable assistance; % 3 & 4)

When Mated With:	Value	Reliability
Beef cows Breed avg: 3.76%, All breeds avg: 3.63%	+3.3%	70% (High)
Beef heifers Breed avg: 8.66%, All breeds avg: 7.71%	Values and reliability for calving difficulty when mated with beef heifers are available from the animal search on www.icbf.com	

Star Rating (Within Simmental breed)	Key Replacement Profit Traits	Value	Reliability	Star rating (across all beef breeds)
Expected Progeny Performance				
★★★	Docility (1-5 scale) Breed avg: 0.07, All breeds avg: 0.02	0.05 scale	47% (Average)	★★★★
★★★★★★	Carcass weight (kg) Breed avg: 21.5kg, All breeds avg: 17.98kg	+30.7kg	48% (Average)	★★★★★★
★★★★★★	Carcass conformation (1-15 scale) Breed avg: 1.37, All breeds avg: 1.49	+1.79 scale	48% (Average)	★★★★

Expected Daughter Breeding Performance

	Daughter calving diff (% 3 & 4) Breed avg: 5.09%, All breeds avg: 5.1%	+5.7%	66%	
★★★★★★	Daughter Milk (kg) Breed avg: 8.69kg, All breeds avg: 2.69kg	+12kg	45% (Average)	★★★★★★
★	Daughter calving interval (days) Breed avg: -0.77days, All breeds avg: -0.88days	+1.68days	39% (Low)	★

Additional Information:

Myostatin Non Carrier: (Q204X). Son of the prolific Cloneygowan Temptress Posh, still on farm age 17 years old. Full sisters in herd breeding very well with super milk. www.clonaghherds.com

Animal not scored.

Linear composites Value Reliability

Muscle		
Skeletal		
Function		

Herd data quality index

N/A

Copyright, Irish Cattle Breeding Federation ICBF

This report has been prepared by ICBF in good faith on the basis of information provided to it. No representation or warranty expressed or implied is made or given by ICBF as to the accuracy, reliability, completeness of this Report. ICBF shall not be liable for any losses (whether direct or indirect), damages, costs or expenses whatsoever, incurred or arising from any use of or reliance on this Report or the information contained in it by any person.

Lot 18 CLONAGH PIKACHU FAB ET

ID: 372213054171935

Breed: Simmental

Sex: Male

DOB: 15-Dec-2022

Owner: Garreth T Behan - Clonagowan Ballyfin Portlaoise Co Laois

Breeder:

Sire: Kilbride Farm Dragoon 12
ZKF

Sire Verified (SNP)

Crugmelyn Brenin 10

Kilbride Farm Dora
41b

Dam: Clonagh Delightfully Fab
IE221283340960

Dam Verified (SNP)

Banwy T-Rex

Cloneygowan Shania
Babe (Et)

Raceview King

Crugmelyn Lleucu Llwyd

Cairnview Snazzy

Kilbride Farm Dora 21t

Sterling Nelson 2nd

Skerrington Hyacinth 8th

Dovefields Gallant

Clonagh Edel



Evaluation Date: Jan 2024

Next Evaluation Date: 19-Mar-2024

Star Rating (Within Simmental breed)	Economic Indexes	€uro value per progeny	Index Reliability	Star rating (across all beef breeds)
★★★	Replacement	€110	49% (Average)	★★★★
★★★	Terminal	€74	50% (Average)	★★

Calving Difficulty (births requiring considerable assistance; % 3 & 4)

When Mated With:	Value	Reliability
Beef cows Breed avg: 3.76%, All breeds avg: 3.63%	+2.3%	69% (High)
Beef heifers Breed avg: 8.66%, All breeds avg: 7.71%	Values and reliability for calving difficulty when mated with beef heifers are available from the animal search on www.icbf.com	

Star Rating (Within Simmental breed)	Key Replacement Profit Traits	Value	Reliability	Star rating (across all beef breeds)
Expected Progeny Performance				
★★★★★	Docility (1-5 scale) Breed avg: 0.07, All breeds avg: 0.02	0.08 scale	48% (Average)	★★★★★
★★	Carcass weight (kg) Breed avg: 21.5kg, All breeds avg: 17.98kg	+19.9kg	48% (Average)	★★★
★★★	Carcass conformation (1-15 scale) Breed avg: 1.37, All breeds avg: 1.49	+1.39 scale	48% (Average)	★★★

Expected Daughter Breeding Performance

	Daughter calving diff (% 3 & 4) Breed avg: 5.09%, All breeds avg: 5.1%	+5.3%	66%	
★★★★★	Daughter Milk (kg) Breed avg: 8.69kg, All breeds avg: 2.69kg	+12.2kg	49% (Average)	★★★★★
★	Daughter calving interval (days) Breed avg: -0.77days, All breeds avg: -0.88days	+1.81days	43% (Average)	★

Additional Information:

Myostatin Non Carrier: (Q204X). Full brother to the E18,000 Overall Simmental of the Year 2019 Clonagh Jubilant Fabulous. Dam is full sister to Absolutely Fabulous. Super maternal line. www.clonaghherds.com

Linear composites	Value	Reliability
Muscle		
Skeletal		
Function		

Herd data quality index

N/A

Animal not scored.

Copyright, Irish Cattle Breeding Federation ICBF

This report has been prepared by ICBF in good faith on the basis of information provided to it. No representation or warranty expressed or implied is made or given by ICBF as to the accuracy, reliability, completeness of this Report. ICBF shall not be liable for any losses (whether direct or indirect), damages, costs or expenses whatsoever, incurred or arising from any use of or reliance on this Report or the information contained in it by any person.

Lot 19 RAHUGH PHOENIX

ID: 372222389510901

Breed: Simmental

Sex: Male

DOB: 16-Dec-2022

Owner: Gerard Watters - Newtownward Grange Co Sligo

Breeder:

Sire: Lissadell Mr Mularkey Vip
SI7902

Dermotstown Delboy
Et

Kilbride Farm Newry
Brookwood Regina

Corbally Eires Vip

Milnafua Graduate
Corbally Vip Katie (Et)

Dam: Magheracrigan Ivy
UK947234303585

Curaheen Apostle Et

South Seven Razzmatazz 7r
Jerico'S Dorothy Jane 1d

Raceview Cindy
Matilda 525 Et

Kilbride Farm Newry
Raceview Matilda-Stella Et

Evaluation Date: Jan 2024

Next Evaluation Date: 19-Mar-2024

Star Rating (Within Simmental breed)	Economic Indexes	€uro value per progeny	Index Reliability	Star rating (across all beef breeds)
--------------------------------------	------------------	------------------------	-------------------	--------------------------------------

★★★

Replacement

€103

23%
(Low)

★★★

★★★★★★

Terminal

€96

23%
(Low)

★★★

Calving Difficulty (births requiring considerable assistance; % 3 & 4)

When Mated With:

Value

Reliability

Beef cows
Breed avg: 3.76%, All breeds avg: 3.63%

+4.6%

23%
(Low)

Beef heifers
Breed avg: 8.66%, All breeds avg: 7.71%

Values and reliability for calving difficulty when mated with beef heifers are available from the animal search on www.icbf.com

Star Rating (Within Simmental breed)	Key Replacement Profit Traits	Value	Reliability	Star rating (across all beef breeds)
--------------------------------------	-------------------------------	-------	-------------	--------------------------------------

Expected Progeny Performance

★★

Docility (1-5 scale)
Breed avg: 0.07, All breeds avg: 0.02

0.04
scale

25%
(Low)

★★★★★

★★★★★★

Carcass weight (kg)
Breed avg: 21.5kg, All breeds avg: 17.98kg

+32.5kg

26%
(Low)

★★★★★★

★★★★★★

Carcass conformation (1-15 scale)
Breed avg: 1.37, All breeds avg: 1.49

+1.54
scale

24%
(Low)

★★★

Expected Daughter Breeding Performance

Daughter calving diff (% 3 & 4)
Breed avg: 5.09%, All breeds avg: 5.1%

+5.5%

14%

★★

Daughter Milk (kg)
Breed avg: 8.69kg, All breeds avg: 2.69kg

+7.9kg

24%
(Low)

★★★★★★

★★

Daughter calving interval (days)
Breed avg: -0.77days, All breeds avg: -0.88days

-0.13days

13%
(V Low)

★★

Additional Information:

Stylish bull from the 12,500 Euro Mr. Mullarkey. Dam was reserve National Champion as a calf

Linear composites	Value	Reliability
-------------------	-------	-------------

Muscle

Skeletal

Function

Herd data quality index

N/A

Animal not scored.

Copyright, Irish Cattle Breeding Federation ICBF

This report has been prepared by ICBF in good faith on the basis of information provided to it. No representation or warranty expressed or implied is made or given by ICBF as to the accuracy, reliability, completeness of this Report. ICBF shall not be liable for any losses (whether direct or indirect), damages, costs or expenses whatsoever, incurred or arising from any use of or reliance on this Report or the information contained in it by any person.

Lot 20 ARDUNSAGHAN PABLO

ID: 372213064850358

Breed: Simmental

Sex: Male

DOB: 16-Dec-2022

Owner: The Connolly Family - Ardunsaghan Carrigallen Co. Leitrim

Breeder:

Sire: Curaheen Dickens
KDZ

Sire Verified (SNP)

Dam: Ardunsaghan Marybeth Et
372213064870327

Dam Verified (SNP)

Curaheen Warrior (Et)

Marsha Wanda

Kilbride Farm
Dragon 12

Clonagh Diamond
Eyes Et

Carnkern Titan

Raceview Merle-Beauty

Cloondroon Nugget
Boyher Snowflake

Crugmelyn Brenin 10

Kilbride Farm Dora 41b

Banwy T-Rex

Milton Senhorita (Et)



Evaluation Date: Jan 2024 Next Evaluation Date: 19-Mar-2024

Star Rating (Within Simmental breed)	Economic Indexes	€uro value per progeny	Index Reliability	Star rating (across all beef breeds)
★	Replacement	€72	49% (Average)	★★
★★★★★	Terminal	€83	49% (Average)	★★★

Calving Difficulty (births requiring considerable assistance; % 3 & 4)

When Mated With:	Value	Reliability
Beef cows Breed avg: 3.76%, All breeds avg: 3.63%	+6.6%	67% (High)
Beef heifers Breed avg: 8.66%, All breeds avg: 7.71%	Values and reliability for calving difficulty when mated with beef heifers are available from the animal search on www.icbf.com	

Star Rating (Within Simmental breed)	Key Replacement Profit Traits	Value	Reliability	Star rating (across all beef breeds)
Expected Progeny Performance				
★★★★★	Docility (1-5 scale) Breed avg: 0.07, All breeds avg: 0.02	0.09 scale	46% (Average)	★★★★★★
★★★★★★	Carcass weight (kg) Breed avg: 21.5kg, All breeds avg: 17.98kg	+28.7kg	46% (Average)	★★★★★★
★★★★★★	Carcass conformation (1-15 scale) Breed avg: 1.37, All breeds avg: 1.49	+1.74 scale	46% (Average)	★★★★★

Expected Daughter Breeding Performance

	Daughter calving diff (% 3 & 4) Breed avg: 5.09%, All breeds avg: 5.1%	+6.2%	65%	
★★	Daughter Milk (kg) Breed avg: 8.69kg, All breeds avg: 2.69kg	+7.4kg	46% (Average)	★★★★★★
★★	Daughter calving interval (days) Breed avg: -0.77days, All breeds avg: -0.88days	+0.58days	44% (Average)	★★

Additional Information:

Myostatin Non Carrier: (Q204X). Long stylish Dickens son with great power. Breeding packed with tullamore champions over the years. Eligible for SCEP. All health tests will be carried out pre sale. Heifers calf. See Ardunsaghan Simmental Facebook page for photos.

Linear composites	Value	Reliability
Muscle		
Skeletal		
Function		

Herd data quality index

N/A

Animal not scored.

Copyright, Irish Cattle Breeding Federation ICBF

This report has been prepared by ICBF in good faith on the basis of information provided to it. No representation or warranty expressed or implied is made or given by ICBF as to the accuracy, reliability, completeness of this Report. ICBF shall not be liable for any losses (whether direct or indirect), damages, costs or expenses whatsoever, incurred or arising from any use of or reliance on this Report or the information contained in it by any person.

Lot 21 CLONAGH POKEMON

ID: 372213054191937

Breed: Simmental

Sex: Male

DOB: 17-Dec-2022

Owner: Garreth T Behan - Clonagowan Ballyfin Portlaoise Co Laois

Breeder:

Sire: Manor Park Hansome 16
F343

Sire Verified (SNP)

Slievenagh Extra
Special 13

Manor Park Daydream

Kilbride Farm Bantry 10

Slievenagh Sarah

Blackford Worzel

Manor Park Tikka

Dam: Clonagh Gold Card
IE221283341232

Dam Verified (SNP)

Clonagh Direct Debit

Clonagh Trixie Kitty

Banwy T-Rex

Cloneygowan Tempress Posh

Raceview King

Clonagh Kitty



Evaluation Date: Jan 2024 Next Evaluation Date: 19-Mar-2024

Star Rating (Within Simmental breed)	Economic Indexes	€uro value per progeny	Index Reliability	Star rating (across all beef breeds)
★★	Replacement	€90	45% (Average)	★★★
★★★★★★	Terminal	€116	48% (Average)	★★★★★

Calving Difficulty (births requiring considerable assistance; % 3 & 4)

When Mated With:	Value	Reliability
Beef cows Breed avg: 3.76%, All breeds avg: 3.63%	+1.6%	68% (High)
Beef heifers Breed avg: 8.66%, All breeds avg: 7.71%	Values and reliability for calving difficulty when mated with beef heifers are available from the animal search on www.icbf.com	

Star Rating (Within Simmental breed)	Key Replacement Profit Traits	Value	Reliability	Star rating (across all beef breeds)
Expected Progeny Performance				
★★★★★★	Docility (1-5 scale) Breed avg: 0.07, All breeds avg: 0.02	0.11 scale	45% (Average)	★★★★★★
★★★★★★	Carcass weight (kg) Breed avg: 21.5kg, All breeds avg: 17.98kg	+30.4kg	46% (Average)	★★★★★★
★★★★★★	Carcass conformation (1-15 scale) Breed avg: 1.37, All breeds avg: 1.49	+1.62 scale	44% (Average)	★★★★★

Expected Daughter Breeding Performance

	Daughter calving diff (% 3 & 4) Breed avg: 5.09%, All breeds avg: 5.1%	+6.7%	64%	
★★★★★★	Daughter Milk (kg) Breed avg: 8.69kg, All breeds avg: 2.69kg	+11.3kg	41% (Average)	★★★★★★
★	Daughter calving interval (days) Breed avg: -0.77days, All breeds avg: -0.88days	+2.1days	36% (Low)	★

Additional Information:

Myostatin Non Carrier: (Q204X). Powerful Hansome son. Full brother to Overall Simmental of the Year 2022 Clonagh Majestic Trixie. Dam is a 3 quarter sister to Clonagh Dora the Explorer. www.clonaghherds.com

Animal not scored.

Linear composites	Value	Reliability
Muscle		
Skeletal		
Function		

Herd data quality index

N/A

Copyright, Irish Cattle Breeding Federation ICBF

This report has been prepared by ICBF in good faith on the basis of information provided to it. No representation or warranty expressed or implied is made or given by ICBF as to the accuracy, reliability, completeness of this Report. ICBF shall not be liable for any losses (whether direct or indirect), damages, costs or expenses whatsoever, incurred or arising from any use of or reliance on this Report or the information contained in it by any person.

Lot 22 CLONAGH POSH PABLO ET

ID: 372213054141940

Breed: Simmental

Sex: Male

DOB: 22-Dec-2022

Owner: Garreth T Behan - Clonagowan Ballyfin Portlaoise Co Laois

Breeder:

Sire: Clonagh Legal Eagle
SI8007

Sire Verified (SNP)

Banwy T-Rex

Clonagh Jessie Girl

Dam: Cloneygowan Temptress Posh
IE221283540637

Dam Verified (SNP)

Kilbride Farm Newry

Clonaghposh-Klowna

Sterling Nelson 2nd

Skerrington Hyacinth 8th

Kilbride Farm Dragoon 12

Knockane Wanda

Dovefields Gallant

Kilbride Farm Eunice D29

Anatrim Jacob

Clonagh Klowa



Evaluation Date: Jan 2024 Next Evaluation Date: 19-Mar-2024

Star Rating (Within Simmental breed)	Economic Indexes	€uro value per progeny	Index Reliability	Star rating (across all beef breeds)
★★★★★	Replacement	€142	46% (Average)	★★★★★
★★★★★	Terminal	€102	47% (Average)	★★★★★

Calving Difficulty (births requiring considerable assistance; % 3 & 4)

When Mated With:	Value	Reliability
Beef cows Breed avg: 3.76%, All breeds avg: 3.63%	+2.9%	66% (High)
Beef heifers Breed avg: 8.66%, All breeds avg: 7.71%	Values and reliability for calving difficulty when mated with beef heifers are available from the animal search on www.icbf.com	

Star Rating (Within Simmental breed)	Key Replacement Profit Traits	Value	Reliability	Star rating (across all beef breeds)
Expected Progeny Performance				
★★★★★	Docility (1-5 scale) Breed avg: 0.07, All breeds avg: 0.02	0.09 scale	43% (Average)	★★★★★
★★★★★	Carcass weight (kg) Breed avg: 21.5kg, All breeds avg: 17.98kg	+28.5kg	44% (Average)	★★★★★
★★★★★	Carcass conformation (1-15 scale) Breed avg: 1.37, All breeds avg: 1.49	+1.59 scale	43% (Average)	★★★

Expected Daughter Breeding Performance				
	Daughter calving diff (% 3 & 4) Breed avg: 5.09%, All breeds avg: 5.1%	+3.6%	63%	
★★★★★	Daughter Milk (kg) Breed avg: 8.69kg, All breeds avg: 2.69kg	+10.9kg	44% (Average)	★★★★★
★	Daughter calving interval (days) Breed avg: -0.77days, All breeds avg: -0.88days	+1.6days	40% (Average)	★

Additional Information:
Myostatin Non Carrier: (Q204X). First Legal Eagle son to be offered for sale. Long well muscled bull. Dam Temptress is the matron of the her. Paternal grandam Jessie Girl was a former National calf champion. Easy calving pedigree Legal Eagle, T-Rex and Newry. www.clonaghherds.com

Linear composites	Value	Reliability
Muscle		
Skeletal		
Function		

Herd data quality index
N/A

Animal not scored.

Copyright, Irish Cattle Breeding Federation ICBF

This report has been prepared by ICBF in good faith on the basis of information provided to it. No representation or warranty expressed or implied is made or given by ICBF as to the accuracy, reliability, completeness of this Report. ICBF shall not be liable for any losses (whether direct or indirect), damages, costs or expenses whatsoever, incurred or arising from any use of or reliance on this Report or the information contained in it by any person.

Lot 23 KINGSFIELD PEDRO MENDES ET

ID: 372218312640134

Breed: Simmental

Sex: Male

DOB: 27-Dec-2022

Owner: Alan Rigney - Leamonaghan Ballycumber Co Offaly

Breeder:

Sire: Kilbride Farm Bantry 10
S1476

Sire Verified (SNP)

Cairnview Snazzy

Kilbride Farm Fanni 9v

Dam: Juverna Freda
IE351045480011

Dam Verified (SNP)

Banwy T-Rex

Gala Amy

Popes Laird

Ravensworth Modesty

Seaview Prince-Charming
Kilbride Farm Mattie

Sterling Nelson 2nd

Skerrington Hyacinth 8th

Monaduff Destiny

Cloondroon Tara



Evaluation Date: Jan 2024 Next Evaluation Date: 19-Mar-2024

Star Rating (Within Simmental breed)	Economic Indexes	€uro value per progeny	Index Reliability	Star rating (across all beef breeds)
★	Replacement	€72	48% (Average)	★★
★★★★★	Terminal	€77	49% (Average)	★★★

Calving Difficulty (births requiring considerable assistance; % 3 & 4)

When Mated With:	Value	Reliability
Beef cows Breed avg: 3.76%, All breeds avg: 3.63%	+4.6%	66% (High)
Beef heifers Breed avg: 8.66%, All breeds avg: 7.71%	Values and reliability for calving difficulty when mated with beef heifers are available from the animal search on www.icbf.com	

Star Rating (Within Simmental breed)	Key Replacement Profit Traits	Value	Reliability	Star rating (across all beef breeds)
Expected Progeny Performance				
★★★★★	Docility (1-5 scale) Breed avg: 0.07, All breeds avg: 0.02	0.1 scale	46% (Average)	★★★★★
★★★★★	Carcass weight (kg) Breed avg: 21.5kg, All breeds avg: 17.98kg	+26kg	47% (Average)	★★★★★
★★	Carcass conformation (1-15 scale) Breed avg: 1.37, All breeds avg: 1.49	+1.29 scale	46% (Average)	★★

Expected Daughter Breeding Performance

	Daughter calving diff (% 3 & 4) Breed avg: 5.09%, All breeds avg: 5.1%	+5.7%	63%	
★★★	Daughter Milk (kg) Breed avg: 8.69kg, All breeds avg: 2.69kg	+8.8kg	46% (Average)	★★★★★
★	Daughter calving interval (days) Breed avg: -0.77days, All breeds avg: -0.88days	+0.87days	41% (Average)	★★

Additional Information:

Myostatin Non Carrier: (Q204X). Powerful and stylish bull. The product of two proven Bloodlines. Dam Freda is a formidable cow within the herd.

Linear composites	Value	Reliability
Muscle		
Skeletal		
Function		

Herd data quality index

N/A

Animal not scored.

Copyright, Irish Cattle Breeding Federation ICBF

This report has been prepared by ICBF in good faith on the basis of information provided to it. No representation or warranty expressed or implied is made or given by ICBF as to the accuracy, reliability, completeness of this Report. ICBF shall not be liable for any losses (whether direct or indirect), damages, costs or expenses whatsoever, incurred or arising from any use of or reliance on this Report or the information contained in it by any person.

Lot 24 ROSCO PHEONIX ET P

ID: 372227207410010

Breed: Simmental

Sex: Male

DOB: 30-Dec-2022

Owner: Glennon Family - Camcloon Ballydangan Athlone, Co. Roscommon

Breeder:

Sire: Curaheen Evolution P
ETP

Sire Verified (SNP)

Auroch Bullet P

Curaheen Winema (Et)

Lamhoj Supery (P)

Curaheen Tatiana (Et)

Curaheen Tyson (Et)

Celtic Homemaker

Dam: Suir Gladys
IE331341530416

Dam Verified (SNP)

Suir Danny

Suir Tess

Curaheen Apostle Et

Suir Betty

Hillcrest Naughty

Suir Lucy



Evaluation Date: Jan 2024 Next Evaluation Date: 19-Mar-2024

Star Rating (Within Simmental breed)	Economic Indexes	€uro value per progeny	Index Reliability	Star rating (across all beef breeds)
--------------------------------------	------------------	------------------------	-------------------	--------------------------------------

★	Replacement	€76	48% (Average)	★★
---	--------------------	-----	---------------	----

★★★★★★	Terminal	€92	48% (Average)	★★★
--------	-----------------	-----	---------------	-----

Calving Difficulty (births requiring considerable assistance; % 3 & 4)

When Mated With:	Value	Reliability
------------------	-------	-------------

Beef cows Breed avg: 3.76%, All breeds avg: 3.63%	+4.8%	66% (High)
---	--------------	-------------------

Beef heifers Breed avg: 8.66%, All breeds avg: 7.71%	Values and reliability for calving difficulty when mated with beef heifers are available from the animal search on www.icbf.com	
--	---	--

Star Rating (Within Simmental breed)	Key Replacement Profit Traits	Value	Reliability	Star rating (across all beef breeds)
--------------------------------------	-------------------------------	-------	-------------	--------------------------------------

Expected Progeny Performance

★★★★★	Docility (1-5 scale) Breed avg: 0.07, All breeds avg: 0.02	0.09 scale	46% (Average)	★★★★★★
-------	--	------------	---------------	--------

★★★★★★	Carcass weight (kg) Breed avg: 21.5kg, All breeds avg: 17.98kg	+30.8kg	46% (Average)	★★★★★★
--------	--	---------	---------------	--------

★★★★★★	Carcass conformation (1-15 scale) Breed avg: 1.37, All breeds avg: 1.49	+1.66 scale	45% (Average)	★★★★★
--------	---	-------------	---------------	-------

Expected Daughter Breeding Performance

	Daughter calving diff (% 3 & 4) Breed avg: 5.09%, All breeds avg: 5.1%	+4.6%	62%	
--	--	-------	-----	--

★★★★★	Daughter Milk (kg) Breed avg: 8.69kg, All breeds avg: 2.69kg	+9.4kg	46% (Average)	★★★★★★
-------	--	--------	---------------	--------

★★	Daughter calving interval (days) Breed avg: -0.77days, All breeds avg: -0.88days	+0.27days	39% (Low)	★★
----	--	-----------	-----------	----

Additional Information:

Myostatin Non Carrier: (Q204X). (Heterozygous Polled).

Linear composites Value Reliability

Muscle		
Skeletal		
Function		

Herd data quality index

N/A

Animal not scored.

Copyright, Irish Cattle Breeding Federation ICBF

This report has been prepared by ICBF in good faith on the basis of information provided to it. No representation or warranty expressed or implied is made or given by ICBF as to the accuracy, reliability, completeness of this Report. ICBF shall not be liable for any losses (whether direct or indirect), damages, costs or expenses whatsoever, incurred or arising from any use of or reliance on this Report or the information contained in it by any person.

Lot 25 GLANVILLE RANGER P

ID: 372215972850953

Breed: Simmental

Sex: Male

DOB: 01-Jan-2023

Owner: John Michael Larkin - Tomany Kylebrack Loughrea Co Galway

Breeder:

Sire: Auroch Deuter Pp
AHC

Sire Verified (SNP)

Phs Polled Worldwide
14w

Auroch Absolute P Et

Dam: Fearna Madame Regal Et
372218356040129

Dam Verified (SNP)

Dermotstown Delboy
Et

Fearna Regal

Rogant

Rolling Acres Red Fern

Dirnanean Telstar
Raceview Misty-Jade

Kilbride Farm Newry

Brookwood Regina

Hillcrest Champion

Monaduff Jubilee



Evaluation Date: Jan 2024 Next Evaluation Date: 19-Mar-2024

Star Rating (Within Simmental breed)	Economic Indexes	€uro value per progeny	Index Reliability	Star rating (across all beef breeds)
★★★★	Replacement	€133	49% (Average)	★★★★★
★★★★★	Terminal	€114	50% (Average)	★★★★★

Calving Difficulty (births requiring considerable assistance; % 3 & 4)

When Mated With:	Value	Reliability
Beef cows Breed avg: 3.76%, All breeds avg: 3.63%	+2.4%	67% (High)
Beef heifers Breed avg: 8.66%, All breeds avg: 7.71%	Values and reliability for calving difficulty when mated with beef heifers are available from the animal search on www.icbf.com	

Star Rating (Within Simmental breed)	Key Replacement Profit Traits	Value	Reliability	Star rating (across all beef breeds)
Expected Progeny Performance				
★★★	Docility (1-5 scale) Breed avg: 0.07, All breeds avg: 0.02	0.07 scale	46% (Average)	★★★★★
★★★★★	Carcass weight (kg) Breed avg: 21.5kg, All breeds avg: 17.98kg	+26.6kg	46% (Average)	★★★★★
★★★★★	Carcass conformation (1-15 scale) Breed avg: 1.37, All breeds avg: 1.49	+1.55 scale	46% (Average)	★★★

Expected Daughter Breeding Performance

	Daughter calving diff (% 3 & 4) Breed avg: 5.09%, All breeds avg: 5.1%	+6.3%	64%	
★★★★★	Daughter Milk (kg) Breed avg: 8.69kg, All breeds avg: 2.69kg	+9.3kg	46% (Average)	★★★★★
★★	Daughter calving interval (days) Breed avg: -0.77days, All breeds avg: -0.88days	+0.17days	44% (Average)	★★

Additional Information:

Myostatin Non Carrier: (Q204X). (Heterozygous Polled). Heterozygous Polled bull with expansive elegance. Dam Fearna Madame Regal is a significant ET breeding cow maternal sister to previous leading show cow Fearna Glamour ET, both produced by Fearna Regal. Immensely docile bull and easy calving figures. Export tested. Fertility tested.

Animal not scored.

Linear composites Value Reliability

Muscle		
Skeletal		
Function		

Herd data quality index

N/A

Copyright, Irish Cattle Breeding Federation ICBF

This report has been prepared by ICBF in good faith on the basis of information provided to it. No representation or warranty expressed or implied is made or given by ICBF as to the accuracy, reliability, completeness of this Report. ICBF shall not be liable for any losses (whether direct or indirect), damages, costs or expenses whatsoever, incurred or arising from any use of or reliance on this Report or the information contained in it by any person.

Lot 26 RATHNASHAN RANDY

ID: 372216717050563

Breed: Simmental

Sex: Male

DOB: 02-Jan-2023

Owner: Nigel + Patrick Hogan - Rathnashannagh Bennekerry Carlow Co Carlow

Breeder:

Sire: Dermotstown Delboy Et
S1677

Sire Verified (SNP)

Kilbride Farm Newry

Brookwood Regina

Dovefields Gallant

Kilbride Farm Eunice D29

Raceview King

Brookwood Gina

Dam: Seafort Beverley
IE321558070557

Dam Verified (SNP)

Curaheen Viking (Et)

Milton Sandy (Et)

Carnkern Titan

Raceview Merle-Beauty

Siegfried

Ballyduff Lily Et



Evaluation Date: Jan 2024 Next Evaluation Date: 19-Mar-2024

Star Rating (Within Simmental breed)	Economic Indexes	€uro value per progeny	Index Reliability	Star rating (across all beef breeds)
★★★★★	Replacement	€142	49% (Average)	★★★★★
★★★★★	Terminal	€95	50% (Average)	★★★

Calving Difficulty (births requiring considerable assistance; % 3 & 4)

When Mated With:	Value	Reliability
Beef cows Breed avg: 3.76%, All breeds avg: 3.63%	+3%	68% (High)
Beef heifers Breed avg: 8.66%, All breeds avg: 7.71%	Values and reliability for calving difficulty when mated with beef heifers are available from the animal search on www.icbf.com	

Star Rating (Within Simmental breed)	Key Replacement Profit Traits	Value	Reliability	Star rating (across all beef breeds)
Expected Progeny Performance				
★★★★★	Docility (1-5 scale) Breed avg: 0.07, All breeds avg: 0.02	0.09 scale	47% (Average)	★★★★★
★★★★★	Carcass weight (kg) Breed avg: 21.5kg, All breeds avg: 17.98kg	+26.9kg	48% (Average)	★★★★★
★★★★★	Carcass conformation (1-15 scale) Breed avg: 1.37, All breeds avg: 1.49	+1.46 scale	47% (Average)	★★★

Expected Daughter Breeding Performance

	Daughter calving diff (% 3 & 4) Breed avg: 5.09%, All breeds avg: 5.1%	+5.1%	65%	
★★★★★	Daughter Milk (kg) Breed avg: 8.69kg, All breeds avg: 2.69kg	+10.1kg	48% (Average)	★★★★★
★★★	Daughter calving interval (days) Breed avg: -0.77days, All breeds avg: -0.88days	-0.65days	40% (Average)	★★★

Additional Information:
Myostatin Non Carrier: (Q204X).

Linear composites	Value	Reliability
Muscle		
Skeletal		
Function		

Herd data quality index

N/A

Animal not scored.

Copyright, Irish Cattle Breeding Federation ICBF

This report has been prepared by ICBF in good faith on the basis of information provided to it. No representation or warranty expressed or implied is made or given by ICBF as to the accuracy, reliability, completeness of this Report. ICBF shall not be liable for any losses (whether direct or indirect), damages, costs or expenses whatsoever, incurred or arising from any use of or reliance on this Report or the information contained in it by any person.

Lot 27 SUNBRAE ROSS

ID: 372214678620106

Breed: Simmental

Sex: Male

DOB: 04-Jan-2023

Owner: Ian Clarke - Ballyweelin Rosses Point Co Sligo

Breeder:

Sire: Dermotstown Delboy Et
S1677

Kilbride Farm Newry

Dovefields Gallant

Kilbride Farm Eunice D29

Brookwood Regina

Raceview King

Brookwood Gina

Dam: Lissadell Karoline (Et)
372219459170056

Hillcrest Champion

Gretna House Supersonic

Camus Solitare

Tawley Gretta

Monaduff Snorter

Annadale Dainty

Evaluation Date: Jan 2024

Next Evaluation Date: 19-Mar-2024

Star Rating (Within Simmental breed)	Economic Indexes	€uro value per progeny	Index Reliability	Star rating (across all beef breeds)
--------------------------------------	------------------	------------------------	-------------------	--------------------------------------

★★★

Replacement

€110

32%
(Low)

★★★★

★★★★★

Terminal

€76

32%
(Low)

★★★

Calving Difficulty (births requiring considerable assistance; % 3 & 4)

When Mated With:

Value

Reliability

Beef cows

Breed avg: 3.76%, All breeds avg: 3.63%

+3.8%

41%
(Average)

Beef heifers

Breed avg: 8.66%, All breeds avg: 7.71%

Values and reliability for calving difficulty when mated with beef heifers are available from the animal search on www.icbf.com

Star Rating (Within Simmental breed)	Key Replacement Profit Traits	Value	Reliability	Star rating (across all beef breeds)
--------------------------------------	-------------------------------	-------	-------------	--------------------------------------

Expected Progeny Performance

★★★

Docility (1-5 scale)

Breed avg: 0.07, All breeds avg: 0.02

0.06
scale

33%
(Low)

★★★★

★★★★★

Carcass weight (kg)

Breed avg: 21.5kg, All breeds avg: 17.98kg

+25.2kg

36%
(Low)

★★★★★

★★★★★

Carcass conformation (1-15 scale)

Breed avg: 1.37, All breeds avg: 1.49

+1.52
scale

35%
(Low)

★★★

Expected Daughter Breeding Performance

Daughter calving diff (% 3 & 4)

Breed avg: 5.09%, All breeds avg: 5.1%

+5%

39%

★★★

Daughter Milk (kg)

Breed avg: 8.69kg, All breeds avg: 2.69kg

+8.8kg

32%
(Low)

★★★★★

★★

Daughter calving interval (days)

Breed avg: -0.77days, All breeds avg: -0.88days

+0.31days

28%
(Low)

★★

Additional Information:

Dam Lissadell Karoline was National Yearling Heifer Champion and Junior Female Champion at Tullamore 2019. A Super Stylish Bull and would be a great asset to any Herd. Fertility Tested.

Linear composites Value Reliability

Muscle

Skeletal

Function

Herd data quality index

N/A

Animal not scored.

Copyright, Irish Cattle Breeding Federation ICBF

This report has been prepared by ICBF in good faith on the basis of information provided to it. No representation or warranty expressed or implied is made or given by ICBF as to the accuracy, reliability, completeness of this Report. ICBF shall not be liable for any losses (whether direct or indirect), damages, costs or expenses whatsoever, incurred or arising from any use of or reliance on this Report or the information contained in it by any person.

Lot 28 FARM ROGER

ID: 372219405960415

Breed: Simmental

Sex: Male

DOB: 09-Jan-2023

Owner: Bernard Flanagan - Farm Williamstown Co Galway

Breeder:

Sire: Derreen Jack
SI4950

Sire Verified (SNP)

Dam: Farm Jenny
372219405910336

Dam Verified (SNP)

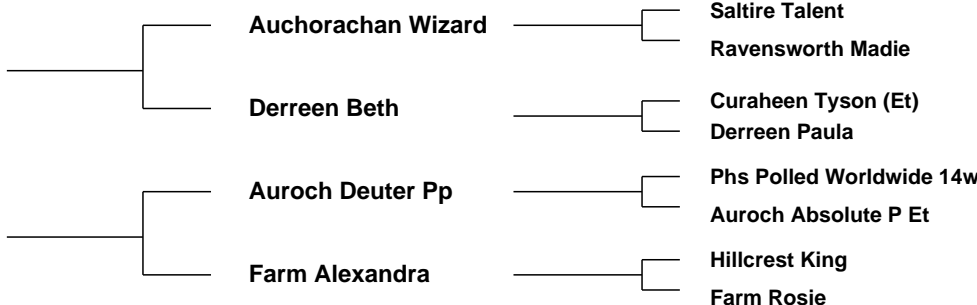

Evaluation Date: Jan 2024 Next Evaluation Date: 19-Mar-2024

Star Rating (Within Simmental breed)	Economic Indexes	€uro value per progeny	Index Reliability	Star rating (across all beef breeds)
--------------------------------------	------------------	------------------------	-------------------	--------------------------------------

★★★★★	Replacement	€133	46% (Average)	★★★★★★
-------	--------------------	-------------	-------------------------	--------

★★★★★★	Terminal	€91	50% (Average)	★★★
--------	-----------------	------------	-------------------------	-----

Calving Difficulty (births requiring considerable assistance; % 3 & 4)

When Mated With:	Value	Reliability
------------------	-------	-------------

Beef cows Breed avg: 3.76%, All breeds avg: 3.63%	+4.3%	67% (High)
---	--------------	----------------------

Beef heifers Breed avg: 8.66%, All breeds avg: 7.71%	Values and reliability for calving difficulty when mated with beef heifers are available from the animal search on www.icbf.com	
--	---	--

Star Rating (Within Simmental breed)	Key Replacement Profit Traits	Value	Reliability	Star rating (across all beef breeds)
--------------------------------------	-------------------------------	-------	-------------	--------------------------------------

Expected Progeny Performance

★★★★★★	Docility (1-5 scale) Breed avg: 0.07, All breeds avg: 0.02	0.11 scale	45% (Average)	★★★★★★
--------	--	---------------	------------------	--------

★★★★★★	Carcass weight (kg) Breed avg: 21.5kg, All breeds avg: 17.98kg	+28.3kg	47% (Average)	★★★★★★
--------	--	---------	------------------	--------

★★★★★★	Carcass conformation (1-15 scale) Breed avg: 1.37, All breeds avg: 1.49	+1.91 scale	46% (Average)	★★★★★★
--------	---	----------------	------------------	--------

Expected Daughter Breeding Performance

	Daughter calving diff (% 3 & 4) Breed avg: 5.09%, All breeds avg: 5.1%	+5.9%	63%	
--	--	-------	-----	--

★★★	Daughter Milk (kg) Breed avg: 8.69kg, All breeds avg: 2.69kg	+9kg	42% (Average)	★★★★★★
-----	--	------	------------------	--------

★★★	Daughter calving interval (days) Breed avg: -0.77days, All breeds avg: -0.88days	-1days	38% (Low)	★★★
-----	--	--------	--------------	-----

Additional Information:

Myostatin Single Carrier: (Q204X). Deep Red and White bull. Excellent conformation. Reserve Champion at Glenamaddy Show 2023

Linear composites Value Reliability

Muscle		
Skeletal		
Function		

Herd data quality index

N/A

Animal not scored.

Copyright, Irish Cattle Breeding Federation ICBF

This report has been prepared by ICBF in good faith on the basis of information provided to it. No representation or warranty expressed or implied is made or given by ICBF as to the accuracy, reliability, completeness of this Report. ICBF shall not be liable for any losses (whether direct or indirect), damages, costs or expenses whatsoever, incurred or arising from any use of or reliance on this Report or the information contained in it by any person.

Lot 29 SUNBRAE ROBERT

ID: 372214678630107

Breed: Simmental

Sex: Male

DOB: 10-Jan-2023

Owner: Ian Clarke - Ballyweelin Rosses Point Co Sligo

Breeder:

Sire: Kilbride Farm Bantry 10
S1476

Cairnview Snazzy

Popes Laird

Ravensworth Modesty

Kilbride Farm Fanni 9v

Seaview Prince-Charming

Kilbride Farm Mattie

Dam: Lissadell Kirstie (Et)
372219459190058

Hillcrest Champion

Gretna House Supersonic

Camus Solitare

Tawley Gretta

Monaduff Snorter

Annadale Dainty

Evaluation Date: Jan 2024

Next Evaluation Date: 19-Mar-2024

Star Rating (Within Simmental breed)	Economic Indexes	€uro value per progeny	Index Reliability	Star rating (across all beef breeds)
--------------------------------------	------------------	------------------------	-------------------	--------------------------------------

★	Replacement	€66	33% (Low)	★★
---	--------------------	-----	-----------	----

★★★	Terminal	€60	32% (Low)	★★
-----	-----------------	-----	-----------	----

Calving Difficulty (births requiring considerable assistance; % 3 & 4)

When Mated With:

Value

Reliability

Beef cows
Breed avg: 3.76%, All breeds avg: 3.63%

+5.1%

41% (Average)

Beef heifers
Breed avg: 8.66%, All breeds avg: 7.71%

Values and reliability for calving difficulty when mated with beef heifers are available from the animal search on www.icbf.com

Star Rating (Within Simmental breed)	Key Replacement Profit Traits	Value	Reliability	Star rating (across all beef breeds)
--------------------------------------	-------------------------------	-------	-------------	--------------------------------------

Expected Progeny Performance

★★★	Docility (1-5 scale) Breed avg: 0.07, All breeds avg: 0.02	0.04 scale	35% (Low)	★★★★★
-----	---	------------	-----------	-------

★★★★★	Carcass weight (kg) Breed avg: 21.5kg, All breeds avg: 17.98kg	+25.7kg	36% (Low)	★★★★★
-------	---	---------	-----------	-------

★★★★	Carcass conformation (1-15 scale) Breed avg: 1.37, All breeds avg: 1.49	+1.39 scale	36% (Low)	★★★★
------	--	-------------	-----------	------

Expected Daughter Breeding Performance

	Daughter calving diff (% 3 & 4) Breed avg: 5.09%, All breeds avg: 5.1%	+6%	40%	
--	---	-----	-----	--

★	Daughter Milk (kg) Breed avg: 8.69kg, All breeds avg: 2.69kg	+6.8kg	33% (Low)	★★★★★
---	---	--------	-----------	-------

★★★	Daughter calving interval (days) Breed avg: -0.77days, All breeds avg: -0.88days	-0.34days	29% (Low)	★★★★
-----	---	-----------	-----------	------

Additional Information:

Dam Lissadell Kirstie was the National Weanling Heifer Champion and Reserve Junior Female Champion to her half sister Lissadell Karoline at Tullamore 2019. A super bull with a fantastic bloodline to back it up. Fertility Tested.

Linear composites Value Reliability

Muscle

Skeletal

Function

Herd data quality index

N/A

Animal not scored.

Copyright, Irish Cattle Breeding Federation ICBF

This report has been prepared by ICBF in good faith on the basis of information provided to it. No representation or warranty expressed or implied is made or given by ICBF as to the accuracy, reliability, completeness of this Report. ICBF shall not be liable for any losses (whether direct or indirect), damages, costs or expenses whatsoever, incurred or arising from any use of or reliance on this Report or the information contained in it by any person.

Lot 30 AISLING-FARM RUBEN

ID: 372225860190233

Breed: Simmental

Sex: Male

DOB: 01-Feb-2023

Owner: Elaine Forde - Aisling Farm Ballyglass Grenagh Co Cork

Breeder:

Sire: Woodhall Ferrari 14
SI2468

Sire Verified (SNP)

Raceview All-Star Kk
Et

Woodhall Banter

Raceview King

Ballingar Kim

Woodhall Volcano

Woodhall Savannah

Dam: Springmount Katie
372224773022014

Dam Verified (SNP)

Kilbride Farm Delboy
12

Springmount Flame

Crugmelyn Brenin 10

Kilbride Farm Dora 40b

Herkules

Seaview Carly



Evaluation Date: Jan 2024 Next Evaluation Date: 19-Mar-2024

Star Rating (Within Simmental breed)	Economic Indexes	€uro value per progeny	Index Reliability	Star rating (across all beef breeds)
--------------------------------------	------------------	------------------------	-------------------	--------------------------------------

★★	Replacement	€96	46% (Average)	★★★
----	--------------------	------------	-------------------------	-----

★★★★★★	Terminal	€112	48% (Average)	★★★★★
--------	-----------------	-------------	-------------------------	-------

Calving Difficulty (births requiring considerable assistance; % 3 & 4)

When Mated With:	Value	Reliability
------------------	-------	-------------

Beef cows Breed avg: 3.76%, All breeds avg: 3.63%	+5.2%	64% (High)
---	--------------	----------------------

Beef heifers Breed avg: 8.66%, All breeds avg: 7.71%	Values and reliability for calving difficulty when mated with beef heifers are available from the animal search on www.icbf.com	
--	---	--

Star Rating (Within Simmental breed)	Key Replacement Profit Traits	Value	Reliability	Star rating (across all beef breeds)
--------------------------------------	-------------------------------	-------	-------------	--------------------------------------

Expected Progeny Performance

★★	Docility (1-5 scale) Breed avg: 0.07, All breeds avg: 0.02	0.03 scale	42% (Average)	★★★
----	--	---------------	------------------	-----

★★★★★★	Carcass weight (kg) Breed avg: 21.5kg, All breeds avg: 17.98kg	+34.1kg	48% (Average)	★★★★★★
--------	--	---------	------------------	--------

★★★★★	Carcass conformation (1-15 scale) Breed avg: 1.37, All breeds avg: 1.49	+1.53 scale	43% (Average)	★★★★
-------	---	----------------	------------------	------

Expected Daughter Breeding Performance

	Daughter calving diff (% 3 & 4) Breed avg: 5.09%, All breeds avg: 5.1%	+5.2%	60%	
--	--	-------	-----	--

★★★★★	Daughter Milk (kg) Breed avg: 8.69kg, All breeds avg: 2.69kg	+9.4kg	42% (Average)	★★★★★★
-------	--	--------	------------------	--------

★★	Daughter calving interval (days) Breed avg: -0.77days, All breeds avg: -0.88days	+0.33days	37% (Low)	★★
----	--	-----------	--------------	----

Additional Information:
Myostatin Non Carrier: (Q204X).

Linear composites	Value	Reliability
Muscle		
Skeletal		
Function		

Herd data quality index

N/A

Animal not scored.

Copyright, Irish Cattle Breeding Federation ICBF

This report has been prepared by ICBF in good faith on the basis of information provided to it. No representation or warranty expressed or implied is made or given by ICBF as to the accuracy, reliability, completeness of this Report. ICBF shall not be liable for any losses (whether direct or indirect), damages, costs or expenses whatsoever, incurred or arising from any use of or reliance on this Report or the information contained in it by any person.

Lot 31 KILKITT ROCKY P

ID: 372219897170511

Breed: Simmental

Sex: Male

DOB: 03-Feb-2023



Owner: Sean Brady - Formil Shantonagh Castleblayney Co Monaghan

Breeder:

Sire: Auroch Deuter Pp
AHC

Sire Verified (SNP)

Dam: Kilkitt Molly
372219897130466

Dam Verified (SNP)

Phs Polled Worldwide
14w

Auroch Absolute P Et

Kilkitt Keep Er Lit

Kilkitt Jazzy

Rogant

Rolling Acres Red Fern

Dirnanean Telstar
Raceview Misty-Jade

Curaheen Wakeman (Et)

Kilkitt Cindy

Clonagh Frosty King Et
Broomfield Fiona



Evaluation Date: Jan 2024 Next Evaluation Date: 19-Mar-2024

Star Rating (Within Simmental breed)	Economic Indexes	€uro value per progeny	Index Reliability	Star rating (across all beef breeds)
★★★★★	Replacement	€149	48% (Average)	★★★★★
★★★★★	Terminal	€114	49% (Average)	★★★★★

Calving Difficulty (births requiring considerable assistance; % 3 & 4)

When Mated With:	Value	Reliability
Beef cows Breed avg: 3.76%, All breeds avg: 3.63%	+2.9%	67% (High)
Beef heifers Breed avg: 8.66%, All breeds avg: 7.71%	Values and reliability for calving difficulty when mated with beef heifers are available from the animal search on www.icbf.com	

Star Rating (Within Simmental breed)	Key Replacement Profit Traits	Value	Reliability	Star rating (across all beef breeds)
Expected Progeny Performance				
★★★★★	Docility (1-5 scale) Breed avg: 0.07, All breeds avg: 0.02	0.1 scale	48% (Average)	★★★★★
★★★★★	Carcass weight (kg) Breed avg: 21.5kg, All breeds avg: 17.98kg	+29kg	46% (Average)	★★★★★
★★★★★	Carcass conformation (1-15 scale) Breed avg: 1.37, All breeds avg: 1.49	+1.7 scale	46% (Average)	★★★★★

Expected Daughter Breeding Performance				
	Daughter calving diff (% 3 & 4) Breed avg: 5.09%, All breeds avg: 5.1%	+5.7%	64%	
★★★★	Daughter Milk (kg) Breed avg: 8.69kg, All breeds avg: 2.69kg	+8.3kg	45% (Average)	★★★★★
★★★★	Daughter calving interval (days) Breed avg: -0.77days, All breeds avg: -0.88days	-1.17days	43% (Average)	★★★★

Additional Information:

Myostatin Non Carrier: (Q204X). Winner of his class at the North Eastern Calf Finals 2023. Great figures all across the board

Linear composites	Value	Reliability
Muscle	115	53%
Skeletal	105	51%
Function	107	19%

Herd data quality index

N/A

Lot 32 LOUGHNAVALLEY ROSS WAVE ET

ID: 372224943080633

Breed: Simmental

Sex: Male

DOB: 08-Feb-2023

Owner: Peter Fagan - Clonfad Dalystown Mullingar Co Westmeath

Breeder:

Sire: Curaheen Gunshot P
SI4147

Sire Verified (SNP)

Dam: Auroch Wave (Et)
IE171059870194

Dam Verified (SNP)

Tiset Darwin P

Curaheen Cheyenne
Et

Darsham Playboy

Raceview Merle-
Beauty

Tiset Vagn P

Bucklands Molly

Hillcrest Champion
Curaheen Washita (Et)

Corrick Kentucky Kid

Darsham Kit Kat

Raceview King

Kilmichael Beauty



Evaluation Date: Jan 2024 Next Evaluation Date: 19-Mar-2024

Star Rating (Within Simmental breed)	Economic Indexes	€uro value per progeny	Index Reliability	Star rating (across all beef breeds)
★★★	Replacement	€106	51% (Average)	★★★★
★★★★★★	Terminal	€113	52% (Average)	★★★★

Calving Difficulty (births requiring considerable assistance; % 3 & 4)

When Mated With:	Value	Reliability
Beef cows Breed avg: 3.76%, All breeds avg: 3.63%	+5.4%	70% (High)
Beef heifers Breed avg: 8.66%, All breeds avg: 7.71%	Values and reliability for calving difficulty when mated with beef heifers are available from the animal search on www.icbf.com	

Star Rating (Within Simmental breed)	Key Replacement Profit Traits	Value	Reliability	Star rating (across all beef breeds)
Expected Progeny Performance				
★★★	Docility (1-5 scale) Breed avg: 0.07, All breeds avg: 0.02	0.07 scale	50% (Average)	★★★★
★★★★★★	Carcass weight (kg) Breed avg: 21.5kg, All breeds avg: 17.98kg	+38.4kg	50% (Average)	★★★★★★
★★★★★★	Carcass conformation (1-15 scale) Breed avg: 1.37, All breeds avg: 1.49	+1.67 scale	49% (Average)	★★★★

Expected Daughter Breeding Performance

	Daughter calving diff (% 3 & 4) Breed avg: 5.09%, All breeds avg: 5.1%	+5.2%	67%	
★	Daughter Milk (kg) Breed avg: 8.69kg, All breeds avg: 2.69kg	+6.9kg	49% (Average)	★★★★★★
★★★	Daughter calving interval (days) Breed avg: -0.77days, All breeds avg: -0.88days	-0.76days	44% (Average)	★★★

Additional Information:

Myostatin Non Carrier: (Q204X). Outstanding young bull. Winner of February bull calf class in Tullamore Show 2023. Half brother to two time Royal Highland show supreme champion and British Simmental of the decade Auroch Eve.

Linear composites	Value	Reliability
Muscle		
Skeletal		
Function		

Herd data quality index

N/A

Animal not scored.

Copyright, Irish Cattle Breeding Federation ICBF

This report has been prepared by ICBF in good faith on the basis of information provided to it. No representation or warranty expressed or implied is made or given by ICBF as to the accuracy, reliability, completeness of this Report. ICBF shall not be liable for any losses (whether direct or indirect), damages, costs or expenses whatsoever, incurred or arising from any use of or reliance on this Report or the information contained in it by any person.

Lot 33 GLANVILLE ROMEO P

ID: 372215972870963

Breed: Simmental

Sex: Male

DOB: 09-Feb-2023

Owner: John Michael Larkin - Tomany Kylebrack Loughrea Co Galway

Breeder:

Sire: Coose Jericho P
SI4657

Sire Verified (SNP)

Kilbride Farm Gernot
15 P

Curaheen Bright Eyes
Et

Dam: Fearna Glamour Et
IE271856030106

Dam Verified (SNP)

Anatrim Bodybuilder

Fearna Regal

Crugmelyn Brenin 10

Kilbride Farm Laura 5v P

Carnkern Titan

Raceview Merle-Beauty

Anatrim Viva (Et)

Anatrim Theresa

Hillcrest Champion

Monaduff Jubilee



Evaluation Date: Jan 2024 Next Evaluation Date: 19-Mar-2024

Star Rating (Within Simmental breed)	Economic Indexes	€uro value per progeny	Index Reliability	Star rating (across all beef breeds)
★★	Replacement	€92	45% (Average)	★★★
★★★★★★	Terminal	€92	49% (Average)	★★★

Calving Difficulty (births requiring considerable assistance; % 3 & 4)

When Mated With:	Value	Reliability
Beef cows Breed avg: 3.76%, All breeds avg: 3.63%	+4.3%	67% (High)
Beef heifers Breed avg: 8.66%, All breeds avg: 7.71%	Values and reliability for calving difficulty when mated with beef heifers are available from the animal search on www.icbf.com	

Star Rating (Within Simmental breed)	Key Replacement Profit Traits	Value	Reliability	Star rating (across all beef breeds)
Expected Progeny Performance				
★★★★★★	Docility (1-5 scale) Breed avg: 0.07, All breeds avg: 0.02	0.21 scale	48% (Average)	★★★★★★
★★★★★★	Carcass weight (kg) Breed avg: 21.5kg, All breeds avg: 17.98kg	+28.8kg	46% (Average)	★★★★★★
★★★★★★	Carcass conformation (1-15 scale) Breed avg: 1.37, All breeds avg: 1.49	+1.76 scale	46% (Average)	★★★★

Expected Daughter Breeding Performance				
	Daughter calving diff (% 3 & 4) Breed avg: 5.09%, All breeds avg: 5.1%	+4%	63%	
★★★	Daughter Milk (kg) Breed avg: 8.69kg, All breeds avg: 2.69kg	+8.3kg	41% (Average)	★★★★★★
★	Daughter calving interval (days) Breed avg: -0.77days, All breeds avg: -0.88days	+1.09days	38% (Low)	★

Additional Information:

Myostatin Non Carrier: (Q204X). (Heterozygous Polled). Heterozygous Polled bull conveying noble style. Dam Fearna Glamour is a top breeding cow with frequent championship titles won at shows, she has produced renowned progeny including Phoenix, a maternal brother to Romeo who sold to Manor Park Simmentals Scotland in 2023. Export and Fertility tested

Animal not scored.

Linear composites	Value	Reliability
Muscle		
Skeletal		
Function		

Herd data quality index

N/A

Copyright, Irish Cattle Breeding Federation ICBF

This report has been prepared by ICBF in good faith on the basis of information provided to it. No representation or warranty expressed or implied is made or given by ICBF as to the accuracy, reliability, completeness of this Report. ICBF shall not be liable for any losses (whether direct or indirect), damages, costs or expenses whatsoever, incurred or arising from any use of or reliance on this Report or the information contained in it by any person.

Lot 34 SEEPA READY

ID: 372219375280146

Breed: Simmental

Sex: Male

DOB: 10-Feb-2023

Owner: Paddy + Elaine Hennelly - Cregconnell Rosses Point Sligo Co Sligo

Breeder:

Sire: Derreen Jack
SI4950

Sire Verified (SNP)

Dam: Seepa Kit Kat
372219375210115

Dam Verified (SNP)

Auchorachan Wizard

Derreen Beth

Auroch Ace Et

Seepa Fern

Saltire Talent

Ravensworth Madie

Curaheen Tyson (Et)

Derreen Paula

Hillcrest Champion

Raceview Misty-Jade

Hillcrest Sylvester

Seepa Pearl



Evaluation Date: Jan 2024 Next Evaluation Date: 19-Mar-2024

Star Rating (Within Simmental breed)	Economic Indexes	€uro value per progeny	Index Reliability	Star rating (across all beef breeds)
--------------------------------------	------------------	------------------------	-------------------	--------------------------------------

★★★	Replacement	€109	45% (Average)	★★★★
-----	--------------------	-------------	-------------------------	------

★★★★★	Terminal	€90	47% (Average)	★★★
-------	-----------------	------------	-------------------------	-----

Calving Difficulty (births requiring considerable assistance; % 3 & 4)

When Mated With:	Value	Reliability
------------------	-------	-------------

Beef cows Breed avg: 3.76%, All breeds avg: 3.63%	+4.1%	67% (High)
---	--------------	----------------------

Beef heifers Breed avg: 8.66%, All breeds avg: 7.71%	Values and reliability for calving difficulty when mated with beef heifers are available from the animal search on www.icbf.com	
--	---	--

Star Rating (Within Simmental breed)	Key Replacement Profit Traits	Value	Reliability	Star rating (across all beef breeds)
--------------------------------------	-------------------------------	-------	-------------	--------------------------------------

Expected Progeny Performance

★★★★★	Docility (1-5 scale) Breed avg: 0.07, All breeds avg: 0.02	0.08 scale	44% (Average)	★★★★★
-------	--	---------------	------------------	-------

★★★★★	Carcass weight (kg) Breed avg: 21.5kg, All breeds avg: 17.98kg	+26kg	46% (Average)	★★★★★
-------	--	-------	------------------	-------

★★★★★	Carcass conformation (1-15 scale) Breed avg: 1.37, All breeds avg: 1.49	+1.62 scale	45% (Average)	★★★★★
-------	---	----------------	------------------	-------

Expected Daughter Breeding Performance

	Daughter calving diff (% 3 & 4) Breed avg: 5.09%, All breeds avg: 5.1%	+5.9%	58%	
--	--	-------	-----	--

★★	Daughter Milk (kg) Breed avg: 8.69kg, All breeds avg: 2.69kg	+7.4kg	41% (Average)	★★★★★
----	--	--------	------------------	-------

★★	Daughter calving interval (days) Breed avg: -0.77days, All breeds avg: -0.88days	+0.47days	37% (Low)	★★
----	--	-----------	--------------	----

Additional Information:

Myostatin Single Carrier: (Q204X). Ready was Connacht Junior Calf Champion and Reserve National Junior Calf Champion 2023. He has tremendous power, length and width and comes from a strong maternal line.

Linear composites Value Reliability

Linear composites	Value	Reliability
Muscle		
Skeletal		
Function		

Herd data quality index

N/A

Lot 35 SUNBRAE RODGER

ID: 372214678640108

Breed: Simmental

Sex: Male

DOB: 20-Feb-2023

Owner: Ian Clarke - Ballyweelin Rosses Point Co Sligo

Breeder:

Sire: Curaheen Dickens
KDZ

Curaheen Warrior (Et)

Carnkern Titan

Raceview Merle-Beauty

Marsha Wanda

Cloondroon Nugget

Boyher Snowflake

Dam: Sunbrae Hilary
IE321071010092

Clonagh Direct Debit

Banwy T-Rex

Cloneygowan Temptress Posh

Sunbrae Freda

Hillcrest Sylvester

Milton Saffron (Et)

Evaluation Date: Jan 2024

Next Evaluation Date: 19-Mar-2024

Star Rating (Within Simmental breed)	Economic Indexes	€uro value per progeny	Index Reliability	Star rating (across all beef breeds)
--------------------------------------	------------------	------------------------	-------------------	--------------------------------------

★	Replacement	€60	30% (Low)	★
---	--------------------	------------	---------------------	---

★★★★★	Terminal	€79	28% (Low)	★★★
-------	-----------------	------------	---------------------	-----

Calving Difficulty (births requiring considerable assistance; % 3 & 4)

When Mated With:	Value	Reliability
------------------	-------	-------------

Beef cows Breed avg: 3.76%, All breeds avg: 3.63%	+5.6%	32% (Low)
---	--------------	---------------------

Beef heifers Breed avg: 8.66%, All breeds avg: 7.71%	Values and reliability for calving difficulty when mated with beef heifers are available from the animal search on www.icbf.com	
--	---	--

Star Rating (Within Simmental breed)	Key Replacement Profit Traits	Value	Reliability	Star rating (across all beef breeds)
--------------------------------------	-------------------------------	-------	-------------	--------------------------------------

Expected Progeny Performance

★★★	Docility (1-5 scale) Breed avg: 0.07, All breeds avg: 0.02	0.07 scale	33% (Low)	★★★★★
-----	--	---------------	--------------	-------

★★★★★	Carcass weight (kg) Breed avg: 21.5kg, All breeds avg: 17.98kg	+27kg	33% (Low)	★★★★★
-------	--	-------	--------------	-------

★★★★★	Carcass conformation (1-15 scale) Breed avg: 1.37, All breeds avg: 1.49	+1.63 scale	32% (Low)	★★★★★
-------	---	----------------	--------------	-------

Expected Daughter Breeding Performance

	Daughter calving diff (% 3 & 4) Breed avg: 5.09%, All breeds avg: 5.1%	+5.9%	31%	
--	--	-------	-----	--

★	Daughter Milk (kg) Breed avg: 8.69kg, All breeds avg: 2.69kg	+6.5kg	33% (Low)	★★★★★
---	--	--------	--------------	-------

★★	Daughter calving interval (days) Breed avg: -0.77days, All breeds avg: -0.88days	+0.19days	28% (Low)	★★
----	--	-----------	--------------	----

Additional Information:

Dam Sunbrae Hilary is a big powerful cow with a great bag of milk. A super bull that will breed great calves. Fertility Tested.

Linear composites Value Reliability

Muscle		
---------------	--	--

Skeletal		
-----------------	--	--

Function		
-----------------	--	--

Herd data quality index

N/A

Animal not scored.

Copyright, Irish Cattle Breeding Federation ICBF

This report has been prepared by ICBF in good faith on the basis of information provided to it. No representation or warranty expressed or implied is made or given by ICBF as to the accuracy, reliability, completeness of this Report. ICBF shall not be liable for any losses (whether direct or indirect), damages, costs or expenses whatsoever, incurred or arising from any use of or reliance on this Report or the information contained in it by any person.

Lot 36 SEEPA ROCKY

ID: 372219375290147

Breed: Simmental

Sex: Male

DOB: 03-Mar-2023

Owner: Paddy + Elaine Hennelly - Cregconnell Rosses Point Sligo Co Sligo

Breeder:

Sire: Hillcrest Champion
HCC

Sire Verified (SNP)

Gretna House
Supersonic

Camus Solitaire

Heywood Esquire

Cheston Katie

Siegfried

Star Fanny

Dam: Seepa Gem
IE271437410099

Dam Verified (SNP)

Bel Dhu Capercaillie
11

Seepa Aster

Hockenhull Waterloo

Blackford Wagtail

Milton Lord-Tiffany Et

Seepa Pearl



Evaluation Date: Jan 2024 Next Evaluation Date: 19-Mar-2024

Star Rating (Within Simmental breed)	Economic Indexes	€uro value per progeny	Index Reliability	Star rating (across all beef breeds)
★★★★★	Replacement	€130	50% (Average)	★★★★★★
★★★★★★	Terminal	€127	50% (Average)	★★★★★★

Calving Difficulty (births requiring considerable assistance; % 3 & 4)

When Mated With:	Value	Reliability
Beef cows Breed avg: 3.76%, All breeds avg: 3.63%	+5.7%	68% (High)
Beef heifers Breed avg: 8.66%, All breeds avg: 7.71%	Values and reliability for calving difficulty when mated with beef heifers are available from the animal search on www.icbf.com	

Star Rating (Within Simmental breed)	Key Replacement Profit Traits	Value	Reliability	Star rating (across all beef breeds)
Expected Progeny Performance				
★★★★★	Docility (1-5 scale) Breed avg: 0.07, All breeds avg: 0.02	0.1 scale	45% (Average)	★★★★★★
★★★★★★	Carcass weight (kg) Breed avg: 21.5kg, All breeds avg: 17.98kg	+43kg	48% (Average)	★★★★★★
★★★★★★	Carcass conformation (1-15 scale) Breed avg: 1.37, All breeds avg: 1.49	+1.58 scale	46% (Average)	★★★★

Expected Daughter Breeding Performance

	Daughter calving diff (% 3 & 4) Breed avg: 5.09%, All breeds avg: 5.1%	+4%	66%	
★★★★	Daughter Milk (kg) Breed avg: 8.69kg, All breeds avg: 2.69kg	+9kg	47% (Average)	★★★★★★
★★★★★	Daughter calving interval (days) Breed avg: -0.77days, All breeds avg: -0.88days	-1.8days	45% (Average)	★★★★★

Additional Information:

Myostatin Non Carrier: (Q204X). Rocky has all the Bloodlines you could ask for. Sired by Hillcrest Champion who needs no introduction and from the successful Aster line. Lovely deep red 5 star bull.

Linear composites	Value	Reliability
Muscle		
Skeletal		
Function		

Herd data quality index

N/A

Lot 37 TOWERHILL NOELEEN

ID: 372222936651026

Breed: Simmental

Sex: Female

DOB: 01-Nov-2021

Owner: Seamus Aherne - Towerhill Cappamore Co Limerick

Breeder:

Sire: Derreen Jack
SI4950

Sire Verified (SNP)

Dam: Towerhill Jolene
372222936690832

Dam Verified (SNP)

Auchorachan Wizard

Derreen Beth

Kilbride Farm Delboy
12

Towerhill Emmas
Treasure

Saltire Talent

Ravensworth Madie

Curaheen Tyson (Et)
Derreen Paula

Crugmelyn Brenin 10

Kilbride Farm Dora 40b

Celtic Benny Et

Towerhill Treasure



Evaluation Date: Jan 2024 Next Evaluation Date: 19-Mar-2024

Star Rating (Within Simmental breed)	Economic Indexes	€uro value per progeny	Index Reliability	Star rating (across all beef breeds)
★★	Replacement	€93	46% (Average)	★★★
★★★	Terminal	€69	49% (Average)	★★

Calving Difficulty (births requiring considerable assistance; % 3 & 4)

When Mated With:	Value	Reliability
Beef cows Breed avg: 3.76%, All breeds avg: 3.63%	+4.4%	70% (High)
Beef heifers Breed avg: 8.66%, All breeds avg: 7.71%	Values and reliability for calving difficulty when mated with beef heifers are available from the animal search on www.icbf.com	

Star Rating (Within Simmental breed)	Key Replacement Profit Traits	Value	Reliability	Star rating (across all beef breeds)
Expected Progeny Performance				
★★★★★★	Docility (1-5 scale) Breed avg: 0.07, All breeds avg: 0.02	0.14 scale	47% (Average)	★★★★★★
★★★	Carcass weight (kg) Breed avg: 21.5kg, All breeds avg: 17.98kg	+22.3kg	46% (Average)	★★★★
★★★★★★	Carcass conformation (1-15 scale) Breed avg: 1.37, All breeds avg: 1.49	+1.75 scale	46% (Average)	★★★★

Expected Daughter Breeding Performance				
	Daughter calving diff (% 3 & 4) Breed avg: 5.09%, All breeds avg: 5.1%	+5.2%	66%	
★	Daughter Milk (kg) Breed avg: 8.69kg, All breeds avg: 2.69kg	+3.4kg	44% (Average)	★★★
★★★★	Daughter calving interval (days) Breed avg: -0.77days, All breeds avg: -0.88days	-2.07days	39% (Low)	★★★★

Additional Information:

Myostatin Single Carrier: (Q204X). Quiet, correct heifer. Scanned incalf. Due August. www.towerhillsimmentls.com

Linear composites	Value	Reliability
Muscle		
Skeletal		
Function		

Herd data quality index

N/A

Animal not scored.

Copyright, Irish Cattle Breeding Federation ICBF

This report has been prepared by ICBF in good faith on the basis of information provided to it. No representation or warranty expressed or implied is made or given by ICBF as to the accuracy, reliability, completeness of this Report. ICBF shall not be liable for any losses (whether direct or indirect), damages, costs or expenses whatsoever, incurred or arising from any use of or reliance on this Report or the information contained in it by any person.

Lot 38 TISARAN NOLLAIG ET

ID: 372226085260050

Breed: Simmental

Sex: Female

DOB: 16-Dec-2021

Owner: Martin Mooney - Clononymore Shannonharbour Birr Co Offaly

Breeder:

Sire: Dirnanean Telstar
S597

Sire Verified (SNP)

Halenook Panache

Dirnanean Polarine
P10

Dam: Curaheen Awesome Et
IE171059890238

Dam Verified (SNP)

Darsham Playboy

Raceview Merle-
Beauty

Starline Decision

Halenook Mindy

Richwood Bruno 809g
Dirnanean Winnipeg

Corrick Kentucky Kid

Darsham Kit Kat

Raceview King

Kilmichael Beauty



Evaluation Date: Jan 2024 Next Evaluation Date: 19-Mar-2024

Star Rating (Within Simmental breed)	Economic Indexes	€uro value per progeny	Index Reliability	Star rating (across all beef breeds)
★★★★★	Replacement	€174	46% (Average)	★★★★★
★★★★★	Terminal	€136	47% (Average)	★★★★★

Calving Difficulty (births requiring considerable assistance; % 3 & 4)

When Mated With:	Value	Reliability
Beef cows Breed avg: 3.76%, All breeds avg: 3.63%	+1.8%	65% (High)
Beef heifers Breed avg: 8.66%, All breeds avg: 7.71%	Values and reliability for calving difficulty when mated with beef heifers are available from the animal search on www.icbf.com	

Star Rating (Within Simmental breed)	Key Replacement Profit Traits	Value	Reliability	Star rating (across all beef breeds)
Expected Progeny Performance				
★	Docility (1-5 scale) Breed avg: 0.07, All breeds avg: 0.02	0 scale	45% (Average)	★★★
★★★★★	Carcass weight (kg) Breed avg: 21.5kg, All breeds avg: 17.98kg	+35.8kg	46% (Average)	★★★★★
★★★★★	Carcass conformation (1-15 scale) Breed avg: 1.37, All breeds avg: 1.49	+1.43 scale	44% (Average)	★★★

Expected Daughter Breeding Performance

	Daughter calving diff (% 3 & 4) Breed avg: 5.09%, All breeds avg: 5.1%	+4.2%	61%	
★★★	Daughter Milk (kg) Breed avg: 8.69kg, All breeds avg: 2.69kg	+8.6kg	45% (Average)	★★★★★
★★★★★	Daughter calving interval (days) Breed avg: -0.77days, All breeds avg: -0.88days	-1.28days	38% (Low)	★★★

Additional Information:

Myostatin Non Carrier: (Q204X). (Heterozygous Polled).

Linear composites	Value	Reliability
Muscle		
Skeletal		
Function		

Herd data quality index

N/A

Animal not scored.

Copyright, Irish Cattle Breeding Federation ICBF

This report has been prepared by ICBF in good faith on the basis of information provided to it. No representation or warranty expressed or implied is made or given by ICBF as to the accuracy, reliability, completeness of this Report. ICBF shall not be liable for any losses (whether direct or indirect), damages, costs or expenses whatsoever, incurred or arising from any use of or reliance on this Report or the information contained in it by any person.

Lot 39 THORNFORD PRETTY WEE ALICE

ID: 372219569660634

Breed: Simmental

Sex: Female

DOB: 04-Jan-2022

Owner: Declan + Ryan Callan - Aghadreenan Broomfield Castleblayney Co Monaghan

Breeder:

Sire: Dermotstown Delboy Et
S1677

Sire Verified (SNP)

Kilbride Farm Newry

Brookwood Regina

Dovefields Gallant

Kilbride Farm Eunice D29

Raceview King

Brookwood Gina

Dam: Drehid Alice
IE201345810055

Dam Verified (SNP)

Hillcrest King

Brookwood Lisa

Hillcrest Champion

Ballybane Ruth

Enfield Benz

Tullamore Edith



Evaluation Date: Jan 2024 Next Evaluation Date: 19-Mar-2024

Star Rating (Within Simmental breed)	Economic Indexes	€uro value per progeny	Index Reliability	Star rating (across all beef breeds)
★★★★★★	Replacement	€140	49% (Average)	★★★★★★
★★★★★★	Terminal	€103	50% (Average)	★★★★★★

Calving Difficulty (births requiring considerable assistance; % 3 & 4)

When Mated With:	Value	Reliability
Beef cows Breed avg: 3.76%, All breeds avg: 3.63%	+2%	70% (High)
Beef heifers Breed avg: 8.66%, All breeds avg: 7.71%	Values and reliability for calving difficulty when mated with beef heifers are available from the animal search on www.icbf.com	

Star Rating (Within Simmental breed)	Key Replacement Profit Traits	Value	Reliability	Star rating (across all beef breeds)
Expected Progeny Performance				
★★★★★★	Docility (1-5 scale) Breed avg: 0.07, All breeds avg: 0.02	0.13 scale	46% (Average)	★★★★★★
★★★★★★	Carcass weight (kg) Breed avg: 21.5kg, All breeds avg: 17.98kg	+28.8kg	47% (Average)	★★★★★★
★★★★	Carcass conformation (1-15 scale) Breed avg: 1.37, All breeds avg: 1.49	+1.46 scale	46% (Average)	★★★★

Expected Daughter Breeding Performance

	Daughter calving diff (% 3 & 4) Breed avg: 5.09%, All breeds avg: 5.1%	+6.2%	67%	
★★★★★★	Daughter Milk (kg) Breed avg: 8.69kg, All breeds avg: 2.69kg	+11.4kg	48% (Average)	★★★★★★
★★	Daughter calving interval (days) Breed avg: -0.77days, All breeds avg: -0.88days	-0.22days	42% (Average)	★★

Additional Information:

Myostatin Non Carrier: (Q204X). Stylish, growthy and very correct heifer. Comes from a very successful and consistent maternal line. Full sister to Heifer Calf Champion at Roscommon October 2021. Scanned correct for breeding. Tested for BVD, IBR, Lepto and Johnnes. See Thornford Simmentals on Facebook for more info

Animal not scored.

Linear composites Value Reliability

Muscle		
Skeletal		
Function		

Herd data quality index

N/A

Copyright, Irish Cattle Breeding Federation ICBF

This report has been prepared by ICBF in good faith on the basis of information provided to it. No representation or warranty expressed or implied is made or given by ICBF as to the accuracy, reliability, completeness of this Report. ICBF shall not be liable for any losses (whether direct or indirect), damages, costs or expenses whatsoever, incurred or arising from any use of or reliance on this Report or the information contained in it by any person.

Lot 40 COOSE PATSY

ID: 372217613620662

Breed: Simmental

Sex: Female

DOB: 07-Sep-2022

Owner: John Tuohy - Coose Whitegate Co Clare



Breeder:

Sire: Coose Jericho P
SI4657

Sire Verified (SNP)

Dam: Tulla Lucy
372224246241030

Dam Verified (SNP)

Kilbride Farm Gernot
15 P

Curaheen Bright Eyes
Et

Kilbride Farm Delboy
12

Tulla Betty

Crugmelyn Brenin 10

Kilbride Farm Laura 5v P

Carnkern Titan
Raceview Merle-Beauty

Crugmelyn Brenin 10

Kilbride Farm Dora 40b

Kilbride Farm Newry

Tulla Violet



Evaluation Date: Jan 2024 Next Evaluation Date: 19-Mar-2024

Star Rating (Within Simmental breed)	Economic Indexes	€uro value per progeny	Index Reliability	Star rating (across all beef breeds)
--------------------------------------	------------------	------------------------	-------------------	--------------------------------------

★★	Replacement	€89	45% (Average)	★★★
----	--------------------	-----	---------------	-----

★★★★★	Terminal	€76	49% (Average)	★★★
-------	-----------------	-----	---------------	-----

Calving Difficulty (births requiring considerable assistance; % 3 & 4)

When Mated With:	Value	Reliability
------------------	-------	-------------

Beef cows Breed avg: 3.76%, All breeds avg: 3.63%	+4.4%	68% (High)
---	--------------	-------------------

Beef heifers Breed avg: 8.66%, All breeds avg: 7.71%	Values and reliability for calving difficulty when mated with beef heifers are available from the animal search on www.icbf.com	
--	---	--

Star Rating (Within Simmental breed)	Key Replacement Profit Traits	Value	Reliability	Star rating (across all beef breeds)
--------------------------------------	-------------------------------	-------	-------------	--------------------------------------

Expected Progeny Performance				
------------------------------	--	--	--	--

★★★★★	Docility (1-5 scale) Breed avg: 0.07, All breeds avg: 0.02	0.11 scale	45% (Average)	★★★★★
-------	--	------------	---------------	-------

★★★★★	Carcass weight (kg) Breed avg: 21.5kg, All breeds avg: 17.98kg	+24.9kg	46% (Average)	★★★★★
-------	--	---------	---------------	-------

★★★★★	Carcass conformation (1-15 scale) Breed avg: 1.37, All breeds avg: 1.49	+1.62 scale	45% (Average)	★★★★★
-------	---	-------------	---------------	-------

Expected Daughter Breeding Performance				
--	--	--	--	--

	Daughter calving diff (% 3 & 4) Breed avg: 5.09%, All breeds avg: 5.1%	+4.5%	64%	
--	--	-------	-----	--

★	Daughter Milk (kg) Breed avg: 8.69kg, All breeds avg: 2.69kg	+6.9kg	42% (Average)	★★★★★
---	--	--------	---------------	-------

★★★★★	Daughter calving interval (days) Breed avg: -0.77days, All breeds avg: -0.88days	-1.27days	38% (Low)	★★★
-------	--	-----------	-----------	-----

Additional Information:
Myostatin Non Carrier: (Q204X).

Linear composites	Value	Reliability
Muscle		
Skeletal		
Function		

Herd data quality index

N/A

Animal not scored.

Copyright, Irish Cattle Breeding Federation ICBF

This report has been prepared by ICBF in good faith on the basis of information provided to it. No representation or warranty expressed or implied is made or given by ICBF as to the accuracy, reliability, completeness of this Report. ICBF shall not be liable for any losses (whether direct or indirect), damages, costs or expenses whatsoever, incurred or arising from any use of or reliance on this Report or the information contained in it by any person.

Lot 41 BRIDGEMOUNT PARAMA P

ID: 372216140450746

Breed: Simmental

Sex: Female

DOB: 05-Oct-2022

Owner: William O'Riordan - Bridgemount Kilbrien Rathcormac Co Cork

Breeder:

Sire: Limehill Master Pp
S3774

Sire Verified (SNP)

Dam: Bridgemount Kay
372216140490634

Dam Verified (SNP)

Curaheen Gunshot P

Fearna Jubilee P

Seepa Tee Jay

Bridgemount Aideen

Tiset Darwin P

Curaheen Cheyenne Et

Auroch Deuter Pp

Fearna Vienna

Star Hugo

Hillcrest Joan

Kilbride Farm Newry

Ballyarra Laura



Evaluation Date: Jan 2024 Next Evaluation Date: 19-Mar-2024

Star Rating (Within Simmental breed)	Economic Indexes	€uro value per progeny	Index Reliability	Star rating (across all beef breeds)
★★★★	Replacement	€124	42% (Average)	★★★★
★★★★★	Terminal	€105	44% (Average)	★★★★★

Calving Difficulty (births requiring considerable assistance; % 3 & 4)

When Mated With:	Value	Reliability
Beef cows Breed avg: 3.76%, All breeds avg: 3.63%	+3.4%	62% (High)
Beef heifers Breed avg: 8.66%, All breeds avg: 7.71%	Values and reliability for calving difficulty when mated with beef heifers are available from the animal search on www.icbf.com	

Star Rating (Within Simmental breed)	Key Replacement Profit Traits	Value	Reliability	Star rating (across all beef breeds)
Expected Progeny Performance				
★★★	Docility (1-5 scale) Breed avg: 0.07, All breeds avg: 0.02	0.07 scale	39% (Low)	★★★★★
★★★★★	Carcass weight (kg) Breed avg: 21.5kg, All breeds avg: 17.98kg	+28.9kg	40% (Average)	★★★★★
★★★★★	Carcass conformation (1-15 scale) Breed avg: 1.37, All breeds avg: 1.49	+1.45 scale	38% (Low)	★★★

Expected Daughter Breeding Performance

	Daughter calving diff (% 3 & 4) Breed avg: 5.09%, All breeds avg: 5.1%	+4.3%	59%	
★★★	Daughter Milk (kg) Breed avg: 8.69kg, All breeds avg: 2.69kg	+8.2kg	39% (Low)	★★★★★
★★★★★	Daughter calving interval (days) Breed avg: -0.77days, All breeds avg: -0.88days	-1.48days	37% (Low)	★★★★★

Additional Information:

Myostatin Non Carrier: (Q204X). (Heterozygous Polled). Parama is a long red and white heifer with an excellent pedigree combining Limehill Master and Seepa TeeJay. Export tested.

Linear composites	Value	Reliability
Muscle		
Skeletal		
Function		

Herd data quality index

N/A

Animal not scored.

Copyright, Irish Cattle Breeding Federation ICBF

This report has been prepared by ICBF in good faith on the basis of information provided to it. No representation or warranty expressed or implied is made or given by ICBF as to the accuracy, reliability, completeness of this Report. ICBF shall not be liable for any losses (whether direct or indirect), damages, costs or expenses whatsoever, incurred or arising from any use of or reliance on this Report or the information contained in it by any person.

Lot 42 THORNFORD PENELOPE ET PP

ID: 372219569670668

Breed: Simmental

Sex: Female

DOB: 06-Oct-2022

Owner: Declan + Ryan Callan - Aghadreenan Broomfield Castleblayney Co Monaghan

Breeder:

Sire: Coose Gambler
SI4331

Sire Verified (SNP)

Auroch Deuter Pp

Fearna Baroness

Phs Polled Worldwide 14w

Auroch Absolute P Et

Herkules

Fearna Regal

Dam: Seafort Fiona P
IE321558080715

Dam Verified (SNP)

Auroch Bullet P

Seafort Alma

Lamhoj Supery (P)

Curaheen Tatiana (Et)

Milton Lord-Tiffany Et

Milton Sandy (Et)



Evaluation Date: Jan 2024 Next Evaluation Date: 19-Mar-2024

Star Rating (Within Simmental breed)	Economic Indexes	€uro value per progeny	Index Reliability	Star rating (across all beef breeds)
★★★★★★	Replacement	€168	45% (Average)	★★★★★★
★★★★★★	Terminal	€102	48% (Average)	★★★★★★

Calving Difficulty (births requiring considerable assistance; % 3 & 4)

When Mated With:	Value	Reliability
Beef cows Breed avg: 3.76%, All breeds avg: 3.63%	+1.5%	66% (High)
Beef heifers Breed avg: 8.66%, All breeds avg: 7.71%	Values and reliability for calving difficulty when mated with beef heifers are available from the animal search on www.icbf.com	

Star Rating (Within Simmental breed)	Key Replacement Profit Traits	Value	Reliability	Star rating (across all beef breeds)
Expected Progeny Performance				
★★★★★★	Docility (1-5 scale) Breed avg: 0.07, All breeds avg: 0.02	0.13 scale	43% (Average)	★★★★★★
★★★	Carcass weight (kg) Breed avg: 21.5kg, All breeds avg: 17.98kg	+21.6kg	46% (Average)	★★★★★★
★★★★★★	Carcass conformation (1-15 scale) Breed avg: 1.37, All breeds avg: 1.49	+1.58 scale	44% (Average)	★★★★

Expected Daughter Breeding Performance				
	Daughter calving diff (% 3 & 4) Breed avg: 5.09%, All breeds avg: 5.1%	+6.6%	62%	
★	Daughter Milk (kg) Breed avg: 8.69kg, All breeds avg: 2.69kg	+7kg	43% (Average)	★★★★★★
★★★★	Daughter calving interval (days) Breed avg: -0.77days, All breeds avg: -0.88days	-2.06days	38% (Low)	★★★★

Additional Information:

Myostatin Non Carrier: (Q204X). (Homozygous Polled). Super square and lengthy heifer. From a super cow family, her maternal sister was National Senior Heifer Champion at Tullamore this summer. Two full brothers sold to AI. Scanned correct for breeding. Tested for BVD IBR Lepto and Johnnes. See Thornford Simmentals on Facebook

Animal not scored.

Linear composites	Value	Reliability
Muscle		
Skeletal		
Function		

Herd data quality index
N/A

Copyright, Irish Cattle Breeding Federation ICBF

This report has been prepared by ICBF in good faith on the basis of information provided to it. No representation or warranty expressed or implied is made or given by ICBF as to the accuracy, reliability, completeness of this Report. ICBF shall not be liable for any losses (whether direct or indirect), damages, costs or expenses whatsoever, incurred or arising from any use of or reliance on this Report or the information contained in it by any person.

Lot 43 RATHNASHAN POSH HARRIET

ID: 372216717010551

Breed: Simmental

Sex: Female

DOB: 27-Oct-2022

Owner: Nigel + Patrick Hogan - Rathnashannagh Bennekerry Carlow Co Carlow

Breeder:

Sire: Glebefarm Tyson
GFY

Sire Verified (SNP)

Derrycallaghan
Hamilton

Glebefarm Natasha

Dam: Rathnashan Harriet Et
IE111194790336

Dam Verified (SNP)

Kilbride Farm Delboy
12

Curaheen Dancer

Carnkern Titan

Cleenagh Kay 6th

Blackford Explosion

Cookstown Jessica 4th

Crugmelyn Brenin 10

Kilbride Farm Dora 40b

Sterling Viking 2nd

Curaheen Verona



Evaluation Date: Jan 2024 Next Evaluation Date: 19-Mar-2024

Star Rating (Within Simmental breed)	Economic Indexes	€uro value per progeny	Index Reliability	Star rating (across all beef breeds)
★★★★★	Replacement	€139	49% (Average)	★★★★★
★★★★	Terminal	€85	50% (Average)	★★★

Calving Difficulty (births requiring considerable assistance; % 3 & 4)

When Mated With:	Value	Reliability
Beef cows Breed avg: 3.76%, All breeds avg: 3.63%	+4.8%	67% (High)
Beef heifers Breed avg: 8.66%, All breeds avg: 7.71%	Values and reliability for calving difficulty when mated with beef heifers are available from the animal search on www.icbf.com	

Star Rating (Within Simmental breed)	Key Replacement Profit Traits	Value	Reliability	Star rating (across all beef breeds)
Expected Progeny Performance				
★★★★★	Docility (1-5 scale) Breed avg: 0.07, All breeds avg: 0.02	0.13 scale	47% (Average)	★★★★★
★★★★	Carcass weight (kg) Breed avg: 21.5kg, All breeds avg: 17.98kg	+25.4kg	47% (Average)	★★★★★
★★★★★	Carcass conformation (1-15 scale) Breed avg: 1.37, All breeds avg: 1.49	+1.7 scale	47% (Average)	★★★★★

Expected Daughter Breeding Performance				
	Daughter calving diff (% 3 & 4) Breed avg: 5.09%, All breeds avg: 5.1%	+5.7%	65%	
★★★★	Daughter Milk (kg) Breed avg: 8.69kg, All breeds avg: 2.69kg	+10kg	46% (Average)	★★★★★
★★★★	Daughter calving interval (days) Breed avg: -0.77days, All breeds avg: -0.88days	-1.87days	44% (Average)	★★★★★

Additional Information:
Myostatin Non Carrier: (Q204X).

Linear composites	Value	Reliability
Muscle		
Skeletal		
Function		

Herd data quality index
N/A

Animal not scored.

Copyright, Irish Cattle Breeding Federation ICBF

This report has been prepared by ICBF in good faith on the basis of information provided to it. No representation or warranty expressed or implied is made or given by ICBF as to the accuracy, reliability, completeness of this Report. ICBF shall not be liable for any losses (whether direct or indirect), damages, costs or expenses whatsoever, incurred or arising from any use of or reliance on this Report or the information contained in it by any person.

Lot 44 THESWAN PANSEY

ID: 372218406440441

Breed: Simmental

Sex: Female

DOB: 19-Nov-2022

Owner: Barry + Brian Fleming - The Swan Via Athy Co Laois

Breeder:

Sire: Lis-Na-Ri Gucci
SI4250

Sire Verified (SNP)

Glebefarm Tyson

Duff Capri

Derrycallaghan Hamilton

Glebefarm Natasha

Seepa Tee Jay

Duff Willow

Dam: Theswan Molly
372218406450384

Dam Verified (SNP)

Kickhams Handsome

Theswan Gertrude

Curaheen Wakeman (Et)

Toryhill Violet

Clonagh Direct Debit

Knockaroo Flora



Evaluation Date: Jan 2024 Next Evaluation Date: 19-Mar-2024

Star Rating (Within Simmental breed)	Economic Indexes	€uro value per progeny	Index Reliability	Star rating (across all beef breeds)
★★★★★	Replacement	€147	48% (Average)	★★★★★
★★★★	Terminal	€76	50% (Average)	★★★

Calving Difficulty (births requiring considerable assistance; % 3 & 4)

When Mated With:	Value	Reliability
Beef cows Breed avg: 3.76%, All breeds avg: 3.63%	+4%	67% (High)
Beef heifers Breed avg: 8.66%, All breeds avg: 7.71%	Values and reliability for calving difficulty when mated with beef heifers are available from the animal search on www.icbf.com	

Star Rating (Within Simmental breed)	Key Replacement Profit Traits	Value	Reliability	Star rating (across all beef breeds)
Expected Progeny Performance				
★★★	Docility (1-5 scale) Breed avg: 0.07, All breeds avg: 0.02	0.07 scale	46% (Average)	★★★★★
★★★	Carcass weight (kg) Breed avg: 21.5kg, All breeds avg: 17.98kg	+22.6kg	46% (Average)	★★★★★
★★★★★	Carcass conformation (1-15 scale) Breed avg: 1.37, All breeds avg: 1.49	+1.57 scale	46% (Average)	★★★

Expected Daughter Breeding Performance

	Daughter calving diff (% 3 & 4) Breed avg: 5.09%, All breeds avg: 5.1%	+4.4%	65%	
★★	Daughter Milk (kg) Breed avg: 8.69kg, All breeds avg: 2.69kg	+7.9kg	45% (Average)	★★★★★
★★★★	Daughter calving interval (days) Breed avg: -0.77days, All breeds avg: -0.88days	-1.91days	40% (Average)	★★★★★

Additional Information:
Myostatin Non Carrier: (Q204X).

Linear composites	Value	Reliability
Muscle		
Skeletal		
Function		

Herd data quality index

N/A

Animal not scored.

Copyright, Irish Cattle Breeding Federation ICBF

This report has been prepared by ICBF in good faith on the basis of information provided to it. No representation or warranty expressed or implied is made or given by ICBF as to the accuracy, reliability, completeness of this Report. ICBF shall not be liable for any losses (whether direct or indirect), damages, costs or expenses whatsoever, incurred or arising from any use of or reliance on this Report or the information contained in it by any person.

Lot 45 SOUTH COAST PRINCESS

ID: 372225178910199

Breed: Simmental

Sex: Female

DOB: 25-Nov-2022

Owner: David Swanton - Dromreagh Durrus Co Cork

Breeder:

Sire: Clonagh Frosty King Et
SI4083

Sire Verified (SNP)

Banwy T-Rex

Cloneygowan
Temptress Posh

Keeldrum Capone 11

Mullagh Winnie D
Pooh

Sterling Nelson 2nd
Skerrington Hyacinth 8th

Kilbride Farm Newry
Clonaghposh-Klowna

Hillcrest Valentine (Et)

Keeldrum Fancy V17

Ballyedmond Pride

Mullagh Steph



Evaluation Date: Jan 2024

Next Evaluation Date: 19-Mar-2024

Star Rating (Within Simmental breed)	Economic Indexes	€uro value per progeny	Index Reliability	Star rating (across all beef breeds)
--------------------------------------	------------------	------------------------	-------------------	--------------------------------------

★★★★★

Replacement

€123

49%
(Average)

★★★★★

★★★★★

Terminal

€80

51%
(Average)

★★★

Calving Difficulty (births requiring considerable assistance; % 3 & 4)

When Mated With:

Value

Reliability

Beef cows
Breed avg: 3.76%, All breeds avg: 3.63%

+3.6%

70%
(High)

Beef heifers
Breed avg: 8.66%, All breeds avg: 7.71%

Values and reliability for calving difficulty when mated with beef heifers are available from the animal search on www.icbf.com

Star Rating (Within Simmental breed)	Key Replacement Profit Traits	Value	Reliability	Star rating (across all beef breeds)
--------------------------------------	-------------------------------	-------	-------------	--------------------------------------

Expected Progeny Performance

★★★★★

Docility (1-5 scale)
Breed avg: 0.07, All breeds avg: 0.02

0.1
scale

46%
(Average)

★★★★★★

★★★

Carcass weight (kg)
Breed avg: 21.5kg, All breeds avg: 17.98kg

+21.5kg

46%
(Average)

★★★★★

★★

Carcass conformation (1-15 scale)
Breed avg: 1.37, All breeds avg: 1.49

+1.21
scale

46%
(Average)

★★

Expected Daughter Breeding Performance

Daughter calving diff (% 3 & 4)
Breed avg: 5.09%, All breeds avg: 5.1%

+4.4%

67%

★★

Daughter Milk (kg)
Breed avg: 8.69kg, All breeds avg: 2.69kg

+7.2kg

47%
(Average)

★★★★★★

★★★★★

Daughter calving interval (days)
Breed avg: -0.77days, All breeds avg: -0.88days

-1.38days

44%
(Average)

★★★

Additional Information:
Myostatin Non Carrier: (Q204X).

Linear composites Value Reliability

Muscle

Skeletal

Function

Herd data quality index

N/A

Animal not scored.

Copyright, Irish Cattle Breeding Federation ICBF

This report has been prepared by ICBF in good faith on the basis of information provided to it. No representation or warranty expressed or implied is made or given by ICBF as to the accuracy, reliability, completeness of this Report. ICBF shall not be liable for any losses (whether direct or indirect), damages, costs or expenses whatsoever, incurred or arising from any use of or reliance on this Report or the information contained in it by any person.

Lot 46 THESWAN PEACE LILY

ID: 372218406470444

Breed: Simmental

Sex: Female

DOB: 04-Dec-2022

Owner: Barry + Brian Fleming - The Swan Via Athy Co Laois

Breeder:

Sire: Saltire Impressive 17
SI5334

Sire Verified (SNP)

Woodhall Ferrari 14

Saltire Diva

Raceview All-Star Kk Et

Woodhall Banter

Saltire Arnie 09

Saltire Primrose

Dam: Theswan Fantasia
IE221417730233

Dam Verified (SNP)

Curaheen Vio (Et)

Drehid Breda

Hillcrest Champion

Raceview Merle-Beauty

Starline Decision

Drehid Tilly



Evaluation Date: Jan 2024 Next Evaluation Date: 19-Mar-2024

Star Rating (Within Simmental breed)	Economic Indexes	€uro value per progeny	Index Reliability	Star rating (across all beef breeds)
★★	Replacement	€90	45% (Average)	★★★
★★★★★★	Terminal	€111	48% (Average)	★★★★★

Calving Difficulty (births requiring considerable assistance; % 3 & 4)

When Mated With:	Value	Reliability
Beef cows Breed avg: 3.76%, All breeds avg: 3.63%	+5%	70% (High)
Beef heifers Breed avg: 8.66%, All breeds avg: 7.71%	Values and reliability for calving difficulty when mated with beef heifers are available from the animal search on www.icbf.com	

Star Rating (Within Simmental breed)	Key Replacement Profit Traits	Value	Reliability	Star rating (across all beef breeds)
Expected Progeny Performance				
★★★★★	Docility (1-5 scale) Breed avg: 0.07, All breeds avg: 0.02	0.09 scale	41% (Average)	★★★★★★
★★★★★★	Carcass weight (kg) Breed avg: 21.5kg, All breeds avg: 17.98kg	+38.7kg	45% (Average)	★★★★★★
★★★★★★	Carcass conformation (1-15 scale) Breed avg: 1.37, All breeds avg: 1.49	+1.74 scale	43% (Average)	★★★★★

Expected Daughter Breeding Performance

	Daughter calving diff (% 3 & 4) Breed avg: 5.09%, All breeds avg: 5.1%	+6%	65%	
★★★	Daughter Milk (kg) Breed avg: 8.69kg, All breeds avg: 2.69kg	+8.6kg	41% (Average)	★★★★★★
★★	Daughter calving interval (days) Breed avg: -0.77days, All breeds avg: -0.88days	+0.49days	37% (Low)	★★

Additional Information:

Myostatin Single Carrier: (Q204X). Very smart Saltire Impressive heifer. Maternal brother sold for E4,100 at 2021 ISCS Spring Premier

Linear composites	Value	Reliability
Muscle		
Skeletal		
Function		

Herd data quality index

N/A

Animal not scored.

Copyright, Irish Cattle Breeding Federation ICBF

This report has been prepared by ICBF in good faith on the basis of information provided to it. No representation or warranty expressed or implied is made or given by ICBF as to the accuracy, reliability, completeness of this Report. ICBF shall not be liable for any losses (whether direct or indirect), damages, costs or expenses whatsoever, incurred or arising from any use of or reliance on this Report or the information contained in it by any person.

Lot 47 BRIDGEMOUNT PIPPA P

ID: 372216140490758

Breed: Simmental

Sex: Female

DOB: 11-Dec-2022

Owner: William O'Riordan - Bridgemount Kilbrien Rathcormac Co Cork

Breeder:

Sire: Limehill Master Pp
S3774

Sire Verified (SNP)

Dam: Bridgemount Faith
IE151616080527

Curaheen Gunshot P

Fearna Jubilee P

Bridgemount Dictator

Bridgemount Aideen

Tiset Darwin P

Curaheen Cheyenne Et

Auroch Deuter Pp

Fearna Vienna

Glebefarm Tyson

Castlelyons Rainbow

Kilbride Farm Newry

Ballyarra Laura



Evaluation Date: Jan 2024 Next Evaluation Date: 19-Mar-2024

Star Rating (Within Simmental breed)	Economic Indexes	€uro value per progeny	Index Reliability	Star rating (across all beef breeds)
★★★	Replacement	€111	41% (Average)	★★★★
★★★★★★	Terminal	€99	44% (Average)	★★★

Calving Difficulty (births requiring considerable assistance; % 3 & 4)

When Mated With:	Value	Reliability
Beef cows Breed avg: 3.76%, All breeds avg: 3.63%	+4.2%	64% (High)
Beef heifers Breed avg: 8.66%, All breeds avg: 7.71%	Values and reliability for calving difficulty when mated with beef heifers are available from the animal search on www.icbf.com	

Star Rating (Within Simmental breed)	Key Replacement Profit Traits	Value	Reliability	Star rating (across all beef breeds)
Expected Progeny Performance				
★★★	Docility (1-5 scale) Breed avg: 0.07, All breeds avg: 0.02	0.05 scale	41% (Average)	★★★★
★★★★★★	Carcass weight (kg) Breed avg: 21.5kg, All breeds avg: 17.98kg	+30kg	40% (Average)	★★★★★★
★★★★★★	Carcass conformation (1-15 scale) Breed avg: 1.37, All breeds avg: 1.49	+1.57 scale	38% (Low)	★★★

Expected Daughter Breeding Performance

	Daughter calving diff (% 3 & 4) Breed avg: 5.09%, All breeds avg: 5.1%	+4.5%	61%	
★★★	Daughter Milk (kg) Breed avg: 8.69kg, All breeds avg: 2.69kg	+8.2kg	39% (Low)	★★★★★★
★★	Daughter calving interval (days) Breed avg: -0.77days, All breeds avg: -0.88days	+0.47days	36% (Low)	★★

Additional Information:

Myostatin Non Carrier: (Q204X). (Heterozygous Polled). Pippa is an excellent red and white heifer with great length and style. Export tested.

Linear composites	Value	Reliability
Muscle		
Skeletal		
Function		

Herd data quality index

N/A

Animal not scored.

Copyright, Irish Cattle Breeding Federation ICBF

This report has been prepared by ICBF in good faith on the basis of information provided to it. No representation or warranty expressed or implied is made or given by ICBF as to the accuracy, reliability, completeness of this Report. ICBF shall not be liable for any losses (whether direct or indirect), damages, costs or expenses whatsoever, incurred or arising from any use of or reliance on this Report or the information contained in it by any person.

Lot 48 THESWAN POINSETTIA

ID: 372218406430449

Breed: Simmental

Twin to Female

Sex: Female

DOB: 13-Dec-2022

Owner: Barry + Brian Fleming - The Swan Via Athy Co Laois

Breeder:

Sire: Saltire Impressive 17
SI5334

Sire Verified (SNP)

Woodhall Ferrari 14

Saltire Diva

Dam: Theswan Lola
372218406480370

Dam Verified (SNP)

Keeldrum Capone 11

Knockaroo Flora

Raceview All-Star Kk Et

Woodhall Banter

Saltire Arnie 09

Saltire Primrose

Hillcrest Valentine (Et)

Keeldrum Fancy V17

Curaheen Vio (Et)

Drehid Breda



Evaluation Date: Jan 2024 Next Evaluation Date: 19-Mar-2024

Star Rating (Within Simmental breed)	Economic Indexes	€uro value per progeny	Index Reliability	Star rating (across all beef breeds)
★★	Replacement	€93	42% (Average)	★★★
★★★★★★	Terminal	€102	45% (Average)	★★★★★

Calving Difficulty (births requiring considerable assistance; % 3 & 4)

When Mated With:	Value	Reliability
Beef cows Breed avg: 3.76%, All breeds avg: 3.63%	+5.3%	64% (High)
Beef heifers Breed avg: 8.66%, All breeds avg: 7.71%	Values and reliability for calving difficulty when mated with beef heifers are available from the animal search on www.icbf.com	

Star Rating (Within Simmental breed)	Key Replacement Profit Traits	Value	Reliability	Star rating (across all beef breeds)
Expected Progeny Performance				
★★★★★	Docility (1-5 scale) Breed avg: 0.07, All breeds avg: 0.02	0.1 scale	40% (Average)	★★★★★★
★★★★★★	Carcass weight (kg) Breed avg: 21.5kg, All breeds avg: 17.98kg	+33.1kg	42% (Average)	★★★★★★
★★★★★	Carcass conformation (1-15 scale) Breed avg: 1.37, All breeds avg: 1.49	+1.44 scale	42% (Average)	★★★★

Expected Daughter Breeding Performance

	Daughter calving diff (% 3 & 4) Breed avg: 5.09%, All breeds avg: 5.1%	+5.5%	60%	
★★★★	Daughter Milk (kg) Breed avg: 8.69kg, All breeds avg: 2.69kg	+8.4kg	38% (Low)	★★★★★★
★★★★	Daughter calving interval (days) Breed avg: -0.77days, All breeds avg: -0.88days	-0.5days	36% (Low)	★★★★

Additional Information:

Myostatin Non Carrier: (Q204X). Twin to lot 50

Linear composites	Value	Reliability
Muscle		
Skeletal		
Function		

Herd data quality index

N/A

Animal not scored.

Copyright, Irish Cattle Breeding Federation ICBF

This report has been prepared by ICBF in good faith on the basis of information provided to it. No representation or warranty expressed or implied is made or given by ICBF as to the accuracy, reliability, completeness of this Report. ICBF shall not be liable for any losses (whether direct or indirect), damages, costs or expenses whatsoever, incurred or arising from any use of or reliance on this Report or the information contained in it by any person.

Lot 49 THESWAN PEONY

ID: 372218406420448

Breed: Simmental

Twin to Female

Sex: Female

DOB: 13-Dec-2022

Owner: Barry + Brian Fleming - The Swan Via Athy Co Laois

Breeder:

Sire: Saltire Impressive 17
SI5334

Sire Verified (SNP)

Woodhall Ferrari 14

Saltire Diva

Dam: Theswan Lola
372218406480370

Dam Verified (SNP)

Keeldrum Capone 11

Knockaroo Flora

Raceview All-Star Kk Et

Woodhall Banter

Saltire Arnie 09

Saltire Primrose

Hillcrest Valentine (Et)

Keeldrum Fancy V17

Curaheen Vio (Et)

Drehid Breda



Evaluation Date: Jan 2024 Next Evaluation Date: 19-Mar-2024

Star Rating (Within Simmental breed)	Economic Indexes	€uro value per progeny	Index Reliability	Star rating (across all beef breeds)
★★	Replacement	€92	42% (Average)	★★★
★★★★★★	Terminal	€120	45% (Average)	★★★★★

Calving Difficulty (births requiring considerable assistance; % 3 & 4)

When Mated With:	Value	Reliability
Beef cows Breed avg: 3.76%, All breeds avg: 3.63%	+4.5%	64% (High)
Beef heifers Breed avg: 8.66%, All breeds avg: 7.71%	Values and reliability for calving difficulty when mated with beef heifers are available from the animal search on www.icbf.com	

Star Rating (Within Simmental breed)	Key Replacement Profit Traits	Value	Reliability	Star rating (across all beef breeds)
Expected Progeny Performance				
★★★★★	Docility (1-5 scale) Breed avg: 0.07, All breeds avg: 0.02	0.09 scale	40% (Average)	★★★★★★
★★★★★★	Carcass weight (kg) Breed avg: 21.5kg, All breeds avg: 17.98kg	+36.1kg	42% (Average)	★★★★★★
★★★★★★	Carcass conformation (1-15 scale) Breed avg: 1.37, All breeds avg: 1.49	+1.63 scale	42% (Average)	★★★★★

Expected Daughter Breeding Performance

	Daughter calving diff (% 3 & 4) Breed avg: 5.09%, All breeds avg: 5.1%	+6.6%	60%	
★	Daughter Milk (kg) Breed avg: 8.69kg, All breeds avg: 2.69kg	+6.3kg	38% (Low)	★★★★★★
★★★	Daughter calving interval (days) Breed avg: -0.77days, All breeds avg: -0.88days	-0.74days	36% (Low)	★★★

Additional Information:

Myostatin Non Carrier: (Q204X). Twin to Lot 49

Linear composites	Value	Reliability
Muscle		
Skeletal		
Function		

Herd data quality index

N/A

Animal not scored.

Copyright, Irish Cattle Breeding Federation ICBF

This report has been prepared by ICBF in good faith on the basis of information provided to it. No representation or warranty expressed or implied is made or given by ICBF as to the accuracy, reliability, completeness of this Report. ICBF shall not be liable for any losses (whether direct or indirect), damages, costs or expenses whatsoever, incurred or arising from any use of or reliance on this Report or the information contained in it by any person.

Lot 50 TREEN ROBIN

ID: 372219391750144

Breed: Simmental

Sex: Female

DOB: 20-Jan-2023

Owner: Myles Mchale - Treen Parke Castlebar Co Mayo

Breeder:

Sire: Seafort Gill
SI4192

Sire Verified (SNP)

Auroch Bullet P

Seafort Cara

Lamhoj Supery (P)

Curaheen Tatiana (Et)

Curaheen Viking (Et)

Corbally Sandra

Dam: Derreen Margot
372216247820989

Dam Verified (SNP)

Derreen Jack

Liscarney Edel

Auchorachan Wizard

Derreen Beth

Curaheen Bossman

Liscarney View



Evaluation Date: Jan 2024 Next Evaluation Date: 19-Mar-2024

Star Rating (Within Simmental breed)	Economic Indexes	€uro value per progeny	Index Reliability	Star rating (across all beef breeds)
--------------------------------------	------------------	------------------------	-------------------	--------------------------------------

★★★★★	Replacement	€142	45% (Average)	★★★★★
-------	--------------------	-------------	-------------------------	-------

★★★★★	Terminal	€113	47% (Average)	★★★★★
-------	-----------------	-------------	-------------------------	-------

Calving Difficulty (births requiring considerable assistance; % 3 & 4)

When Mated With:	Value	Reliability
------------------	-------	-------------

Beef cows Breed avg: 3.76%,All breeds avg: 3.63%	+2.7%	66% (High)
--	--------------	----------------------

Beef heifers Breed avg: 8.66%,All breeds avg: 7.71%	Values and reliability for calving difficulty when mated with beef heifers are available from the animal search on www.icbf.com	
---	---	--

Star Rating (Within Simmental breed)	Key Replacement Profit Traits	Value	Reliability	Star rating (across all beef breeds)
--------------------------------------	-------------------------------	-------	-------------	--------------------------------------

Expected Progeny Performance

★★★★★	Docility (1-5 scale) Breed avg: 0.07,All breeds avg: 0.02	0.1 scale	45% (Average)	★★★★★
-------	---	--------------	------------------	-------

★★★★★	Carcass weight (kg) Breed avg: 21.5kg,All breeds avg: 17.98kg	+28.5kg	45% (Average)	★★★★★
-------	---	---------	------------------	-------

★★★★★	Carcass conformation (1-15 scale) Breed avg: 1.37,All breeds avg: 1.49	+1.89 scale	45% (Average)	★★★★★
-------	--	----------------	------------------	-------

Expected Daughter Breeding Performance

	Daughter calving diff (% 3 & 4) Breed avg: 5.09%,All breeds avg: 5.1%	+6.4%	62%	
--	---	-------	-----	--

★★★	Daughter Milk (kg) Breed avg: 8.69kg,All breeds avg: 2.69kg	+7.9kg	43% (Average)	★★★★★
-----	---	--------	------------------	-------

★	Daughter calving interval (days) Breed avg: -0.77days,All breeds avg: -0.88days	+1.07days	38% (Low)	★
---	---	-----------	--------------	---

Additional Information:

Myostatin Non Carrier: (Q204X). From a very high health herd, never having had TB

Linear composites Value Reliability

Muscle		
Skeletal		
Function		

Herd data quality index

N/A

Animal not scored.

Copyright, Irish Cattle Breeding Federation ICBF

This report has been prepared by ICBF in good faith on the basis of information provided to it. No representation or warranty expressed or implied is made or given by ICBF as to the accuracy, reliability, completeness of this Report. ICBF shall not be liable for any losses (whether direct or indirect), damages, costs or expenses whatsoever, incurred or arising from any use of or reliance on this Report or the information contained in it by any person.

Lot 51 TREEN ROSIE

ID: 372219391760145

Breed: Simmental

Sex: Female

DOB: 25-Jan-2023

Owner: Myles Mchale - Treen Parke Castlebar Co Mayo

Breeder:

Sire: Seafort Gill
SI4192

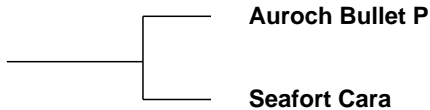

Dam: Derreen Megan
372216247810988

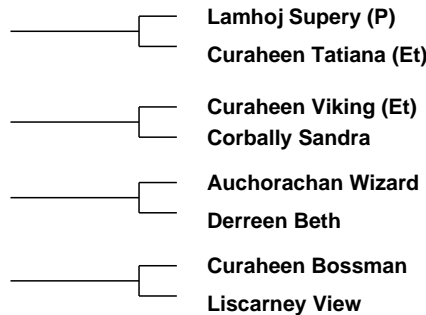

Evaluation Date: Jan 2024 Next Evaluation Date: 19-Mar-2024

Star Rating (Within Simmental breed)	Economic Indexes	€uro value per progeny	Index Reliability	Star rating (across all beef breeds)
--------------------------------------	------------------	------------------------	-------------------	--------------------------------------

★★★	Replacement	€114	45% (Average)	★★★★★
-----	--------------------	-------------	-------------------------	-------

★★★★★	Terminal	€77	46% (Average)	★★★
-------	-----------------	------------	-------------------------	-----

Calving Difficulty (births requiring considerable assistance; % 3 & 4)

When Mated With:	Value	Reliability
------------------	-------	-------------

Beef cows Breed avg: 3.76%, All breeds avg: 3.63%	+3.2%	66% (High)
---	--------------	----------------------

Beef heifers Breed avg: 8.66%, All breeds avg: 7.71%	Values and reliability for calving difficulty when mated with beef heifers are available from the animal search on www.icbf.com	
--	---	--

Star Rating (Within Simmental breed)	Key Replacement Profit Traits	Value	Reliability	Star rating (across all beef breeds)
--------------------------------------	-------------------------------	-------	-------------	--------------------------------------

Expected Progeny Performance

★★★★★★	Docility (1-5 scale) Breed avg: 0.07, All breeds avg: 0.02	0.12 scale	45% (Average)	★★★★★★
--------	--	---------------	------------------	--------

★★★	Carcass weight (kg) Breed avg: 21.5kg, All breeds avg: 17.98kg	+21kg	45% (Average)	★★★★★
-----	--	-------	------------------	-------

★★★★★★	Carcass conformation (1-15 scale) Breed avg: 1.37, All breeds avg: 1.49	+1.64 scale	45% (Average)	★★★★★
--------	---	----------------	------------------	-------

Expected Daughter Breeding Performance

	Daughter calving diff (% 3 & 4) Breed avg: 5.09%, All breeds avg: 5.1%	+7%	60%	
--	--	-----	-----	--

★★★	Daughter Milk (kg) Breed avg: 8.69kg, All breeds avg: 2.69kg	+8.6kg	42% (Average)	★★★★★★
-----	--	--------	------------------	--------

★	Daughter calving interval (days) Breed avg: -0.77days, All breeds avg: -0.88days	+1.2days	38% (Low)	★
---	--	----------	--------------	---

Additional Information:

Myostatin Non Carrier: (Q204X). From a very high health herd, never having had TB

Linear composites Value Reliability

Muscle		
Skeletal		
Function		

Herd data quality index

N/A

Lot 52 BOYERSTOWN RANDY GIRL

ID: 372214149870077

Breed: Simmental

Sex: Female

DOB: 31-Jan-2023

Owner: Maurice Darcy - Boyerstown Navan Co Meath

Breeder:

Sire: Ranfurly Klinker 19 Tf
SI7269

Team Celtic 11

Auchorachan Winger

Team Kiwi 4

Ranfurly Weikel 2nd
Et

Balist

South Park King Kong Weikel

Dam: Ballinalare Farm Lola
UK924467306432

Ballinalare Farm
Galaxy 15

Auchorachan Wizard

Raceview Tia Nicollette

Ballinalare Farm
Imogen

Denzies Fantastic 14 (Sv)

Ballinalare Farm Fay

Evaluation Date: Jan 2024

Next Evaluation Date: 19-Mar-2024

Star Rating (Within Simmental breed)	Economic Indexes	€uro value per progeny	Index Reliability	Star rating (across all beef breeds)
--------------------------------------	------------------	------------------------	-------------------	--------------------------------------

★★★★★

Replacement

€121

20%
(Low)

★★★★★

★★★★★

Terminal

€82

21%
(Low)

★★★

Calving Difficulty (births requiring considerable assistance; % 3 & 4)

When Mated With:

Value

Reliability

Beef cows
Breed avg: 3.76%, All breeds avg: 3.63%

+5.2%

36%
(Low)

Beef heifers
Breed avg: 8.66%, All breeds avg: 7.71%

Values and reliability for calving difficulty when mated with beef heifers are available from the animal search on www.icbf.com

Star Rating (Within Simmental breed)	Key Replacement Profit Traits	Value	Reliability	Star rating (across all beef breeds)
--------------------------------------	-------------------------------	-------	-------------	--------------------------------------

Expected Progeny Performance

★★★★★

Docility (1-5 scale)
Breed avg: 0.07, All breeds avg: 0.02

0.08
scale

21%
(Low)

★★★★★

★★★★★★

Carcass weight (kg)
Breed avg: 21.5kg, All breeds avg: 17.98kg

+31.5kg

21%
(Low)

★★★★★★

★★

Carcass conformation (1-15 scale)
Breed avg: 1.37, All breeds avg: 1.49

+1.3
scale

19%
(V Low)

★★

Expected Daughter Breeding Performance

Daughter calving diff (% 3 & 4)
Breed avg: 5.09%, All breeds avg: 5.1%

+5.1%

33%

★★★★★★

Daughter Milk (kg)
Breed avg: 8.69kg, All breeds avg: 2.69kg

+19kg

20%
(Low)

★★★★★★

★★

Daughter calving interval (days)
Breed avg: -0.77days, All breeds avg: -0.88days

+0.54days

17%
(V Low)

★★

Additional Information:

Linear composites Value Reliability

Muscle

Skeletal

Function

Herd data quality index

N/A

Animal not scored.

Copyright, Irish Cattle Breeding Federation ICBF

This report has been prepared by ICBF in good faith on the basis of information provided to it. No representation or warranty expressed or implied is made or given by ICBF as to the accuracy, reliability, completeness of this Report. ICBF shall not be liable for any losses (whether direct or indirect), damages, costs or expenses whatsoever, incurred or arising from any use of or reliance on this Report or the information contained in it by any person.

Lot 53 BRIDGEMOUNT RUTH

ID: 372216140410767

Breed: Simmental

Sex: Female

DOB: 05-Feb-2023

Owner: William O'Riordan - Bridgemount Kilbrien Rathcormac Co Cork

Breeder:

Sire: Derreen Knight
S3471

Sire Verified (SNP)

Derreen Declan

Derreen Beth

Dam: Bridgemount Jade
IE151616020595

Dam Verified (SNP)

Bridgemount Dick

Bridgemount Shelia

Banwy T-Rex

Derreen Alice

Curaheen Tyson (Et)

Derreen Paula

Curaheen Vio (Et)

Bridgemount Alice

Ballyduff Jeweller

Castlelyons Louise



Evaluation Date: Jan 2024 Next Evaluation Date: 19-Mar-2024

Star Rating (Within Simmental breed)	Economic Indexes	€uro value per progeny	Index Reliability	Star rating (across all beef breeds)
★★★★★	Replacement	€130	41% (Average)	★★★★★★
★★★★★	Terminal	€82	43% (Average)	★★★★

Calving Difficulty (births requiring considerable assistance; % 3 & 4)

When Mated With:	Value	Reliability
Beef cows Breed avg: 3.76%, All breeds avg: 3.63%	+4.2%	64% (High)
Beef heifers Breed avg: 8.66%, All breeds avg: 7.71%	Values and reliability for calving difficulty when mated with beef heifers are available from the animal search on www.icbf.com	

Star Rating (Within Simmental breed)	Key Replacement Profit Traits	Value	Reliability	Star rating (across all beef breeds)
Expected Progeny Performance				
★★★★★	Docility (1-5 scale) Breed avg: 0.07, All breeds avg: 0.02	0.08 scale	41% (Average)	★★★★★★
★★★★★	Carcass weight (kg) Breed avg: 21.5kg, All breeds avg: 17.98kg	+24kg	42% (Average)	★★★★★★
★★★★★	Carcass conformation (1-15 scale) Breed avg: 1.37, All breeds avg: 1.49	+1.43 scale	40% (Average)	★★★★

Expected Daughter Breeding Performance				
	Daughter calving diff (% 3 & 4) Breed avg: 5.09%, All breeds avg: 5.1%	+3.7%	56%	
★★★★	Daughter Milk (kg) Breed avg: 8.69kg, All breeds avg: 2.69kg	+8.9kg	38% (Low)	★★★★★★
★	Daughter calving interval (days) Breed avg: -0.77days, All breeds avg: -0.88days	+0.77days	36% (Low)	★★

Additional Information:

Myostatin Non Carrier: (Q204X). Ruth is a red and white heifer with great length and shape, with an excellent pedigree. Export tested

Linear composites	Value	Reliability
Muscle		
Skeletal		
Function		

Herd data quality index

N/A

Lot 54 GLYNWOOD ROXANE

ID: 372227018940018

Breed: Simmental

Sex: Female

DOB: 07-Feb-2023

Owner: Liam Connell - Glynwood Baylin Athlone Co Westmeath

Breeder:

Sire: Dermotstown Delboy Et
S1677

Sire Verified (SNP)

Kilbride Farm Newry

Brookwood Regina

Dovefields Gallant

Kilbride Farm Eunice D29

Raceview King

Brookwood Gina

Dam: Glynwood Jane
IE361031170077

Seepa Fionn

Glynwood Fairy

Glebefarm Tyson

Seepa Aster

Curaheen Tyson (Et)

Darima Special



Evaluation Date: Jan 2024 Next Evaluation Date: 19-Mar-2024

Star Rating (Within Simmental breed)	Economic Indexes	€uro value per progeny	Index Reliability	Star rating (across all beef breeds)
★★★★★	Replacement	€128	46% (Average)	★★★★★★
★★★★★★	Terminal	€100	47% (Average)	★★★★★

Calving Difficulty (births requiring considerable assistance; % 3 & 4)

When Mated With:	Value	Reliability
Beef cows Breed avg: 3.76%, All breeds avg: 3.63%	+4.3%	66% (High)
Beef heifers Breed avg: 8.66%, All breeds avg: 7.71%	Values and reliability for calving difficulty when mated with beef heifers are available from the animal search on www.icbf.com	

Star Rating (Within Simmental breed)	Key Replacement Profit Traits	Value	Reliability	Star rating (across all beef breeds)
Expected Progeny Performance				
★★★★★	Docility (1-5 scale) Breed avg: 0.07, All breeds avg: 0.02	0.08 scale	44% (Average)	★★★★★
★★★★★★	Carcass weight (kg) Breed avg: 21.5kg, All breeds avg: 17.98kg	+30kg	46% (Average)	★★★★★★
★★★★★★	Carcass conformation (1-15 scale) Breed avg: 1.37, All breeds avg: 1.49	+1.67 scale	46% (Average)	★★★★★

Expected Daughter Breeding Performance

	Daughter calving diff (% 3 & 4) Breed avg: 5.09%, All breeds avg: 5.1%	+5%	60%	
★★★	Daughter Milk (kg) Breed avg: 8.69kg, All breeds avg: 2.69kg	+7.2kg	43% (Average)	★★★★★★
★★★	Daughter calving interval (days) Breed avg: -0.77days, All breeds avg: -0.88days	+0.21days	40% (Average)	★★★

Additional Information:

Linear composites	Value	Reliability
Muscle		
Skeletal		
Function		

Herd data quality index

N/A

Copyright, Irish Cattle Breeding Federation ICBF

This report has been prepared by ICBF in good faith on the basis of information provided to it. No representation or warranty expressed or implied is made or given by ICBF as to the accuracy, reliability, completeness of this Report. ICBF shall not be liable for any losses (whether direct or indirect), damages, costs or expenses whatsoever, incurred or arising from any use of or reliance on this Report or the information contained in it by any person.

Lot 55 THORNFORD ROXY P ET

ID: 372219569670684

Breed: Simmental

Sex: Female

DOB: 07-Feb-2023

Owner: Declan + Ryan Callan - Aghadreenan Broomfield Castleblayney Co Monaghan

Breeder:

Sire: Coose Gambler
SI4331

Sire Verified (SNP)

Auroch Deuter Pp

Fearna Baroness

Phs Polled Worldwide 14w

Auroch Absolute P Et

Herkules

Fearna Regal

Dam: Seafort Fiona P
IE321558080715

Dam Verified (SNP)

Auroch Bullet P

Seafort Alma

Lamhoj Supery (P)

Curaheen Tatiana (Et)

Milton Lord-Tiffany Et

Milton Sandy (Et)



Evaluation Date: Jan 2024 Next Evaluation Date: 19-Mar-2024

Star Rating (Within Simmental breed)	Economic Indexes	€uro value per progeny	Index Reliability	Star rating (across all beef breeds)
★★★★★	Replacement	€156	45% (Average)	★★★★★
★★★★	Terminal	€86	48% (Average)	★★★

Calving Difficulty (births requiring considerable assistance; % 3 & 4)

When Mated With:	Value	Reliability
Beef cows Breed avg: 3.76%, All breeds avg: 3.63%	+2.6%	66% (High)
Beef heifers Breed avg: 8.66%, All breeds avg: 7.71%	Values and reliability for calving difficulty when mated with beef heifers are available from the animal search on www.icbf.com	

Star Rating (Within Simmental breed)	Key Replacement Profit Traits	Value	Reliability	Star rating (across all beef breeds)
Expected Progeny Performance				
★★★★	Docility (1-5 scale) Breed avg: 0.07, All breeds avg: 0.02	0.1 scale	43% (Average)	★★★★★
★★	Carcass weight (kg) Breed avg: 21.5kg, All breeds avg: 17.98kg	+19.4kg	46% (Average)	★★★
★★★★	Carcass conformation (1-15 scale) Breed avg: 1.37, All breeds avg: 1.49	+1.45 scale	44% (Average)	★★★

Expected Daughter Breeding Performance				
	Daughter calving diff (% 3 & 4) Breed avg: 5.09%, All breeds avg: 5.1%	+5.9%	62%	
★★	Daughter Milk (kg) Breed avg: 8.69kg, All breeds avg: 2.69kg	+7.6kg	43% (Average)	★★★★★
★★★★★	Daughter calving interval (days) Breed avg: -0.77days, All breeds avg: -0.88days	-2.51days	38% (Low)	★★★★

Additional Information:

Heterozygous polled. Really sweet stylish young heifer. From a super cow family, her maternal sister was National Senior Heifer Champion at Tullamore this summer. Two full brothers sold to AI. Scanned correct for breeding. Tested for BVD IBR Lepto and Johnnes. See Thornford Simmentals on Facebook

Linear composites	Value	Reliability
Muscle		
Skeletal		
Function		

Herd data quality index

N/A

Animal not scored.

Copyright, Irish Cattle Breeding Federation ICBF

This report has been prepared by ICBF in good faith on the basis of information provided to it. No representation or warranty expressed or implied is made or given by ICBF as to the accuracy, reliability, completeness of this Report. ICBF shall not be liable for any losses (whether direct or indirect), damages, costs or expenses whatsoever, incurred or arising from any use of or reliance on this Report or the information contained in it by any person.

Lot 56 SOUTH COAST RENEE

ID: 372225178970213

Breed: Simmental

Sex: Female

DOB: 04-Mar-2023

Owner: David Swanton - Dromreagh Durrus Co Cork

Breeder:

Sire: Tulla Knight
372224246230997
Sire Verified (SNP)

Curaheen Dickens

Tulla Brona

Dam: Southcoast Kathy
372225178970048
Dam Verified (SNP)

Curaheen Apostle Et

Mullagh Winnie D
Pooh

Curaheen Warrior (Et)
Marsha Wanda

Seepa Tee Jay
Tulla Jill

South Seven Razzmatazz 7r
Jerico'S Dorothy Jane 1d

Ballyedmond Pride
Mullagh Steph



Evaluation Date: Jan 2024 Next Evaluation Date: 19-Mar-2024

Star Rating (Within Simmental breed)	Economic Indexes	€uro value per progeny	Index Reliability	Star rating (across all beef breeds)
★★★★★	Replacement	€127	43% (Average)	★★★★★★
★★★	Terminal	€64	46% (Average)	★★★

Calving Difficulty (births requiring considerable assistance; % 3 & 4)

When Mated With:	Value	Reliability
Beef cows Breed avg: 3.76%, All breeds avg: 3.63%	+3.5%	63% (High)
Beef heifers Breed avg: 8.66%, All breeds avg: 7.71%	Values and reliability for calving difficulty when mated with beef heifers are available from the animal search on www.icbf.com	

Star Rating (Within Simmental breed)	Key Replacement Profit Traits	Value	Reliability	Star rating (across all beef breeds)
Expected Progeny Performance				
★★★★★★	Docility (1-5 scale) Breed avg: 0.07, All breeds avg: 0.02	0.14 scale	38% (Low)	★★★★★★
★★★	Carcass weight (kg) Breed avg: 21.5kg, All breeds avg: 17.98kg	+17.5kg	43% (Average)	★★★
★★★	Carcass conformation (1-15 scale) Breed avg: 1.37, All breeds avg: 1.49	+1.23 scale	42% (Average)	★★★

Expected Daughter Breeding Performance

	Daughter calving diff (% 3 & 4) Breed avg: 5.09%, All breeds avg: 5.1%	+6%	58%	
★★★	Daughter Milk (kg) Breed avg: 8.69kg, All breeds avg: 2.69kg	+7.9kg	40% (Average)	★★★★★★
★★★★★★	Daughter calving interval (days) Breed avg: -0.77days, All breeds avg: -0.88days	-3.74days	38% (Low)	★★★★★★

Additional Information:
Myostatin Non Carrier: (Q204X).

Linear composites	Value	Reliability
Muscle		
Skeletal		
Function		

Herd data quality index

N/A

Animal not scored.

Copyright, Irish Cattle Breeding Federation ICBF

This report has been prepared by ICBF in good faith on the basis of information provided to it. No representation or warranty expressed or implied is made or given by ICBF as to the accuracy, reliability, completeness of this Report. ICBF shall not be liable for any losses (whether direct or indirect), damages, costs or expenses whatsoever, incurred or arising from any use of or reliance on this Report or the information contained in it by any person.

Lot 57 KAMROS RUBY

ID: 372226618760011

Breed: Simmental

Sex: Female

DOB: 20-Apr-2023

Owner: Francis Dowling - Longford Camross Portlaoise Co. Laois

Breeder:

Sire: Lis-Na-Ri Gucci
SI4250

Glebefarm Tyson

Derrycallaghan Hamilton

Glebefarm Natasha

Duff Capri

Seepa Tee Jay

Duff Willow

Dam: Anatrium Hannah 2
IE221152560587

Anatrium Viva (Et)

Carnkern Titan

Anatrium Lucky Et

Anatrium Ruth

Anatrium Jacob

Anatrium Dramatist

Evaluation Date: Jan 2024

Next Evaluation Date: 19-Mar-2024

Star Rating (Within Simmental breed)	Economic Indexes	€uro value per progeny	Index Reliability	Star rating (across all beef breeds)
★★★★★	Replacement	€126	31% (Low)	★★★★★★
★★★★★	Terminal	€81	30% (Low)	★★★★

Calving Difficulty (births requiring considerable assistance; % 3 & 4)

When Mated With:	Value	Reliability
Beef cows Breed avg: 3.76%, All breeds avg: 3.63%	+2.9%	35% (Low)
Beef heifers Breed avg: 8.66%, All breeds avg: 7.71%	Values and reliability for calving difficulty when mated with beef heifers are available from the animal search on www.icbf.com	

Star Rating (Within Simmental breed)	Key Replacement Profit Traits	Value	Reliability	Star rating (across all beef breeds)
Expected Progeny Performance				
★★★★★	Docility (1-5 scale) Breed avg: 0.07, All breeds avg: 0.02	0.09 scale	40% (Average)	★★★★★★
★★★★	Carcass weight (kg) Breed avg: 21.5kg, All breeds avg: 17.98kg	+22.2kg	32% (Low)	★★★★★
★★★★★★	Carcass conformation (1-15 scale) Breed avg: 1.37, All breeds avg: 1.49	+1.69 scale	32% (Low)	★★★★★

Expected Daughter Breeding Performance

	Daughter calving diff (% 3 & 4) Breed avg: 5.09%, All breeds avg: 5.1%	+5.9%	24%	
★★★★	Daughter Milk (kg) Breed avg: 8.69kg, All breeds avg: 2.69kg	+8.3kg	40% (Average)	★★★★★★
★★	Daughter calving interval (days) Breed avg: -0.77days, All breeds avg: -0.88days	+0.39days	22% (Low)	★★

Additional Information:

Super stylish heifer. Dam is a full sister to Anatrium Dubai. Johnes and Export Tested

Linear composites	Value	Reliability
Muscle		
Skeletal		
Function		

Herd data quality index

N/A

Animal not scored.

Copyright, Irish Cattle Breeding Federation ICBF

This report has been prepared by ICBF in good faith on the basis of information provided to it. No representation or warranty expressed or implied is made or given by ICBF as to the accuracy, reliability, completeness of this Report. ICBF shall not be liable for any losses (whether direct or indirect), damages, costs or expenses whatsoever, incurred or arising from any use of or reliance on this Report or the information contained in it by any person.

Lot 58 BREEZY-HILL NATALIE

ID: 372214474420663

Breed: Simmental

Sex: Female

DOB: 22-Mar-2021

Owner: Aonghus Foley - Kilmona Grenagh Co Cork

Breeder:

Sire: Curaheen Tyson (Et)
TSO

Sire Verified (SNP)

Hillcrest Champion

Raceview Merle-Beauty

Dam: Breezy-Hill Jinx
372214474450591

Dam Verified (SNP)

Clonagh Direct Debit

Curaheen Free Spirit

Gretna House Supersonic
Camus Solitaire

Raceview King
Kilmichael Beauty

Banwy T-Rex
Cloneygowan Tempress Posh

Curaheen Wakeman (Et)
Blackford Siskin



Evaluation Date: Jan 2024 Next Evaluation Date: 19-Mar-2024

Star Rating (Within Simmental breed)	Economic Indexes	€uro value per progeny	Index Reliability	Star rating (across all beef breeds)
★★★★	Replacement	€122	51% (Average)	★★★★
★★★★★	Terminal	€101	53% (Average)	★★★

Calving Difficulty (births requiring considerable assistance; % 3 & 4)

When Mated With:	Value	Reliability
Beef cows Breed avg: 3.76%, All breeds avg: 3.63%	+3%	72% (High)
Beef heifers Breed avg: 8.66%, All breeds avg: 7.71%	Values and reliability for calving difficulty when mated with beef heifers are available from the animal search on www.icbf.com	

Star Rating (Within Simmental breed)	Key Replacement Profit Traits	Value	Reliability	Star rating (across all beef breeds)
Expected Progeny Performance				
★★★★★	Docility (1-5 scale) Breed avg: 0.07, All breeds avg: 0.02	0.12 scale	47% (Average)	★★★★★
★★★★★	Carcass weight (kg) Breed avg: 21.5kg, All breeds avg: 17.98kg	+28.3kg	51% (Average)	★★★★★
★★★★	Carcass conformation (1-15 scale) Breed avg: 1.37, All breeds avg: 1.49	+1.49 scale	46% (Average)	★★★

Expected Daughter Breeding Performance

	Daughter calving diff (% 3 & 4) Breed avg: 5.09%, All breeds avg: 5.1%	+5.3%	69%	
★★	Daughter Milk (kg) Breed avg: 8.69kg, All breeds avg: 2.69kg	+8kg	48% (Average)	★★★★★
★★★	Daughter calving interval (days) Breed avg: -0.77days, All breeds avg: -0.88days	-1.08days	45% (Average)	★★★

Additional Information:

Myostatin Non Carrier: (Q204X). In calf to Tiset Darwin S1200 Due Early March

Linear composites	Value	Reliability
Muscle		
Skeletal		
Function		

Herd data quality index

N/A

Animal not scored.

Copyright, Irish Cattle Breeding Federation ICBF

This report has been prepared by ICBF in good faith on the basis of information provided to it. No representation or warranty expressed or implied is made or given by ICBF as to the accuracy, reliability, completeness of this Report. ICBF shall not be liable for any losses (whether direct or indirect), damages, costs or expenses whatsoever, incurred or arising from any use of or reliance on this Report or the information contained in it by any person.

Lot 59 BREEZY-HILL LINSEY

ID: 372214474490637

Breed: Simmental

Sex: Female

DOB: 21-Sep-2019

Owner: Aonghus Foley - Kilmona Grenagh Co Cork

Breeder:

Sire: Kilbride Farm Delboy 12
YFK

Sire Verified (SNP)

Crugmelyn Brenin 10

Kilbride Farm Dora
40b

Dam: Breezy-Hill Honey
IE151042460553

Dam Verified (SNP)

Curaheen Vio (Et)

Breezy-Hill Ella

Raceview King

Crugmelyn Lleucu Llwyd

Cairnview Snazzy

Kilbride Farm Dora 27v (Tf)

Hillcrest Champion

Raceview Merle-Beauty

Banwy T-Rex

Cruithill Chloe



Evaluation Date: Jan 2024 Next Evaluation Date: 19-Mar-2024

Star Rating (Within Simmental breed)	Economic Indexes	€uro value per progeny	Index Reliability	Star rating (across all beef breeds)
--------------------------------------	------------------	------------------------	-------------------	--------------------------------------

★	Replacement	€70	52% (Average)	★★
---	--------------------	------------	-------------------------	----

★★★	Terminal	€62	52% (Average)	★★
-----	-----------------	------------	-------------------------	----

Calving Difficulty (births requiring considerable assistance; % 3 & 4)

When Mated With:	Value	Reliability
------------------	-------	-------------

Beef cows Breed avg: 3.76%, All breeds avg: 3.63%	+5.5%	71% (High)
---	--------------	----------------------

Beef heifers Breed avg: 8.66%, All breeds avg: 7.71%	Values and reliability for calving difficulty when mated with beef heifers are available from the animal search on www.icbf.com	
--	---	--

Star Rating (Within Simmental breed)	Key Replacement Profit Traits	Value	Reliability	Star rating (across all beef breeds)
--------------------------------------	-------------------------------	-------	-------------	--------------------------------------

Expected Progeny Performance

★★★	Docility (1-5 scale) Breed avg: 0.07, All breeds avg: 0.02	0.06 scale	52% (Average)	★★★★
-----	--	---------------	------------------	------

★★★★	Carcass weight (kg) Breed avg: 21.5kg, All breeds avg: 17.98kg	+24.4kg	48% (Average)	★★★★
------	--	---------	------------------	------

★★★★	Carcass conformation (1-15 scale) Breed avg: 1.37, All breeds avg: 1.49	+1.45 scale	47% (Average)	★★★
------	---	----------------	------------------	-----

Expected Daughter Breeding Performance

	Daughter calving diff (% 3 & 4) Breed avg: 5.09%, All breeds avg: 5.1%	+5.8%	68%	
--	--	-------	-----	--

★	Daughter Milk (kg) Breed avg: 8.69kg, All breeds avg: 2.69kg	+2.5kg	53% (Average)	★★★
---	--	--------	------------------	-----

★★★★★	Daughter calving interval (days) Breed avg: -0.77days, All breeds avg: -0.88days	-2.91days	46% (Average)	★★★★★
-------	--	-----------	------------------	-------

Additional Information:

Myostatin Non Carrier: (Q204X). In calf to Curaheen Gunshot P. Due May 27th

Linear composites Value Reliability

Linear composites	Value	Reliability
Muscle		
Skeletal		
Function		

Herd data quality index

N/A

Animal not scored.

Copyright, Irish Cattle Breeding Federation ICBF

This report has been prepared by ICBF in good faith on the basis of information provided to it. No representation or warranty expressed or implied is made or given by ICBF as to the accuracy, reliability, completeness of this Report. ICBF shall not be liable for any losses (whether direct or indirect), damages, costs or expenses whatsoever, incurred or arising from any use of or reliance on this Report or the information contained in it by any person.

Lot 60 BREEZY-HILL RIO

ID: 372214474490703

Breed: Simmental

Sex: Female

DOB: 06-Jul-2023

Owner: Aonghus Foley - Kilmona Grenagh Co Cork

Breeder:

Sire: Curaheen Wakeman (Et)
S1144

Sire Verified (SNP)

Carnkern Titan

Raceview Merle-Beauty

Dam: Breezy-Hill Miss Fit
372214474480652

Dam Verified (SNP)

Derreen Declan

Glen Fidelma

Teviot Panther

Carnkern Natasha

Raceview King

Kilmichael Beauty

Banwy T-Rex

Derreen Alice

Seabank Flint

Glen Wilma



Evaluation Date: Jan 2024 Next Evaluation Date: 19-Mar-2024

Star Rating (Within Simmental breed)	Economic Indexes	€uro value per progeny	Index Reliability	Star rating (across all beef breeds)
--------------------------------------	------------------	------------------------	-------------------	--------------------------------------

★★★	Replacement	€105	49% (Average)	★★★★
-----	--------------------	-------------	-------------------------	------

★★★★★	Terminal	€81	50% (Average)	★★★
-------	-----------------	------------	-------------------------	-----

Calving Difficulty (births requiring considerable assistance; % 3 & 4)

When Mated With:	Value	Reliability
------------------	-------	-------------

Beef cows Breed avg: 3.76%, All breeds avg: 3.63%	+3.8%	67% (High)
---	--------------	----------------------

Beef heifers Breed avg: 8.66%, All breeds avg: 7.71%	Values and reliability for calving difficulty when mated with beef heifers are available from the animal search on www.icbf.com	
--	---	--

Star Rating (Within Simmental breed)	Key Replacement Profit Traits	Value	Reliability	Star rating (across all beef breeds)
--------------------------------------	-------------------------------	-------	-------------	--------------------------------------

Expected Progeny Performance

★★★	Docility (1-5 scale) Breed avg: 0.07, All breeds avg: 0.02	0.05 scale	45% (Average)	★★★★
-----	--	---------------	------------------	------

★★★★★	Carcass weight (kg) Breed avg: 21.5kg, All breeds avg: 17.98kg	+26.9kg	47% (Average)	★★★★★
-------	--	---------	------------------	-------

★★★★★	Carcass conformation (1-15 scale) Breed avg: 1.37, All breeds avg: 1.49	+1.5 scale	46% (Average)	★★★
-------	---	---------------	------------------	-----

Expected Daughter Breeding Performance

	Daughter calving diff (% 3 & 4) Breed avg: 5.09%, All breeds avg: 5.1%	+4.6%	65%	
--	--	-------	-----	--

★★★	Daughter Milk (kg) Breed avg: 8.69kg, All breeds avg: 2.69kg	+8.4kg	46% (Average)	★★★★★
-----	--	--------	------------------	-------

★★★	Daughter calving interval (days) Breed avg: -0.77days, All breeds avg: -0.88days	-0.64days	43% (Average)	★★★
-----	--	-----------	------------------	-----

Additional Information:

Myostatin Non Carrier: (Q204X).

Linear composites Value Reliability

Muscle

Skeletal

Function

Herd data quality index

N/A

Animal not scored.

Copyright, Irish Cattle Breeding Federation ICBF

This report has been prepared by ICBF in good faith on the basis of information provided to it. No representation or warranty expressed or implied is made or given by ICBF as to the accuracy, reliability, completeness of this Report. ICBF shall not be liable for any losses (whether direct or indirect), damages, costs or expenses whatsoever, incurred or arising from any use of or reliance on this Report or the information contained in it by any person.

Lot 61 BREEZY-HILL RUBY

ID: 372214474460691

Breed: Simmental

Sex: Female

DOB: 01-Feb-2023

Owner: Aonghus Foley - Kilmona Grenagh Co Cork

Breeder:

Sire: Tiset Darwin P
S1200

Sire Verified (SNP)

Tiset Vagn P

Bucklands Molly

Marywood Polled Western 91i

Tiset Petrine

Dun Lancer

Bucklands Laura

Dam: Breezy-Hill Linsey
372214474490637

Dam Verified (SNP)

Kilbride Farm Delboy
12

Breezy-Hill Honey

Crugmelyn Brenin 10

Kilbride Farm Dora 40b

Curaheen Vio (Et)

Breezy-Hill Ella



Evaluation Date: Jan 2024 Next Evaluation Date: 19-Mar-2024

Star Rating (Within Simmental breed)	Economic Indexes	€uro value per progeny	Index Reliability	Star rating (across all beef breeds)
--------------------------------------	------------------	------------------------	-------------------	--------------------------------------

★	Replacement	€62	45% (Average)	★
---	--------------------	------------	-------------------------	---

★★★	Terminal	€64	47% (Average)	★★★
-----	-----------------	------------	-------------------------	-----

Calving Difficulty (births requiring considerable assistance; % 3 & 4)

When Mated With:	Value	Reliability
------------------	-------	-------------

Beef cows Breed avg: 3.76%, All breeds avg: 3.63%	+5.1%	69% (High)
---	--------------	----------------------

Beef heifers Breed avg: 8.66%, All breeds avg: 7.71%	Values and reliability for calving difficulty when mated with beef heifers are available from the animal search on www.icbf.com	
--	---	--

Star Rating (Within Simmental breed)	Key Replacement Profit Traits	Value	Reliability	Star rating (across all beef breeds)
--------------------------------------	-------------------------------	-------	-------------	--------------------------------------

Expected Progeny Performance

★★★	Docility (1-5 scale) Breed avg: 0.07, All breeds avg: 0.02	0.05 scale	43% (Average)	★★★★★
-----	--	---------------	------------------	-------

★★★★★	Carcass weight (kg) Breed avg: 21.5kg, All breeds avg: 17.98kg	+24.1kg	43% (Average)	★★★★★
-------	--	---------	------------------	-------

★★★★★	Carcass conformation (1-15 scale) Breed avg: 1.37, All breeds avg: 1.49	+1.45 scale	43% (Average)	★★★★★
-------	---	----------------	------------------	-------

Expected Daughter Breeding Performance

	Daughter calving diff (% 3 & 4) Breed avg: 5.09%, All breeds avg: 5.1%	+6.7%	64%	
--	--	-------	-----	--

★★★	Daughter Milk (kg) Breed avg: 8.69kg, All breeds avg: 2.69kg	+7.2kg	43% (Average)	★★★★★
-----	--	--------	------------------	-------

★★★★★	Daughter calving interval (days) Breed avg: -0.77days, All breeds avg: -0.88days	-2.54days	39% (Low)	★★★★★
-------	--	-----------	--------------	-------

Additional Information:
Myostatin Non Carrier: (Q204X).

Linear composites Value Reliability

Muscle		
Skeletal		
Function		

Herd data quality index

N/A

Animal not scored.

Copyright, Irish Cattle Breeding Federation ICBF

This report has been prepared by ICBF in good faith on the basis of information provided to it. No representation or warranty expressed or implied is made or given by ICBF as to the accuracy, reliability, completeness of this Report. ICBF shall not be liable for any losses (whether direct or indirect), damages, costs or expenses whatsoever, incurred or arising from any use of or reliance on this Report or the information contained in it by any person.

Lot 62 BREEZY-HILL RHEA

ID: 372214474490694

Breed: Simmental

Sex: Female

DOB: 10-Mar-2023

Owner: Aonghus Foley - Kilmona Grenagh Co Cork

Breeder:

Sire: Derreen Declan
SI4383

Sire Verified (SNP)

Banwy T-Rex

Derreen Alice

Sterling Nelson 2nd

Skerrington Hyacinth 8th

Glebefarm Tyson

Derreen Roisin 2

Dam: Mohona Delia
IE141661560683

Dam Verified (SNP)

Curaheen Vio (Et)

Carbery Winsley

Hillcrest Champion

Raceview Merle-Beauty

Omorga Prince

Carbery Pearl



Evaluation Date: Jan 2024 Next Evaluation Date: 19-Mar-2024

Star Rating (Within Simmental breed)	Economic Indexes	€uro value per progeny	Index Reliability	Star rating (across all beef breeds)
★★	Replacement	€93	50% (Average)	★★★
★★	Terminal	€63	51% (Average)	★★

Calving Difficulty (births requiring considerable assistance; % 3 & 4)

When Mated With:	Value	Reliability
Beef cows Breed avg: 3.76%, All breeds avg: 3.63%	+5.2%	71% (High)
Beef heifers Breed avg: 8.66%, All breeds avg: 7.71%	Values and reliability for calving difficulty when mated with beef heifers are available from the animal search on www.icbf.com	

Star Rating (Within Simmental breed)	Key Replacement Profit Traits	Value	Reliability	Star rating (across all beef breeds)
Expected Progeny Performance				
★★★★	Docility (1-5 scale) Breed avg: 0.07, All breeds avg: 0.02	0.08 scale	48% (Average)	★★★★
★★★★	Carcass weight (kg) Breed avg: 21.5kg, All breeds avg: 17.98kg	+25.4kg	48% (Average)	★★★★★
★★★	Carcass conformation (1-15 scale) Breed avg: 1.37, All breeds avg: 1.49	+1.38 scale	47% (Average)	★★★

Expected Daughter Breeding Performance

	Daughter calving diff (% 3 & 4) Breed avg: 5.09%, All breeds avg: 5.1%	+4.7%	68%	
★★	Daughter Milk (kg) Breed avg: 8.69kg, All breeds avg: 2.69kg	+7.3kg	48% (Average)	★★★★★
★★	Daughter calving interval (days) Breed avg: -0.77days, All breeds avg: -0.88days	+0.38days	42% (Average)	★★

Additional Information:
Myostatin Non Carrier: (Q204X).

Linear composites	Value	Reliability
Muscle		
Skeletal		
Function		

Herd data quality index

N/A

Animal not scored.

Copyright, Irish Cattle Breeding Federation ICBF

This report has been prepared by ICBF in good faith on the basis of information provided to it. No representation or warranty expressed or implied is made or given by ICBF as to the accuracy, reliability, completeness of this Report. ICBF shall not be liable for any losses (whether direct or indirect), damages, costs or expenses whatsoever, incurred or arising from any use of or reliance on this Report or the information contained in it by any person.

Lot 63 BREEZY-HILL RAZMATAZ

ID: 372214474430697

Breed: Simmental

Sex: Female

DOB: 20-Mar-2023

Owner: Aonghus Foley - Kilmona Grenagh Co Cork

Breeder:

Sire: Glebefarm Tyson
GFY

Sire Verified (SNP)

Derrycallaghan
Hamilton

Glebefarm Natasha

Dam: Breezy-Hill Jinx
372214474450591

Dam Verified (SNP)

Clonagh Direct Debit

Curaheen Free Spirit

Carnkern Titan

Cleenagh Kay 6th

Blackford Explosion

Cookstown Jessica 4th

Banwy T-Rex

Cloneygowan Tempress Posh

Curaheen Wakeman (Et)

Blackford Siskin



Evaluation Date: Jan 2024 Next Evaluation Date: 19-Mar-2024

Star Rating (Within Simmental breed)	Economic Indexes	€uro value per progeny	Index Reliability	Star rating (across all beef breeds)
★★★★★★	Replacement	€165	51% (Average)	★★★★★★
★★★★★★	Terminal	€101	51% (Average)	★★★

Calving Difficulty (births requiring considerable assistance; % 3 & 4)

When Mated With:	Value	Reliability
Beef cows Breed avg: 3.76%, All breeds avg: 3.63%	+5.1%	71% (High)
Beef heifers Breed avg: 8.66%, All breeds avg: 7.71%	Values and reliability for calving difficulty when mated with beef heifers are available from the animal search on www.icbf.com	

Star Rating (Within Simmental breed)	Key Replacement Profit Traits	Value	Reliability	Star rating (across all beef breeds)
Expected Progeny Performance				
★★★★★★	Docility (1-5 scale) Breed avg: 0.07, All breeds avg: 0.02	0.18 scale	47% (Average)	★★★★★★
★★★★★★	Carcass weight (kg) Breed avg: 21.5kg, All breeds avg: 17.98kg	+29.1kg	48% (Average)	★★★★★★
★★★★★★	Carcass conformation (1-15 scale) Breed avg: 1.37, All breeds avg: 1.49	+1.62 scale	46% (Average)	★★★★

Expected Daughter Breeding Performance				
	Daughter calving diff (% 3 & 4) Breed avg: 5.09%, All breeds avg: 5.1%	+5.3%	68%	
★★★★	Daughter Milk (kg) Breed avg: 8.69kg, All breeds avg: 2.69kg	+10.4kg	48% (Average)	★★★★★★
★★	Daughter calving interval (days) Breed avg: -0.77days, All breeds avg: -0.88days	-0.34days	45% (Average)	★★★

Additional Information:
Myostatin Non Carrier: (Q204X).

Linear composites	Value	Reliability
Muscle		
Skeletal		
Function		
Herd data quality index		
N/A		

Animal not scored.

Lot 64 BREEZY-HILL RENO

ID: 372214474460700

Breed: Simmental

Sex: Female

DOB: 16-May-2023

Owner: Aonghus Foley - Kilmona Grenagh Co Cork

Breeder:

Sire: Phs Polled Worldwide 14w
S1131

Sire Verified (SNP)

Rogant

Rolling Acres Red
Fern

Dam: Breezy-Hill Fran
IE151042460529

Dam Verified (SNP)

Curaheen Bossman

Cruithill Chloe

Roger

Loris

Dora Lee`S Classic Image
Dalyton`S Miss Pol Bernd

Omorga Regan

Curaheen Wynona (Et)

Curaheen Wakeman (Et)

Curaheen Nancy



Evaluation Date: Jan 2024 Next Evaluation Date: 19-Mar-2024

Star Rating (Within Simmental breed)	Economic Indexes	€uro value per progeny	Index Reliability	Star rating (across all beef breeds)
★★	Replacement	€101	46% (Average)	★★★
★	Terminal	€44	46% (Average)	★

Calving Difficulty (births requiring considerable assistance; % 3 & 4)

When Mated With:	Value	Reliability
Beef cows Breed avg: 3.76%, All breeds avg: 3.63%	+2.9%	66% (High)
Beef heifers Breed avg: 8.66%, All breeds avg: 7.71%	Values and reliability for calving difficulty when mated with beef heifers are available from the animal search on www.icbf.com	

Star Rating (Within Simmental breed)	Key Replacement Profit Traits	Value	Reliability	Star rating (across all beef breeds)
Expected Progeny Performance				
★★★★	Docility (1-5 scale) Breed avg: 0.07, All breeds avg: 0.02	0.1 scale	42% (Average)	★★★★★
★	Carcass weight (kg) Breed avg: 21.5kg, All breeds avg: 17.98kg	+11.2kg	43% (Average)	★★
★★	Carcass conformation (1-15 scale) Breed avg: 1.37, All breeds avg: 1.49	+1.27 scale	42% (Average)	★★

Expected Daughter Breeding Performance

	Daughter calving diff (% 3 & 4) Breed avg: 5.09%, All breeds avg: 5.1%	+6.3%	62%	
★★★★	Daughter Milk (kg) Breed avg: 8.69kg, All breeds avg: 2.69kg	+9.6kg	43% (Average)	★★★★★
★★★	Daughter calving interval (days) Breed avg: -0.77days, All breeds avg: -0.88days	-0.63days	39% (Low)	★★★

Additional Information:
Myostatin Non Carrier: (Q204X).

Linear composites	Value	Reliability
Muscle		
Skeletal		
Function		

Herd data quality index

N/A

Animal not scored.

Copyright, Irish Cattle Breeding Federation ICBF

This report has been prepared by ICBF in good faith on the basis of information provided to it. No representation or warranty expressed or implied is made or given by ICBF as to the accuracy, reliability, completeness of this Report. ICBF shall not be liable for any losses (whether direct or indirect), damages, costs or expenses whatsoever, incurred or arising from any use of or reliance on this Report or the information contained in it by any person.