

Lot 24 ROSCO PHEONIX ET P

ID: 372227207410010

Breed: Simmental

Sex: Male

DOB: 30-Dec-2022

Owner: Glennon Family - Camcloon Ballydangan Athlone, Co. Roscommon

Breeder:

Sire: Curaheen Evolution P
ETP

Sire Verified (SNP)

Auroch Bullet P

Curaheen Winema (Et)

Lamhoj Supery (P)

Curaheen Tatiana (Et)

Curaheen Tyson (Et)

Celtic Homemaker

Dam: Suir Gladys
IE331341530416

Dam Verified (SNP)

Suir Danny

Suir Tess

Curaheen Apostle Et

Suir Betty

Hillcrest Naughty

Suir Lucy



Evaluation Date: Jan 2024 Next Evaluation Date: 19-Mar-2024

Star Rating (Within Simmental breed)	Economic Indexes	€uro value per progeny	Index Reliability	Star rating (across all beef breeds)
--------------------------------------	------------------	------------------------	-------------------	--------------------------------------

★	Replacement	€76	48% (Average)	★★
---	--------------------	-----	---------------	----

★★★★★★	Terminal	€92	48% (Average)	★★★
--------	-----------------	-----	---------------	-----

Calving Difficulty (births requiring considerable assistance; % 3 & 4)

When Mated With:	Value	Reliability
------------------	-------	-------------

Beef cows Breed avg: 3.76%, All breeds avg: 3.63%	+4.8%	66% (High)
---	--------------	-------------------

Beef heifers Breed avg: 8.66%, All breeds avg: 7.71%	Values and reliability for calving difficulty when mated with beef heifers are available from the animal search on www.icbf.com	
--	---	--

Star Rating (Within Simmental breed)	Key Replacement Profit Traits	Value	Reliability	Star rating (across all beef breeds)
--------------------------------------	-------------------------------	-------	-------------	--------------------------------------

Expected Progeny Performance

★★★★★	Docility (1-5 scale) Breed avg: 0.07, All breeds avg: 0.02	0.09 scale	46% (Average)	★★★★★★
-------	--	------------	---------------	--------

★★★★★★	Carcass weight (kg) Breed avg: 21.5kg, All breeds avg: 17.98kg	+30.8kg	46% (Average)	★★★★★★
--------	--	---------	---------------	--------

★★★★★★	Carcass conformation (1-15 scale) Breed avg: 1.37, All breeds avg: 1.49	+1.66 scale	45% (Average)	★★★★★
--------	---	-------------	---------------	-------

Expected Daughter Breeding Performance

	Daughter calving diff (% 3 & 4) Breed avg: 5.09%, All breeds avg: 5.1%	+4.6%	62%	
--	--	-------	-----	--

★★★★★	Daughter Milk (kg) Breed avg: 8.69kg, All breeds avg: 2.69kg	+9.4kg	46% (Average)	★★★★★★
-------	--	--------	---------------	--------

★★	Daughter calving interval (days) Breed avg: -0.77days, All breeds avg: -0.88days	+0.27days	39% (Low)	★★
----	--	-----------	-----------	----

Additional Information:

Myostatin Non Carrier: (Q204X). (Heterozygous Polled).

Linear composites Value Reliability

Muscle		
Skeletal		
Function		

Herd data quality index

N/A

Animal not scored.

Copyright, Irish Cattle Breeding Federation ICBF

This report has been prepared by ICBF in good faith on the basis of information provided to it. No representation or warranty expressed or implied is made or given by ICBF as to the accuracy, reliability, completeness of this Report. ICBF shall not be liable for any losses (whether direct or indirect), damages, costs or expenses whatsoever, incurred or arising from any use of or reliance on this Report or the information contained in it by any person.

Lot 25 GLANVILLE RANGER P

ID: 372215972850953

Breed: Simmental

Sex: Male

DOB: 01-Jan-2023

Owner: John Michael Larkin - Tomany Kylebrack Loughrea Co Galway

Breeder:

Sire: Auroch Deuter Pp
AHC

Sire Verified (SNP)

Phs Polled Worldwide
14w

Auroch Absolute P Et

Dam: Fearna Madame Regal Et
372218356040129

Dam Verified (SNP)

Dermotstown Delboy
Et

Fearna Regal

Rogant

Rolling Acres Red Fern

Dirnanean Telstar
Raceview Misty-Jade

Kilbride Farm Newry

Brookwood Regina

Hillcrest Champion

Monaduff Jubilee



Evaluation Date: Jan 2024 Next Evaluation Date: 19-Mar-2024

Star Rating (Within Simmental breed)	Economic Indexes	€uro value per progeny	Index Reliability	Star rating (across all beef breeds)
★★★★	Replacement	€133	49% (Average)	★★★★★
★★★★★	Terminal	€114	50% (Average)	★★★★★

Calving Difficulty (births requiring considerable assistance; % 3 & 4)

When Mated With:	Value	Reliability
Beef cows Breed avg: 3.76%, All breeds avg: 3.63%	+2.4%	67% (High)
Beef heifers Breed avg: 8.66%, All breeds avg: 7.71%	Values and reliability for calving difficulty when mated with beef heifers are available from the animal search on www.icbf.com	

Star Rating (Within Simmental breed)	Key Replacement Profit Traits	Value	Reliability	Star rating (across all beef breeds)
Expected Progeny Performance				
★★★	Docility (1-5 scale) Breed avg: 0.07, All breeds avg: 0.02	0.07 scale	46% (Average)	★★★★★
★★★★★	Carcass weight (kg) Breed avg: 21.5kg, All breeds avg: 17.98kg	+26.6kg	46% (Average)	★★★★★
★★★★★	Carcass conformation (1-15 scale) Breed avg: 1.37, All breeds avg: 1.49	+1.55 scale	46% (Average)	★★★

Expected Daughter Breeding Performance

	Daughter calving diff (% 3 & 4) Breed avg: 5.09%, All breeds avg: 5.1%	+6.3%	64%	
★★★★★	Daughter Milk (kg) Breed avg: 8.69kg, All breeds avg: 2.69kg	+9.3kg	46% (Average)	★★★★★
★★	Daughter calving interval (days) Breed avg: -0.77days, All breeds avg: -0.88days	+0.17days	44% (Average)	★★

Additional Information:

Myostatin Non Carrier: (Q204X). (Heterozygous Polled). Heterozygous Polled bull with expansive elegance. Dam Fearna Madame Regal is a significant ET breeding cow maternal sister to previous leading show cow Fearna Glamour ET, both produced by Fearna Regal. Immensely docile bull and easy calving figures. Export tested. Fertility tested.

Animal not scored.

Linear composites Value Reliability

Muscle		
Skeletal		
Function		

Herd data quality index

N/A

Copyright, Irish Cattle Breeding Federation ICBF

This report has been prepared by ICBF in good faith on the basis of information provided to it. No representation or warranty expressed or implied is made or given by ICBF as to the accuracy, reliability, completeness of this Report. ICBF shall not be liable for any losses (whether direct or indirect), damages, costs or expenses whatsoever, incurred or arising from any use of or reliance on this Report or the information contained in it by any person.

Lot 26 RATHNASHAN RANDY

ID: 372216717050563

Breed: Simmental

Sex: Male

DOB: 02-Jan-2023

Owner: Nigel + Patrick Hogan - Rathnashannagh Bennekerry Carlow Co Carlow

Breeder:

Sire: Dermotstown Delboy Et
S1677

Sire Verified (SNP)

Kilbride Farm Newry

Brookwood Regina

Dovefields Gallant

Kilbride Farm Eunice D29

Raceview King

Brookwood Gina

Dam: Seafort Beverley
IE321558070557

Dam Verified (SNP)

Curaheen Viking (Et)

Milton Sandy (Et)

Carnkern Titan

Raceview Merle-Beauty

Siegfried

Ballyduff Lily Et



Evaluation Date: Jan 2024 Next Evaluation Date: 19-Mar-2024

Star Rating (Within Simmental breed)	Economic Indexes	€uro value per progeny	Index Reliability	Star rating (across all beef breeds)
★★★★★	Replacement	€142	49% (Average)	★★★★★
★★★★★	Terminal	€95	50% (Average)	★★★

Calving Difficulty (births requiring considerable assistance; % 3 & 4)

When Mated With:	Value	Reliability
Beef cows Breed avg: 3.76%, All breeds avg: 3.63%	+3%	68% (High)
Beef heifers Breed avg: 8.66%, All breeds avg: 7.71%	Values and reliability for calving difficulty when mated with beef heifers are available from the animal search on www.icbf.com	

Star Rating (Within Simmental breed)	Key Replacement Profit Traits	Value	Reliability	Star rating (across all beef breeds)
Expected Progeny Performance				
★★★★	Docility (1-5 scale) Breed avg: 0.07, All breeds avg: 0.02	0.09 scale	47% (Average)	★★★★★
★★★★★	Carcass weight (kg) Breed avg: 21.5kg, All breeds avg: 17.98kg	+26.9kg	48% (Average)	★★★★★
★★★★	Carcass conformation (1-15 scale) Breed avg: 1.37, All breeds avg: 1.49	+1.46 scale	47% (Average)	★★★

Expected Daughter Breeding Performance

	Daughter calving diff (% 3 & 4) Breed avg: 5.09%, All breeds avg: 5.1%	+5.1%	65%	
★★★★	Daughter Milk (kg) Breed avg: 8.69kg, All breeds avg: 2.69kg	+10.1kg	48% (Average)	★★★★★
★★★	Daughter calving interval (days) Breed avg: -0.77days, All breeds avg: -0.88days	-0.65days	40% (Average)	★★★

Additional Information:
Myostatin Non Carrier: (Q204X).

Linear composites	Value	Reliability
Muscle		
Skeletal		
Function		

Herd data quality index

N/A

Animal not scored.

Copyright, Irish Cattle Breeding Federation ICBF

This report has been prepared by ICBF in good faith on the basis of information provided to it. No representation or warranty expressed or implied is made or given by ICBF as to the accuracy, reliability, completeness of this Report. ICBF shall not be liable for any losses (whether direct or indirect), damages, costs or expenses whatsoever, incurred or arising from any use of or reliance on this Report or the information contained in it by any person.

Lot 27 SUNBRAE ROSS

ID: 372214678620106

Breed: Simmental

Sex: Male

DOB: 04-Jan-2023

Owner: Ian Clarke - Ballyweelin Rosses Point Co Sligo

Breeder:

Sire: Dermotstown Delboy Et
S1677

Kilbride Farm Newry

Dovefields Gallant

Kilbride Farm Eunice D29

Brookwood Regina

Raceview King

Brookwood Gina

Dam: Lissadell Karoline (Et)
372219459170056

Hillcrest Champion

Gretna House Supersonic

Camus Solitare

Tawley Gretta

Monaduff Snorter

Annadale Dainty

Evaluation Date: Jan 2024

Next Evaluation Date: 19-Mar-2024

Star Rating (Within Simmental breed)	Economic Indexes	€uro value per progeny	Index Reliability	Star rating (across all beef breeds)
--------------------------------------	------------------	------------------------	-------------------	--------------------------------------

★★★

Replacement

€110

32%
(Low)

★★★★

★★★★★

Terminal

€76

32%
(Low)

★★★

Calving Difficulty (births requiring considerable assistance; % 3 & 4)

When Mated With:

Value

Reliability

Beef cows

Breed avg: 3.76%, All breeds avg: 3.63%

+3.8%

41%
(Average)

Beef heifers

Breed avg: 8.66%, All breeds avg: 7.71%

Values and reliability for calving difficulty when mated with beef heifers are available from the animal search on www.icbf.com

Star Rating (Within Simmental breed)

Key Replacement Profit Traits

Value

Reliability

Star rating (across all beef breeds)

Expected Progeny Performance

★★★

Docility (1-5 scale)

Breed avg: 0.07, All breeds avg: 0.02

0.06
scale

33%
(Low)

★★★★

★★★★★

Carcass weight (kg)

Breed avg: 21.5kg, All breeds avg: 17.98kg

+25.2kg

36%
(Low)

★★★★★

★★★★★

Carcass conformation (1-15 scale)

Breed avg: 1.37, All breeds avg: 1.49

+1.52
scale

35%
(Low)

★★★

Expected Daughter Breeding Performance

Daughter calving diff (% 3 & 4)

Breed avg: 5.09%, All breeds avg: 5.1%

+5%

39%

★★★

Daughter Milk (kg)

Breed avg: 8.69kg, All breeds avg: 2.69kg

+8.8kg

32%
(Low)

★★★★★

★★

Daughter calving interval (days)

Breed avg: -0.77days, All breeds avg: -0.88days

+0.31days

28%
(Low)

★★

Additional Information:

Dam Lissadell Karoline was National Yearling Heifer Champion and Junior Female Champion at Tullamore 2019. A Super Stylish Bull and would be a great asset to any Herd. Fertility Tested.

Linear composites Value Reliability

Muscle

Skeletal

Function

Herd data quality index

N/A

Animal not scored.

Copyright, Irish Cattle Breeding Federation ICBF

This report has been prepared by ICBF in good faith on the basis of information provided to it. No representation or warranty expressed or implied is made or given by ICBF as to the accuracy, reliability, completeness of this Report. ICBF shall not be liable for any losses (whether direct or indirect), damages, costs or expenses whatsoever, incurred or arising from any use of or reliance on this Report or the information contained in it by any person.

Lot 28 FARM ROGER

ID: 372219405960415

Breed: Simmental

Sex: Male

DOB: 09-Jan-2023

Owner: Bernard Flanagan - Farm Williamstown Co Galway

Breeder:

Sire: Derreen Jack
SI4950

Sire Verified (SNP)

Dam: Farm Jenny
372219405910336

Dam Verified (SNP)

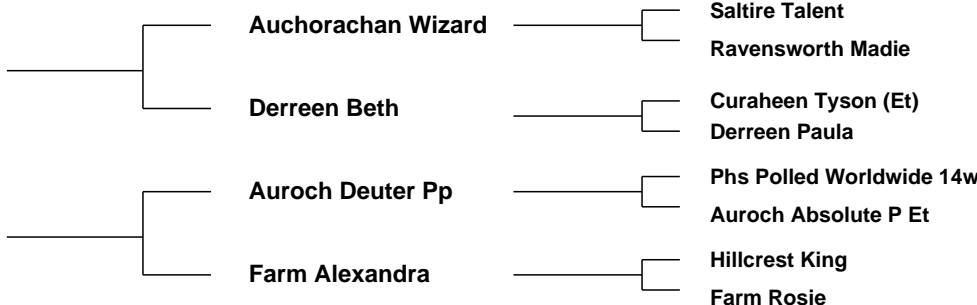

Evaluation Date: Jan 2024 Next Evaluation Date: 19-Mar-2024

Star Rating (Within Simmental breed)	Economic Indexes	€uro value per progeny	Index Reliability	Star rating (across all beef breeds)
--------------------------------------	------------------	------------------------	-------------------	--------------------------------------

★★★★★	Replacement	€133	46% (Average)	★★★★★★
-------	--------------------	-------------	-------------------------	--------

★★★★★★	Terminal	€91	50% (Average)	★★★
--------	-----------------	------------	-------------------------	-----

Calving Difficulty (births requiring considerable assistance; % 3 & 4)

When Mated With:	Value	Reliability
------------------	-------	-------------

Beef cows Breed avg: 3.76%, All breeds avg: 3.63%	+4.3%	67% (High)
---	--------------	----------------------

Beef heifers Breed avg: 8.66%, All breeds avg: 7.71%	Values and reliability for calving difficulty when mated with beef heifers are available from the animal search on www.icbf.com	
--	---	--

Star Rating (Within Simmental breed)	Key Replacement Profit Traits	Value	Reliability	Star rating (across all beef breeds)
--------------------------------------	-------------------------------	-------	-------------	--------------------------------------

Expected Progeny Performance

★★★★★★	Docility (1-5 scale) Breed avg: 0.07, All breeds avg: 0.02	0.11 scale	45% (Average)	★★★★★★
--------	--	---------------	------------------	--------

★★★★★★	Carcass weight (kg) Breed avg: 21.5kg, All breeds avg: 17.98kg	+28.3kg	47% (Average)	★★★★★★
--------	--	---------	------------------	--------

★★★★★★	Carcass conformation (1-15 scale) Breed avg: 1.37, All breeds avg: 1.49	+1.91 scale	46% (Average)	★★★★★★
--------	---	----------------	------------------	--------

Expected Daughter Breeding Performance

	Daughter calving diff (% 3 & 4) Breed avg: 5.09%, All breeds avg: 5.1%	+5.9%	63%	
--	--	-------	-----	--

★★★	Daughter Milk (kg) Breed avg: 8.69kg, All breeds avg: 2.69kg	+9kg	42% (Average)	★★★★★★
-----	--	------	------------------	--------

★★★	Daughter calving interval (days) Breed avg: -0.77days, All breeds avg: -0.88days	-1days	38% (Low)	★★★
-----	--	--------	--------------	-----

Additional Information:

Myostatin Single Carrier: (Q204X). Deep Red and White bull. Excellent conformation. Reserve Champion at Glenamaddy Show 2023

Linear composites	Value	Reliability
Muscle		
Skeletal		
Function		

Herd data quality index

N/A

Animal not scored.

Copyright, Irish Cattle Breeding Federation ICBF

This report has been prepared by ICBF in good faith on the basis of information provided to it. No representation or warranty expressed or implied is made or given by ICBF as to the accuracy, reliability, completeness of this Report. ICBF shall not be liable for any losses (whether direct or indirect), damages, costs or expenses whatsoever, incurred or arising from any use of or reliance on this Report or the information contained in it by any person.

Lot 29 SUNBRAE ROBERT

ID: 372214678630107

Breed: Simmental

Sex: Male

DOB: 10-Jan-2023

Owner: Ian Clarke - Ballyweelin Rosses Point Co Sligo

Breeder:

Sire: Kilbride Farm Bantry 10
S1476

Cairnview Snazzy

Popes Laird

Ravensworth Modesty

Kilbride Farm Fanni 9v

Seaview Prince-Charming

Kilbride Farm Mattie

Dam: Lissadell Kirstie (Et)
372219459190058

Hillcrest Champion

Gretna House Supersonic

Camus Solitare

Tawley Gretta

Monaduff Snorter

Annadale Dainty

Evaluation Date: Jan 2024

Next Evaluation Date: 19-Mar-2024

Star Rating (Within Simmental breed)	Economic Indexes	€uro value per progeny	Index Reliability	Star rating (across all beef breeds)
--------------------------------------	------------------	------------------------	-------------------	--------------------------------------

★	Replacement	€66	33% (Low)	★★
---	--------------------	-----	-----------	----

★★★	Terminal	€60	32% (Low)	★★
-----	-----------------	-----	-----------	----

Calving Difficulty (births requiring considerable assistance; % 3 & 4)

When Mated With:

Value

Reliability

Beef cows
Breed avg: 3.76%, All breeds avg: 3.63%

+5.1%

41% (Average)

Beef heifers
Breed avg: 8.66%, All breeds avg: 7.71%

Values and reliability for calving difficulty when mated with beef heifers are available from the animal search on www.icbf.com

Star Rating (Within Simmental breed)	Key Replacement Profit Traits	Value	Reliability	Star rating (across all beef breeds)
--------------------------------------	-------------------------------	-------	-------------	--------------------------------------

Expected Progeny Performance

★★★	Docility (1-5 scale) Breed avg: 0.07, All breeds avg: 0.02	0.04 scale	35% (Low)	★★★★★
-----	---	------------	-----------	-------

★★★★★	Carcass weight (kg) Breed avg: 21.5kg, All breeds avg: 17.98kg	+25.7kg	36% (Low)	★★★★★
-------	---	---------	-----------	-------

★★★★	Carcass conformation (1-15 scale) Breed avg: 1.37, All breeds avg: 1.49	+1.39 scale	36% (Low)	★★★★
------	--	-------------	-----------	------

Expected Daughter Breeding Performance

	Daughter calving diff (% 3 & 4) Breed avg: 5.09%, All breeds avg: 5.1%	+6%	40%	
--	---	-----	-----	--

★	Daughter Milk (kg) Breed avg: 8.69kg, All breeds avg: 2.69kg	+6.8kg	33% (Low)	★★★★★
---	---	--------	-----------	-------

★★★	Daughter calving interval (days) Breed avg: -0.77days, All breeds avg: -0.88days	-0.34days	29% (Low)	★★★★
-----	---	-----------	-----------	------

Additional Information:

Dam Lissadell Kirstie was the National Weanling Heifer Champion and Reserve Junior Female Champion to her half sister Lissadell Karoline at Tullamore 2019. A super bull with a fantastic bloodline to back it up. Fertility Tested.

Linear composites	Value	Reliability
-------------------	-------	-------------

Muscle

Skeletal

Function

Herd data quality index

N/A

Animal not scored.

Copyright, Irish Cattle Breeding Federation ICBF

This report has been prepared by ICBF in good faith on the basis of information provided to it. No representation or warranty expressed or implied is made or given by ICBF as to the accuracy, reliability, completeness of this Report. ICBF shall not be liable for any losses (whether direct or indirect), damages, costs or expenses whatsoever, incurred or arising from any use of or reliance on this Report or the information contained in it by any person.

Lot 30 AISLING-FARM RUBEN

ID: 372225860190233

Breed: Simmental

Sex: Male

DOB: 01-Feb-2023

Owner: Elaine Forde - Aisling Farm Ballyglass Grenagh Co Cork

Breeder:

Sire: Woodhall Ferrari 14
SI2468

Sire Verified (SNP)

Raceview All-Star Kk
Et

Woodhall Banter

Raceview King
Ballingar Kim

Woodhall Volcano
Woodhall Savannah

Dam: Springmount Katie
372224773022014

Dam Verified (SNP)

Kilbride Farm Delboy
12

Springmount Flame

Crugmelyn Brenin 10
Kilbride Farm Dora 40b

Herkules
Seaview Carly



Evaluation Date: Jan 2024 Next Evaluation Date: 19-Mar-2024

Star Rating (Within Simmental breed)	Economic Indexes	€uro value per progeny	Index Reliability	Star rating (across all beef breeds)
--------------------------------------	------------------	------------------------	-------------------	--------------------------------------

★★	Replacement	€96	46% (Average)	★★★
----	--------------------	------------	-------------------------	-----

★★★★★★	Terminal	€112	48% (Average)	★★★★★
--------	-----------------	-------------	-------------------------	-------

Calving Difficulty (births requiring considerable assistance; % 3 & 4)

When Mated With:	Value	Reliability
------------------	-------	-------------

Beef cows Breed avg: 3.76%, All breeds avg: 3.63%	+5.2%	64% (High)
---	--------------	----------------------

Beef heifers Breed avg: 8.66%, All breeds avg: 7.71%	Values and reliability for calving difficulty when mated with beef heifers are available from the animal search on www.icbf.com	
--	---	--

Star Rating (Within Simmental breed)	Key Replacement Profit Traits	Value	Reliability	Star rating (across all beef breeds)
--------------------------------------	-------------------------------	-------	-------------	--------------------------------------

Expected Progeny Performance

★★	Docility (1-5 scale) Breed avg: 0.07, All breeds avg: 0.02	0.03 scale	42% (Average)	★★★
----	--	---------------	------------------	-----

★★★★★★	Carcass weight (kg) Breed avg: 21.5kg, All breeds avg: 17.98kg	+34.1kg	48% (Average)	★★★★★★
--------	--	---------	------------------	--------

★★★★★	Carcass conformation (1-15 scale) Breed avg: 1.37, All breeds avg: 1.49	+1.53 scale	43% (Average)	★★★
-------	---	----------------	------------------	-----

Expected Daughter Breeding Performance

	Daughter calving diff (% 3 & 4) Breed avg: 5.09%, All breeds avg: 5.1%	+5.2%	60%	
--	--	-------	-----	--

★★★★★	Daughter Milk (kg) Breed avg: 8.69kg, All breeds avg: 2.69kg	+9.4kg	42% (Average)	★★★★★★
-------	--	--------	------------------	--------

★★	Daughter calving interval (days) Breed avg: -0.77days, All breeds avg: -0.88days	+0.33days	37% (Low)	★★
----	--	-----------	--------------	----

Additional Information:
Myostatin Non Carrier: (Q204X).

Linear composites	Value	Reliability
Muscle		
Skeletal		
Function		

Herd data quality index

N/A

Animal not scored.

Copyright, Irish Cattle Breeding Federation ICBF

This report has been prepared by ICBF in good faith on the basis of information provided to it. No representation or warranty expressed or implied is made or given by ICBF as to the accuracy, reliability, completeness of this Report. ICBF shall not be liable for any losses (whether direct or indirect), damages, costs or expenses whatsoever, incurred or arising from any use of or reliance on this Report or the information contained in it by any person.

Lot 31 KILKITT ROCKY P

ID: 372219897170511

Breed: Simmental

Sex: Male

DOB: 03-Feb-2023



Owner: Sean Brady - Formil Shantonagh Castleblayney Co Monaghan

Breeder:

Sire: Auroch Deuter Pp
AHC

Sire Verified (SNP)

Dam: Kilkitt Molly
372219897130466

Dam Verified (SNP)

Phs Polled Worldwide
14w

Auroch Absolute P Et

Kilkitt Keep Er Lit

Kilkitt Jazzy

Rogant

Rolling Acres Red Fern

Dirnanean Telstar
Raceview Misty-Jade

Curaheen Wakeman (Et)

Kilkitt Cindy

Clonagh Frosty King Et
Broomfield Fiona



Evaluation Date: Jan 2024 Next Evaluation Date: 19-Mar-2024

Star Rating (Within Simmental breed)	Economic Indexes	€uro value per progeny	Index Reliability	Star rating (across all beef breeds)
★★★★★	Replacement	€149	48% (Average)	★★★★★
★★★★★	Terminal	€114	49% (Average)	★★★★★

Calving Difficulty (births requiring considerable assistance; % 3 & 4)

When Mated With:	Value	Reliability
Beef cows Breed avg: 3.76%, All breeds avg: 3.63%	+2.9%	67% (High)
Beef heifers Breed avg: 8.66%, All breeds avg: 7.71%	Values and reliability for calving difficulty when mated with beef heifers are available from the animal search on www.icbf.com	

Star Rating (Within Simmental breed)	Key Replacement Profit Traits	Value	Reliability	Star rating (across all beef breeds)
Expected Progeny Performance				
★★★★★	Docility (1-5 scale) Breed avg: 0.07, All breeds avg: 0.02	0.1 scale	48% (Average)	★★★★★
★★★★★	Carcass weight (kg) Breed avg: 21.5kg, All breeds avg: 17.98kg	+29kg	46% (Average)	★★★★★
★★★★★	Carcass conformation (1-15 scale) Breed avg: 1.37, All breeds avg: 1.49	+1.7 scale	46% (Average)	★★★★★

Expected Daughter Breeding Performance				
	Daughter calving diff (% 3 & 4) Breed avg: 5.09%, All breeds avg: 5.1%	+5.7%	64%	
★★★★	Daughter Milk (kg) Breed avg: 8.69kg, All breeds avg: 2.69kg	+8.3kg	45% (Average)	★★★★★
★★★★	Daughter calving interval (days) Breed avg: -0.77days, All breeds avg: -0.88days	-1.17days	43% (Average)	★★★★

Additional Information:

Myostatin Non Carrier: (Q204X). Winner of his class at the North Eastern Calf Finals 2023. Great figures all across the board

Linear composites	Value	Reliability
Muscle	115	53%
Skeletal	105	51%
Function	107	19%

Herd data quality index

N/A

Lot 32 LOUGHNAVALLEY ROSS WAVE ET

ID: 372224943080633

Breed: Simmental

Sex: Male

DOB: 08-Feb-2023

Owner: Peter Fagan - Clonfad Dalystown Mullingar Co Westmeath

Breeder:

Sire: Curaheen Gunshot P
SI4147

Sire Verified (SNP)

Dam: Auroch Wave (Et)
IE171059870194

Dam Verified (SNP)

Tiset Darwin P

Curaheen Cheyenne
Et

Darsham Playboy

Raceview Merle-
Beauty

Tiset Vagn P

Bucklands Molly

Hillcrest Champion
Curaheen Washita (Et)

Corrick Kentucky Kid

Darsham Kit Kat

Raceview King

Kilmichael Beauty



Evaluation Date: Jan 2024 Next Evaluation Date: 19-Mar-2024

Star Rating (Within Simmental breed)	Economic Indexes	€uro value per progeny	Index Reliability	Star rating (across all beef breeds)
★★★	Replacement	€106	51% (Average)	★★★★
★★★★★★	Terminal	€113	52% (Average)	★★★★

Calving Difficulty (births requiring considerable assistance; % 3 & 4)

When Mated With:	Value	Reliability
Beef cows Breed avg: 3.76%, All breeds avg: 3.63%	+5.4%	70% (High)
Beef heifers Breed avg: 8.66%, All breeds avg: 7.71%	Values and reliability for calving difficulty when mated with beef heifers are available from the animal search on www.icbf.com	

Star Rating (Within Simmental breed)	Key Replacement Profit Traits	Value	Reliability	Star rating (across all beef breeds)
Expected Progeny Performance				
★★★	Docility (1-5 scale) Breed avg: 0.07, All breeds avg: 0.02	0.07 scale	50% (Average)	★★★★
★★★★★★	Carcass weight (kg) Breed avg: 21.5kg, All breeds avg: 17.98kg	+38.4kg	50% (Average)	★★★★★★
★★★★★★	Carcass conformation (1-15 scale) Breed avg: 1.37, All breeds avg: 1.49	+1.67 scale	49% (Average)	★★★★

Expected Daughter Breeding Performance

	Daughter calving diff (% 3 & 4) Breed avg: 5.09%, All breeds avg: 5.1%	+5.2%	67%	
★	Daughter Milk (kg) Breed avg: 8.69kg, All breeds avg: 2.69kg	+6.9kg	49% (Average)	★★★★★★
★★★	Daughter calving interval (days) Breed avg: -0.77days, All breeds avg: -0.88days	-0.76days	44% (Average)	★★★

Additional Information:

Myostatin Non Carrier: (Q204X). Outstanding young bull. Winner of February bull calf class in Tullamore Show 2023. Half brother to two time Royal Highland show supreme champion and British Simmental of the decade Auroch Eve.

Linear composites	Value	Reliability
Muscle		
Skeletal		
Function		

Herd data quality index

N/A

Animal not scored.

Copyright, Irish Cattle Breeding Federation ICBF

This report has been prepared by ICBF in good faith on the basis of information provided to it. No representation or warranty expressed or implied is made or given by ICBF as to the accuracy, reliability, completeness of this Report. ICBF shall not be liable for any losses (whether direct or indirect), damages, costs or expenses whatsoever, incurred or arising from any use of or reliance on this Report or the information contained in it by any person.

Lot 33 GLANVILLE ROMEO P

ID: 372215972870963

Breed: Simmental

Sex: Male

DOB: 09-Feb-2023

Owner: John Michael Larkin - Tomany Kylebrack Loughrea Co Galway

Breeder:

Sire: Coose Jericho P
SI4657

Sire Verified (SNP)

Kilbride Farm Gernot
15 P

Curaheen Bright Eyes
Et

Dam: Fearna Glamour Et
IE271856030106

Dam Verified (SNP)

Anatrim Bodybuilder

Fearna Regal

Crugmelyn Brenin 10

Kilbride Farm Laura 5v P

Carnkern Titan

Raceview Merle-Beauty

Anatrim Viva (Et)

Anatrim Theresa

Hillcrest Champion

Monaduff Jubilee



Evaluation Date: Jan 2024 Next Evaluation Date: 19-Mar-2024

Star Rating (Within Simmental breed)	Economic Indexes	€uro value per progeny	Index Reliability	Star rating (across all beef breeds)
★★	Replacement	€92	45% (Average)	★★★
★★★★★★	Terminal	€92	49% (Average)	★★★

Calving Difficulty (births requiring considerable assistance; % 3 & 4)

When Mated With:	Value	Reliability
Beef cows Breed avg: 3.76%, All breeds avg: 3.63%	+4.3%	67% (High)
Beef heifers Breed avg: 8.66%, All breeds avg: 7.71%	Values and reliability for calving difficulty when mated with beef heifers are available from the animal search on www.icbf.com	

Star Rating (Within Simmental breed)	Key Replacement Profit Traits	Value	Reliability	Star rating (across all beef breeds)
Expected Progeny Performance				
★★★★★★	Docility (1-5 scale) Breed avg: 0.07, All breeds avg: 0.02	0.21 scale	48% (Average)	★★★★★★
★★★★★★	Carcass weight (kg) Breed avg: 21.5kg, All breeds avg: 17.98kg	+28.8kg	46% (Average)	★★★★★★
★★★★★★	Carcass conformation (1-15 scale) Breed avg: 1.37, All breeds avg: 1.49	+1.76 scale	46% (Average)	★★★★

Expected Daughter Breeding Performance				
	Daughter calving diff (% 3 & 4) Breed avg: 5.09%, All breeds avg: 5.1%	+4%	63%	
★★★	Daughter Milk (kg) Breed avg: 8.69kg, All breeds avg: 2.69kg	+8.3kg	41% (Average)	★★★★★★
★	Daughter calving interval (days) Breed avg: -0.77days, All breeds avg: -0.88days	+1.09days	38% (Low)	★

Additional Information:

Myostatin Non Carrier: (Q204X). (Heterozygous Polled). Heterozygous Polled bull conveying noble style. Dam Fearna Glamour is a top breeding cow with frequent championship titles won at shows, she has produced renowned progeny including Phoenix, a maternal brother to Romeo who sold to Manor Park Simmentals Scotland in 2023. Export and Fertility tested

Animal not scored.

Linear composites	Value	Reliability
Muscle		
Skeletal		
Function		

Herd data quality index

N/A

Lot 34 SEEPA READY

ID: 372219375280146

Breed: Simmental

Sex: Male

DOB: 10-Feb-2023

Owner: Paddy + Elaine Hennelly - Cregconnell Rosses Point Sligo Co Sligo

Breeder:

Sire: Derreen Jack
SI4950

Sire Verified (SNP)

Dam: Seepa Kit Kat
372219375210115

Dam Verified (SNP)

Auchorachan Wizard

Derreen Beth

Auroch Ace Et

Seepa Fern

Saltire Talent

Ravensworth Madie

Curaheen Tyson (Et)

Derreen Paula

Hillcrest Champion

Raceview Misty-Jade

Hillcrest Sylvester

Seepa Pearl



Evaluation Date: Jan 2024 Next Evaluation Date: 19-Mar-2024

Star Rating (Within Simmental breed)	Economic Indexes	€uro value per progeny	Index Reliability	Star rating (across all beef breeds)
--------------------------------------	------------------	------------------------	-------------------	--------------------------------------

★★★	Replacement	€109	45% (Average)	★★★★
-----	--------------------	-------------	-------------------------	------

★★★★★	Terminal	€90	47% (Average)	★★★
-------	-----------------	------------	-------------------------	-----

Calving Difficulty (births requiring considerable assistance; % 3 & 4)

When Mated With:	Value	Reliability
------------------	-------	-------------

Beef cows Breed avg: 3.76%, All breeds avg: 3.63%	+4.1%	67% (High)
---	--------------	----------------------

Beef heifers Breed avg: 8.66%, All breeds avg: 7.71%	Values and reliability for calving difficulty when mated with beef heifers are available from the animal search on www.icbf.com	
--	---	--

Star Rating (Within Simmental breed)	Key Replacement Profit Traits	Value	Reliability	Star rating (across all beef breeds)
--------------------------------------	-------------------------------	-------	-------------	--------------------------------------

Expected Progeny Performance

★★★★★	Docility (1-5 scale) Breed avg: 0.07, All breeds avg: 0.02	0.08 scale	44% (Average)	★★★★★
-------	--	---------------	------------------	-------

★★★★★	Carcass weight (kg) Breed avg: 21.5kg, All breeds avg: 17.98kg	+26kg	46% (Average)	★★★★★
-------	--	-------	------------------	-------

★★★★★	Carcass conformation (1-15 scale) Breed avg: 1.37, All breeds avg: 1.49	+1.62 scale	45% (Average)	★★★★★
-------	---	----------------	------------------	-------

Expected Daughter Breeding Performance

	Daughter calving diff (% 3 & 4) Breed avg: 5.09%, All breeds avg: 5.1%	+5.9%	58%	
--	--	-------	-----	--

★★	Daughter Milk (kg) Breed avg: 8.69kg, All breeds avg: 2.69kg	+7.4kg	41% (Average)	★★★★★
----	--	--------	------------------	-------

★★	Daughter calving interval (days) Breed avg: -0.77days, All breeds avg: -0.88days	+0.47days	37% (Low)	★★
----	--	-----------	--------------	----

Additional Information:

Myostatin Single Carrier: (Q204X). Ready was Connacht Junior Calf Champion and Reserve National Junior Calf Champion 2023. He has tremendous power, length and width and comes from a strong maternal line.

Linear composites Value Reliability

Linear composites	Value	Reliability
Muscle		
Skeletal		
Function		

Herd data quality index

N/A

Lot 35 SUNBRAE RODGER

ID: 372214678640108

Breed: Simmental

Sex: Male

DOB: 20-Feb-2023

Owner: Ian Clarke - Ballyweelin Rosses Point Co Sligo

Breeder:

Sire: Curaheen Dickens
KDZ

Curaheen Warrior (Et)

Carnkern Titan

Raceview Merle-Beauty

Marsha Wanda

Cloondroon Nugget

Boyher Snowflake

Dam: Sunbrae Hilary
IE321071010092

Clonagh Direct Debit

Banwy T-Rex

Cloneygowan Temptress Posh

Sunbrae Freda

Hillcrest Sylvester

Milton Saffron (Et)

Evaluation Date: Jan 2024

Next Evaluation Date: 19-Mar-2024

Star Rating (Within Simmental breed)	Economic Indexes	€uro value per progeny	Index Reliability	Star rating (across all beef breeds)
--------------------------------------	------------------	------------------------	-------------------	--------------------------------------

★	Replacement	€60	30% (Low)	★
---	--------------------	-----	-----------	---

★★★★★	Terminal	€79	28% (Low)	★★★
-------	-----------------	-----	-----------	-----

Calving Difficulty (births requiring considerable assistance; % 3 & 4)

When Mated With:	Value	Reliability
------------------	-------	-------------

Beef cows Breed avg: 3.76%, All breeds avg: 3.63%	+5.6%	32% (Low)
---	-------	-----------

Beef heifers Breed avg: 8.66%, All breeds avg: 7.71%	Values and reliability for calving difficulty when mated with beef heifers are available from the animal search on www.icbf.com	
--	---	--

Star Rating (Within Simmental breed)	Key Replacement Profit Traits	Value	Reliability	Star rating (across all beef breeds)
--------------------------------------	-------------------------------	-------	-------------	--------------------------------------

Expected Progeny Performance

★★★	Docility (1-5 scale) Breed avg: 0.07, All breeds avg: 0.02	0.07 scale	33% (Low)	★★★★★
-----	--	------------	-----------	-------

★★★★★	Carcass weight (kg) Breed avg: 21.5kg, All breeds avg: 17.98kg	+27kg	33% (Low)	★★★★★
-------	--	-------	-----------	-------

★★★★★	Carcass conformation (1-15 scale) Breed avg: 1.37, All breeds avg: 1.49	+1.63 scale	32% (Low)	★★★★★
-------	---	-------------	-----------	-------

Expected Daughter Breeding Performance

	Daughter calving diff (% 3 & 4) Breed avg: 5.09%, All breeds avg: 5.1%	+5.9%	31%	
--	--	-------	-----	--

★	Daughter Milk (kg) Breed avg: 8.69kg, All breeds avg: 2.69kg	+6.5kg	33% (Low)	★★★★★
---	--	--------	-----------	-------

★★	Daughter calving interval (days) Breed avg: -0.77days, All breeds avg: -0.88days	+0.19days	28% (Low)	★★
----	--	-----------	-----------	----

Additional Information:

Dam Sunbrae Hilary is a big powerful cow with a great bag of milk. A super bull that will breed great calves. Fertility Tested.

Linear composites Value Reliability

Muscle		
Skeletal		
Function		

Herd data quality index

N/A

Animal not scored.

Copyright, Irish Cattle Breeding Federation ICBF

This report has been prepared by ICBF in good faith on the basis of information provided to it. No representation or warranty expressed or implied is made or given by ICBF as to the accuracy, reliability, completeness of this Report. ICBF shall not be liable for any losses (whether direct or indirect), damages, costs or expenses whatsoever, incurred or arising from any use of or reliance on this Report or the information contained in it by any person.

Lot 36 SEEPA ROCKY

ID: 372219375290147

Breed: Simmental

Sex: Male

DOB: 03-Mar-2023

Owner: Paddy + Elaine Hennelly - Cregconnell Rosses Point Sligo Co Sligo

Breeder:

Sire: Hillcrest Champion
HCC

Sire Verified (SNP)

Gretna House
Supersonic

Camus Solitaire

Heywood Esquire

Cheston Katie

Siegfried

Star Fanny

Dam: Seepa Gem
IE271437410099

Dam Verified (SNP)

Bel Dhu Capercaillie
11

Seepa Aster

Hockenhull Waterloo

Blackford Wagtail

Milton Lord-Tiffany Et

Seepa Pearl



Evaluation Date: Jan 2024 Next Evaluation Date: 19-Mar-2024

Star Rating (Within Simmental breed)	Economic Indexes	€uro value per progeny	Index Reliability	Star rating (across all beef breeds)
--------------------------------------	------------------	------------------------	-------------------	--------------------------------------

★★★★★	Replacement	€130	50% (Average)	★★★★★★
-------	--------------------	-------------	-------------------------	--------

★★★★★★	Terminal	€127	50% (Average)	★★★★★★
--------	-----------------	-------------	-------------------------	--------

Calving Difficulty (births requiring considerable assistance; % 3 & 4)

When Mated With:	Value	Reliability
------------------	-------	-------------

Beef cows Breed avg: 3.76%, All breeds avg: 3.63%	+5.7%	68% (High)
---	--------------	----------------------

Beef heifers Breed avg: 8.66%, All breeds avg: 7.71%	Values and reliability for calving difficulty when mated with beef heifers are available from the animal search on www.icbf.com	
--	---	--

Star Rating (Within Simmental breed)	Key Replacement Profit Traits	Value	Reliability	Star rating (across all beef breeds)
--------------------------------------	-------------------------------	-------	-------------	--------------------------------------

Expected Progeny Performance

★★★★★	Docility (1-5 scale) Breed avg: 0.07, All breeds avg: 0.02	0.1 scale	45% (Average)	★★★★★★
-------	--	--------------	------------------	--------

★★★★★★	Carcass weight (kg) Breed avg: 21.5kg, All breeds avg: 17.98kg	+43kg	48% (Average)	★★★★★★
--------	--	-------	------------------	--------

★★★★★★	Carcass conformation (1-15 scale) Breed avg: 1.37, All breeds avg: 1.49	+1.58 scale	46% (Average)	★★★★
--------	---	----------------	------------------	------

Expected Daughter Breeding Performance

	Daughter calving diff (% 3 & 4) Breed avg: 5.09%, All breeds avg: 5.1%	+4%	66%	
--	--	-----	-----	--

★★★★	Daughter Milk (kg) Breed avg: 8.69kg, All breeds avg: 2.69kg	+9kg	47% (Average)	★★★★★★
------	--	------	------------------	--------

★★★★★	Daughter calving interval (days) Breed avg: -0.77days, All breeds avg: -0.88days	-1.8days	45% (Average)	★★★★★
-------	--	----------	------------------	-------

Additional Information:

Myostatin Non Carrier: (Q204X). Rocky has all the Bloodlines you could ask for. Sired by Hillcrest Champion who needs no introduction and from the successful Aster line. Lovely deep red 5 star bull.

Linear composites Value Reliability

Muscle		
---------------	--	--

Skeletal		
-----------------	--	--

Function		
-----------------	--	--

Herd data quality index

N/A

Lot 37 TOWERHILL NOELEEN

ID: 372222936651026

Breed: Simmental

Sex: Female

DOB: 01-Nov-2021

Owner: Seamus Aherne - Towerhill Cappamore Co Limerick

Breeder:

Sire: Derreen Jack
SI4950

Sire Verified (SNP)

Dam: Towerhill Jolene
372222936690832

Dam Verified (SNP)

Auchorachan Wizard

Derreen Beth

Kilbride Farm Delboy
12

Towerhill Emmas
Treasure

Saltire Talent

Ravensworth Madie

Curaheen Tyson (Et)
Derreen Paula

Crugmelyn Brenin 10

Kilbride Farm Dora 40b

Celtic Benny Et

Towerhill Treasure



Evaluation Date: Jan 2024 Next Evaluation Date: 19-Mar-2024

Star Rating (Within Simmental breed)	Economic Indexes	€uro value per progeny	Index Reliability	Star rating (across all beef breeds)
--------------------------------------	------------------	------------------------	-------------------	--------------------------------------

★★	Replacement	€93	46% (Average)	★★★
----	--------------------	------------	-------------------------	-----

★★★	Terminal	€69	49% (Average)	★★
-----	-----------------	------------	-------------------------	----

Calving Difficulty (births requiring considerable assistance; % 3 & 4)

When Mated With:	Value	Reliability
------------------	-------	-------------

Beef cows Breed avg: 3.76%, All breeds avg: 3.63%	+4.4%	70% (High)
---	--------------	----------------------

Beef heifers Breed avg: 8.66%, All breeds avg: 7.71%	Values and reliability for calving difficulty when mated with beef heifers are available from the animal search on www.icbf.com	
--	---	--

Star Rating (Within Simmental breed)	Key Replacement Profit Traits	Value	Reliability	Star rating (across all beef breeds)
--------------------------------------	-------------------------------	-------	-------------	--------------------------------------

Expected Progeny Performance

★★★★★★	Docility (1-5 scale) Breed avg: 0.07, All breeds avg: 0.02	0.14 scale	47% (Average)	★★★★★★
--------	--	---------------	------------------	--------

★★★	Carcass weight (kg) Breed avg: 21.5kg, All breeds avg: 17.98kg	+22.3kg	46% (Average)	★★★★
-----	--	---------	------------------	------

★★★★★★	Carcass conformation (1-15 scale) Breed avg: 1.37, All breeds avg: 1.49	+1.75 scale	46% (Average)	★★★★
--------	---	----------------	------------------	------

Expected Daughter Breeding Performance

	Daughter calving diff (% 3 & 4) Breed avg: 5.09%, All breeds avg: 5.1%	+5.2%	66%	
--	--	-------	-----	--

★	Daughter Milk (kg) Breed avg: 8.69kg, All breeds avg: 2.69kg	+3.4kg	44% (Average)	★★★
---	--	--------	------------------	-----

★★★★	Daughter calving interval (days) Breed avg: -0.77days, All breeds avg: -0.88days	-2.07days	39% (Low)	★★★★
------	--	-----------	--------------	------

Additional Information:

Myostatin Single Carrier: (Q204X). Quiet, correct heifer. Scanned incalf. Due August. www.towerhillsimmentls.com

Linear composites Value Reliability

Muscle		
Skeletal		
Function		

Herd data quality index

N/A

Animal not scored.

Copyright, Irish Cattle Breeding Federation ICBF

This report has been prepared by ICBF in good faith on the basis of information provided to it. No representation or warranty expressed or implied is made or given by ICBF as to the accuracy, reliability, completeness of this Report. ICBF shall not be liable for any losses (whether direct or indirect), damages, costs or expenses whatsoever, incurred or arising from any use of or reliance on this Report or the information contained in it by any person.

Lot 38 TISARAN NOLLAIG ET

ID: 372226085260050

Breed: Simmental

Sex: Female

DOB: 16-Dec-2021

Owner: Martin Mooney - Clononymore Shannonharbour Birr Co Offaly

Breeder:

Sire: Dirnanean Telstar
S597

Sire Verified (SNP)

Halenook Panache

Dirnanean Polarine
P10

Dam: Curaheen Awesome Et
IE171059890238

Dam Verified (SNP)

Darsham Playboy

Raceview Merle-
Beauty

Starline Decision

Halenook Mindy

Richwood Bruno 809g
Dirnanean Winnipeg

Corrick Kentucky Kid

Darsham Kit Kat

Raceview King

Kilmichael Beauty



Evaluation Date: Jan 2024 Next Evaluation Date: 19-Mar-2024

Star Rating (Within Simmental breed)	Economic Indexes	€uro value per progeny	Index Reliability	Star rating (across all beef breeds)
★★★★★	Replacement	€174	46% (Average)	★★★★★
★★★★★	Terminal	€136	47% (Average)	★★★★★

Calving Difficulty (births requiring considerable assistance; % 3 & 4)

When Mated With:	Value	Reliability
Beef cows Breed avg: 3.76%, All breeds avg: 3.63%	+1.8%	65% (High)
Beef heifers Breed avg: 8.66%, All breeds avg: 7.71%	Values and reliability for calving difficulty when mated with beef heifers are available from the animal search on www.icbf.com	

Star Rating (Within Simmental breed)	Key Replacement Profit Traits	Value	Reliability	Star rating (across all beef breeds)
Expected Progeny Performance				
★	Docility (1-5 scale) Breed avg: 0.07, All breeds avg: 0.02	0 scale	45% (Average)	★★★
★★★★★	Carcass weight (kg) Breed avg: 21.5kg, All breeds avg: 17.98kg	+35.8kg	46% (Average)	★★★★★
★★★★★	Carcass conformation (1-15 scale) Breed avg: 1.37, All breeds avg: 1.49	+1.43 scale	44% (Average)	★★★

Expected Daughter Breeding Performance

	Daughter calving diff (% 3 & 4) Breed avg: 5.09%, All breeds avg: 5.1%	+4.2%	61%	
★★★	Daughter Milk (kg) Breed avg: 8.69kg, All breeds avg: 2.69kg	+8.6kg	45% (Average)	★★★★★
★★★★★	Daughter calving interval (days) Breed avg: -0.77days, All breeds avg: -0.88days	-1.28days	38% (Low)	★★★

Additional Information:

Myostatin Non Carrier: (Q204X). (Heterozygous Polled).

Linear composites	Value	Reliability
Muscle		
Skeletal		
Function		

Herd data quality index

N/A

Animal not scored.

Copyright, Irish Cattle Breeding Federation ICBF

This report has been prepared by ICBF in good faith on the basis of information provided to it. No representation or warranty expressed or implied is made or given by ICBF as to the accuracy, reliability, completeness of this Report. ICBF shall not be liable for any losses (whether direct or indirect), damages, costs or expenses whatsoever, incurred or arising from any use of or reliance on this Report or the information contained in it by any person.

Lot 39 THORNFORD PRETTY WEE ALICE

ID: 372219569660634

Breed: Simmental

Sex: Female

DOB: 04-Jan-2022

Owner: Declan + Ryan Callan - Aghadreenan Broomfield Castleblayney Co Monaghan

Breeder:

Sire: Dermotstown Delboy Et
S1677

Sire Verified (SNP)

Kilbride Farm Newry

Brookwood Regina

Dovefields Gallant

Kilbride Farm Eunice D29

Raceview King

Brookwood Gina

Dam: Drehid Alice
IE201345810055

Dam Verified (SNP)

Hillcrest King

Brookwood Lisa

Hillcrest Champion

Ballybane Ruth

Enfield Benz

Tullamore Edith



Evaluation Date: Jan 2024 Next Evaluation Date: 19-Mar-2024

Star Rating (Within Simmental breed)	Economic Indexes	€uro value per progeny	Index Reliability	Star rating (across all beef breeds)
★★★★★★	Replacement	€140	49% (Average)	★★★★★★
★★★★★★	Terminal	€103	50% (Average)	★★★★★★

Calving Difficulty (births requiring considerable assistance; % 3 & 4)

When Mated With:	Value	Reliability
Beef cows Breed avg: 3.76%, All breeds avg: 3.63%	+2%	70% (High)
Beef heifers Breed avg: 8.66%, All breeds avg: 7.71%	Values and reliability for calving difficulty when mated with beef heifers are available from the animal search on www.icbf.com	

Star Rating (Within Simmental breed)	Key Replacement Profit Traits	Value	Reliability	Star rating (across all beef breeds)
Expected Progeny Performance				
★★★★★★	Docility (1-5 scale) Breed avg: 0.07, All breeds avg: 0.02	0.13 scale	46% (Average)	★★★★★★
★★★★★★	Carcass weight (kg) Breed avg: 21.5kg, All breeds avg: 17.98kg	+28.8kg	47% (Average)	★★★★★★
★★★★	Carcass conformation (1-15 scale) Breed avg: 1.37, All breeds avg: 1.49	+1.46 scale	46% (Average)	★★★★

Expected Daughter Breeding Performance

	Daughter calving diff (% 3 & 4) Breed avg: 5.09%, All breeds avg: 5.1%	+6.2%	67%	
★★★★★★	Daughter Milk (kg) Breed avg: 8.69kg, All breeds avg: 2.69kg	+11.4kg	48% (Average)	★★★★★★
★★	Daughter calving interval (days) Breed avg: -0.77days, All breeds avg: -0.88days	-0.22days	42% (Average)	★★

Additional Information:

Myostatin Non Carrier: (Q204X). Stylish, growthy and very correct heifer. Comes from a very successful and consistent maternal line. Full sister to Heifer Calf Champion at Roscommon October 2021. Scanned correct for breeding. Tested for BVD, IBR, Lepto and Johnnes. See Thornford Simmentals on Facebook for more info

Animal not scored.

Linear composites Value Reliability

Muscle		
Skeletal		
Function		

Herd data quality index

N/A

Copyright, Irish Cattle Breeding Federation ICBF

This report has been prepared by ICBF in good faith on the basis of information provided to it. No representation or warranty expressed or implied is made or given by ICBF as to the accuracy, reliability, completeness of this Report. ICBF shall not be liable for any losses (whether direct or indirect), damages, costs or expenses whatsoever, incurred or arising from any use of or reliance on this Report or the information contained in it by any person.

Lot 40 COOSE PATSY

ID: 372217613620662

Breed: Simmental

Sex: Female

DOB: 07-Sep-2022

Owner: John Tuohy - Coose Whitegate Co Clare



Breeder:

Sire: Coose Jericho P
SI4657

Sire Verified (SNP)

Kilbride Farm Gernot
15 P

Curaheen Bright Eyes
Et

Crugmelyn Brenin 10

Kilbride Farm Laura 5v P

Carnkern Titan
Raceview Merle-Beauty

Dam: Tulla Lucy
372224246241030

Dam Verified (SNP)

Kilbride Farm Delboy
12

Tulla Betty

Crugmelyn Brenin 10

Kilbride Farm Dora 40b

Kilbride Farm Newry

Tulla Violet



Evaluation Date: Jan 2024 Next Evaluation Date: 19-Mar-2024

Star Rating (Within Simmental breed)	Economic Indexes	€uro value per progeny	Index Reliability	Star rating (across all beef breeds)
★★	Replacement	€89	45% (Average)	★★★
★★★★★	Terminal	€76	49% (Average)	★★★

Calving Difficulty (births requiring considerable assistance; % 3 & 4)

When Mated With:	Value	Reliability
Beef cows Breed avg: 3.76%, All breeds avg: 3.63%	+4.4%	68% (High)
Beef heifers Breed avg: 8.66%, All breeds avg: 7.71%	Values and reliability for calving difficulty when mated with beef heifers are available from the animal search on www.icbf.com	

Star Rating (Within Simmental breed)	Key Replacement Profit Traits	Value	Reliability	Star rating (across all beef breeds)
Expected Progeny Performance				
★★★★★	Docility (1-5 scale) Breed avg: 0.07, All breeds avg: 0.02	0.11 scale	45% (Average)	★★★★★
★★★★★	Carcass weight (kg) Breed avg: 21.5kg, All breeds avg: 17.98kg	+24.9kg	46% (Average)	★★★★★
★★★★★	Carcass conformation (1-15 scale) Breed avg: 1.37, All breeds avg: 1.49	+1.62 scale	45% (Average)	★★★★★

Expected Daughter Breeding Performance				
	Daughter calving diff (% 3 & 4) Breed avg: 5.09%, All breeds avg: 5.1%	+4.5%	64%	
★	Daughter Milk (kg) Breed avg: 8.69kg, All breeds avg: 2.69kg	+6.9kg	42% (Average)	★★★★★
★★★★★	Daughter calving interval (days) Breed avg: -0.77days, All breeds avg: -0.88days	-1.27days	38% (Low)	★★★

Additional Information:
Myostatin Non Carrier: (Q204X).

Linear composites	Value	Reliability
Muscle		
Skeletal		
Function		

Herd data quality index
N/A

Animal not scored.

Copyright, Irish Cattle Breeding Federation ICBF

This report has been prepared by ICBF in good faith on the basis of information provided to it. No representation or warranty expressed or implied is made or given by ICBF as to the accuracy, reliability, completeness of this Report. ICBF shall not be liable for any losses (whether direct or indirect), damages, costs or expenses whatsoever, incurred or arising from any use of or reliance on this Report or the information contained in it by any person.

Lot 41 BRIDGEMOUNT PARAMA P

ID: 372216140450746

Breed: Simmental

Sex: Female

DOB: 05-Oct-2022

Owner: William O'Riordan - Bridgemount Kilbrien Rathcormac Co Cork

Breeder:

Sire: Limehill Master Pp
S3774

Sire Verified (SNP)

Dam: Bridgemount Kay
372216140490634

Dam Verified (SNP)

Curaheen Gunshot P

Fearna Jubilee P

Seepa Tee Jay

Bridgemount Aideen

Tiset Darwin P

Curaheen Cheyenne Et

Auroch Deuter Pp

Fearna Vienna

Star Hugo

Hillcrest Joan

Kilbride Farm Newry

Ballyarra Laura



Evaluation Date: Jan 2024 Next Evaluation Date: 19-Mar-2024

Star Rating (Within Simmental breed)	Economic Indexes	€uro value per progeny	Index Reliability	Star rating (across all beef breeds)
★★★★	Replacement	€124	42% (Average)	★★★★
★★★★★	Terminal	€105	44% (Average)	★★★★★

Calving Difficulty (births requiring considerable assistance; % 3 & 4)

When Mated With:	Value	Reliability
Beef cows Breed avg: 3.76%, All breeds avg: 3.63%	+3.4%	62% (High)
Beef heifers Breed avg: 8.66%, All breeds avg: 7.71%	Values and reliability for calving difficulty when mated with beef heifers are available from the animal search on www.icbf.com	

Star Rating (Within Simmental breed)	Key Replacement Profit Traits	Value	Reliability	Star rating (across all beef breeds)
Expected Progeny Performance				
★★★	Docility (1-5 scale) Breed avg: 0.07, All breeds avg: 0.02	0.07 scale	39% (Low)	★★★★★
★★★★★	Carcass weight (kg) Breed avg: 21.5kg, All breeds avg: 17.98kg	+28.9kg	40% (Average)	★★★★★
★★★★★	Carcass conformation (1-15 scale) Breed avg: 1.37, All breeds avg: 1.49	+1.45 scale	38% (Low)	★★★

Expected Daughter Breeding Performance

	Daughter calving diff (% 3 & 4) Breed avg: 5.09%, All breeds avg: 5.1%	+4.3%	59%	
★★★	Daughter Milk (kg) Breed avg: 8.69kg, All breeds avg: 2.69kg	+8.2kg	39% (Low)	★★★★★
★★★★★	Daughter calving interval (days) Breed avg: -0.77days, All breeds avg: -0.88days	-1.48days	37% (Low)	★★★★★

Additional Information:

Myostatin Non Carrier: (Q204X). (Heterozygous Polled). Parama is a long red and white heifer with an excellent pedigree combining Limehill Master and Seepa TeeJay. Export tested.

Linear composites	Value	Reliability
Muscle		
Skeletal		
Function		

Herd data quality index

N/A

Animal not scored.

Copyright, Irish Cattle Breeding Federation ICBF

This report has been prepared by ICBF in good faith on the basis of information provided to it. No representation or warranty expressed or implied is made or given by ICBF as to the accuracy, reliability, completeness of this Report. ICBF shall not be liable for any losses (whether direct or indirect), damages, costs or expenses whatsoever, incurred or arising from any use of or reliance on this Report or the information contained in it by any person.

Lot 42 THORNFORD PENELOPE ET PP

ID: 372219569670668

Breed: Simmental

Sex: Female

DOB: 06-Oct-2022

Owner: Declan + Ryan Callan - Aghadreenan Broomfield Castleblayney Co Monaghan

Breeder:

Sire: Coose Gambler
SI4331

Sire Verified (SNP)

Auroch Deuter Pp

Fearna Baroness

Phs Polled Worldwide 14w

Auroch Absolute P Et

Herkules

Fearna Regal

Dam: Seafort Fiona P
IE321558080715

Dam Verified (SNP)

Auroch Bullet P

Seafort Alma

Lamhoj Supery (P)

Curaheen Tatiana (Et)

Milton Lord-Tiffany Et

Milton Sandy (Et)



Evaluation Date: Jan 2024 Next Evaluation Date: 19-Mar-2024

Star Rating (Within Simmental breed)	Economic Indexes	€uro value per progeny	Index Reliability	Star rating (across all beef breeds)
★★★★★★	Replacement	€168	45% (Average)	★★★★★★
★★★★★★	Terminal	€102	48% (Average)	★★★★★★

Calving Difficulty (births requiring considerable assistance; % 3 & 4)

When Mated With:	Value	Reliability
Beef cows Breed avg: 3.76%, All breeds avg: 3.63%	+1.5%	66% (High)
Beef heifers Breed avg: 8.66%, All breeds avg: 7.71%	Values and reliability for calving difficulty when mated with beef heifers are available from the animal search on www.icbf.com	

Star Rating (Within Simmental breed)	Key Replacement Profit Traits	Value	Reliability	Star rating (across all beef breeds)
Expected Progeny Performance				
★★★★★★	Docility (1-5 scale) Breed avg: 0.07, All breeds avg: 0.02	0.13 scale	43% (Average)	★★★★★★
★★★	Carcass weight (kg) Breed avg: 21.5kg, All breeds avg: 17.98kg	+21.6kg	46% (Average)	★★★★★★
★★★★★★	Carcass conformation (1-15 scale) Breed avg: 1.37, All breeds avg: 1.49	+1.58 scale	44% (Average)	★★★★

Expected Daughter Breeding Performance				
	Daughter calving diff (% 3 & 4) Breed avg: 5.09%, All breeds avg: 5.1%	+6.6%	62%	
★	Daughter Milk (kg) Breed avg: 8.69kg, All breeds avg: 2.69kg	+7kg	43% (Average)	★★★★★★
★★★★	Daughter calving interval (days) Breed avg: -0.77days, All breeds avg: -0.88days	-2.06days	38% (Low)	★★★★

Additional Information:

Myostatin Non Carrier: (Q204X). (Homozygous Polled). Super square and lengthy heifer. From a super cow family, her maternal sister was National Senior Heifer Champion at Tullamore this summer. Two full brothers sold to AI. Scanned correct for breeding. Tested for BVD IBR Lepto and Johnnes. See Thornford Simmentals on Facebook

Linear composites	Value	Reliability
Muscle		
Skeletal		
Function		

Herd data quality index

N/A

Animal not scored.

Copyright, Irish Cattle Breeding Federation ICBF

This report has been prepared by ICBF in good faith on the basis of information provided to it. No representation or warranty expressed or implied is made or given by ICBF as to the accuracy, reliability, completeness of this Report. ICBF shall not be liable for any losses (whether direct or indirect), damages, costs or expenses whatsoever, incurred or arising from any use of or reliance on this Report or the information contained in it by any person.

Lot 43 RATHNASHAN POSH HARRIET

ID: 372216717010551

Breed: Simmental

Sex: Female

DOB: 27-Oct-2022

Owner: Nigel + Patrick Hogan - Rathnashannagh Bennekerry Carlow Co Carlow

Breeder:

Sire: Glebefarm Tyson
GFY

Sire Verified (SNP)

Derrycallaghan
Hamilton

Glebefarm Natasha

Dam: Rathnashan Harriet Et
IE111194790336

Dam Verified (SNP)

Kilbride Farm Delboy
12

Curaheen Dancer

Carnkern Titan

Cleenagh Kay 6th

Blackford Explosion

Cookstown Jessica 4th

Crugmelyn Brenin 10

Kilbride Farm Dora 40b

Sterling Viking 2nd

Curaheen Verona



Evaluation Date: Jan 2024 Next Evaluation Date: 19-Mar-2024

Star Rating (Within Simmental breed)	Economic Indexes	€uro value per progeny	Index Reliability	Star rating (across all beef breeds)
★★★★★	Replacement	€139	49% (Average)	★★★★★
★★★★	Terminal	€85	50% (Average)	★★★

Calving Difficulty (births requiring considerable assistance; % 3 & 4)

When Mated With:	Value	Reliability
Beef cows Breed avg: 3.76%, All breeds avg: 3.63%	+4.8%	67% (High)
Beef heifers Breed avg: 8.66%, All breeds avg: 7.71%	Values and reliability for calving difficulty when mated with beef heifers are available from the animal search on www.icbf.com	

Star Rating (Within Simmental breed)	Key Replacement Profit Traits	Value	Reliability	Star rating (across all beef breeds)
Expected Progeny Performance				
★★★★★	Docility (1-5 scale) Breed avg: 0.07, All breeds avg: 0.02	0.13 scale	47% (Average)	★★★★★
★★★★	Carcass weight (kg) Breed avg: 21.5kg, All breeds avg: 17.98kg	+25.4kg	47% (Average)	★★★★★
★★★★★	Carcass conformation (1-15 scale) Breed avg: 1.37, All breeds avg: 1.49	+1.7 scale	47% (Average)	★★★★★

Expected Daughter Breeding Performance				
	Daughter calving diff (% 3 & 4) Breed avg: 5.09%, All breeds avg: 5.1%	+5.7%	65%	
★★★★	Daughter Milk (kg) Breed avg: 8.69kg, All breeds avg: 2.69kg	+10kg	46% (Average)	★★★★★
★★★★	Daughter calving interval (days) Breed avg: -0.77days, All breeds avg: -0.88days	-1.87days	44% (Average)	★★★★★

Additional Information:
Myostatin Non Carrier: (Q204X).

Linear composites	Value	Reliability
Muscle		
Skeletal		
Function		

Herd data quality index
N/A

Animal not scored.

Copyright, Irish Cattle Breeding Federation ICBF

This report has been prepared by ICBF in good faith on the basis of information provided to it. No representation or warranty expressed or implied is made or given by ICBF as to the accuracy, reliability, completeness of this Report. ICBF shall not be liable for any losses (whether direct or indirect), damages, costs or expenses whatsoever, incurred or arising from any use of or reliance on this Report or the information contained in it by any person.

Lot 44 THESWAN PANSEY

ID: 372218406440441

Breed: Simmental

Sex: Female

DOB: 19-Nov-2022

Owner: Barry + Brian Fleming - The Swan Via Athy Co Laois

Breeder:

Sire: Lis-Na-Ri Gucci
SI4250

Sire Verified (SNP)

Dam: Theswan Molly
372218406450384

Dam Verified (SNP)

Glebefarm Tyson

Duff Capri

Kickhams Handsome

Theswan Gertrude

Derrycallaghan Hamilton

Glebefarm Natasha

Seepa Tee Jay

Duff Willow

Curaheen Wakeman (Et)

Toryhill Violet

Clonagh Direct Debit

Knockaroo Flora



Evaluation Date: Jan 2024 Next Evaluation Date: 19-Mar-2024

Star Rating (Within Simmental breed)	Economic Indexes	€uro value per progeny	Index Reliability	Star rating (across all beef breeds)
★★★★★	Replacement	€147	48% (Average)	★★★★★
★★★★	Terminal	€76	50% (Average)	★★★

Calving Difficulty (births requiring considerable assistance; % 3 & 4)

When Mated With:	Value	Reliability
Beef cows Breed avg: 3.76%, All breeds avg: 3.63%	+4%	67% (High)
Beef heifers Breed avg: 8.66%, All breeds avg: 7.71%	Values and reliability for calving difficulty when mated with beef heifers are available from the animal search on www.icbf.com	

Star Rating (Within Simmental breed)	Key Replacement Profit Traits	Value	Reliability	Star rating (across all beef breeds)
Expected Progeny Performance				
★★★	Docility (1-5 scale) Breed avg: 0.07, All breeds avg: 0.02	0.07 scale	46% (Average)	★★★★★
★★★	Carcass weight (kg) Breed avg: 21.5kg, All breeds avg: 17.98kg	+22.6kg	46% (Average)	★★★★★
★★★★★	Carcass conformation (1-15 scale) Breed avg: 1.37, All breeds avg: 1.49	+1.57 scale	46% (Average)	★★★

Expected Daughter Breeding Performance

	Daughter calving diff (% 3 & 4) Breed avg: 5.09%, All breeds avg: 5.1%	+4.4%	65%	
★★	Daughter Milk (kg) Breed avg: 8.69kg, All breeds avg: 2.69kg	+7.9kg	45% (Average)	★★★★★
★★★★	Daughter calving interval (days) Breed avg: -0.77days, All breeds avg: -0.88days	-1.91days	40% (Average)	★★★★★

Additional Information:
Myostatin Non Carrier: (Q204X).

Linear composites	Value	Reliability
Muscle		
Skeletal		
Function		

Herd data quality index

N/A

Animal not scored.

Copyright, Irish Cattle Breeding Federation ICBF

This report has been prepared by ICBF in good faith on the basis of information provided to it. No representation or warranty expressed or implied is made or given by ICBF as to the accuracy, reliability, completeness of this Report. ICBF shall not be liable for any losses (whether direct or indirect), damages, costs or expenses whatsoever, incurred or arising from any use of or reliance on this Report or the information contained in it by any person.

Lot 45 SOUTH COAST PRINCESS

ID: 372225178910199

Breed: Simmental

Sex: Female

DOB: 25-Nov-2022

Owner: David Swanton - Dromreagh Durrus Co Cork

Breeder:

Sire: Clonagh Frosty King Et
SI4083

Sire Verified (SNP)

Dam: Southcoast Jesy
IE141960050031

Dam Verified (SNP)

Banwy T-Rex

Cloneygowan
Temptress Posh

Keeldrum Capone 11

Mullagh Winnie D
Pooh

Sterling Nelson 2nd
Skerrington Hyacinth 8th

Kilbride Farm Newry
Clonaghposh-Klowna

Hillcrest Valentine (Et)
Keeldrum Fancy V17

Ballyedmond Pride
Mullagh Steph



Evaluation Date: Jan 2024 Next Evaluation Date: 19-Mar-2024

Star Rating (Within Simmental breed)	Economic Indexes	€uro value per progeny	Index Reliability	Star rating (across all beef breeds)
★★★★	Replacement	€123	49% (Average)	★★★★
★★★★	Terminal	€80	51% (Average)	★★★

Calving Difficulty (births requiring considerable assistance; % 3 & 4)

When Mated With:	Value	Reliability
Beef cows Breed avg: 3.76%, All breeds avg: 3.63%	+3.6%	70% (High)
Beef heifers Breed avg: 8.66%, All breeds avg: 7.71%	Values and reliability for calving difficulty when mated with beef heifers are available from the animal search on www.icbf.com	

Star Rating (Within Simmental breed)	Key Replacement Profit Traits	Value	Reliability	Star rating (across all beef breeds)
Expected Progeny Performance				
★★★★	Docility (1-5 scale) Breed avg: 0.07, All breeds avg: 0.02	0.1 scale	46% (Average)	★★★★★
★★★	Carcass weight (kg) Breed avg: 21.5kg, All breeds avg: 17.98kg	+21.5kg	46% (Average)	★★★★
★★	Carcass conformation (1-15 scale) Breed avg: 1.37, All breeds avg: 1.49	+1.21 scale	46% (Average)	★★

Expected Daughter Breeding Performance

	Daughter calving diff (% 3 & 4) Breed avg: 5.09%, All breeds avg: 5.1%	+4.4%	67%	
★★	Daughter Milk (kg) Breed avg: 8.69kg, All breeds avg: 2.69kg	+7.2kg	47% (Average)	★★★★★
★★★★	Daughter calving interval (days) Breed avg: -0.77days, All breeds avg: -0.88days	-1.38days	44% (Average)	★★★

Additional Information:
Myostatin Non Carrier: (Q204X).

Linear composites	Value	Reliability
Muscle		
Skeletal		
Function		

Herd data quality index
N/A

Animal not scored.

Copyright, Irish Cattle Breeding Federation ICBF

This report has been prepared by ICBF in good faith on the basis of information provided to it. No representation or warranty expressed or implied is made or given by ICBF as to the accuracy, reliability, completeness of this Report. ICBF shall not be liable for any losses (whether direct or indirect), damages, costs or expenses whatsoever, incurred or arising from any use of or reliance on this Report or the information contained in it by any person.

Lot 46 THESWAN PEACE LILY

ID: 372218406470444

Breed: Simmental

Sex: Female

DOB: 04-Dec-2022

Owner: Barry + Brian Fleming - The Swan Via Athy Co Laois

Breeder:

Sire: Saltire Impressive 17
SI5334

Sire Verified (SNP)

Woodhall Ferrari 14

Saltire Diva

Raceview All-Star Kk Et

Woodhall Banter

Saltire Arnie 09

Saltire Primrose

Hillcrest Champion

Raceview Merle-Beauty

Starline Decision

Drehid Tilly



Dam: Theswan Fantasia
IE221417730233

Dam Verified (SNP)

Curaheen Vio (Et)

Drehid Breda

Evaluation Date: Jan 2024

Next Evaluation Date: 19-Mar-2024

Star Rating (Within Simmental breed)	Economic Indexes	€uro value per progeny	Index Reliability	Star rating (across all beef breeds)
--------------------------------------	------------------	------------------------	-------------------	--------------------------------------

★★

Replacement

€90

45%
(Average)

★★★

★★★★★

Terminal

€111

48%
(Average)

★★★★★

Calving Difficulty (births requiring considerable assistance; % 3 & 4)

When Mated With:

Value

Reliability

Beef cows

Breed avg: 3.76%, All breeds avg: 3.63%

+5%

70%
(High)

Beef heifers

Breed avg: 8.66%, All breeds avg: 7.71%

Values and reliability for calving difficulty when mated with beef heifers are available from the animal search on www.icbf.com

Star Rating (Within Simmental breed)	Key Replacement Profit Traits	Value	Reliability	Star rating (across all beef breeds)
--------------------------------------	-------------------------------	-------	-------------	--------------------------------------

Expected Progeny Performance

★★★★★

Docility (1-5 scale)

Breed avg: 0.07, All breeds avg: 0.02

0.09
scale

41%
(Average)

★★★★★

★★★★★

Carcass weight (kg)

Breed avg: 21.5kg, All breeds avg: 17.98kg

+38.7kg

45%
(Average)

★★★★★

★★★★★

Carcass conformation (1-15 scale)

Breed avg: 1.37, All breeds avg: 1.49

+1.74
scale

43%
(Average)

★★★★★

Expected Daughter Breeding Performance

Daughter calving diff (% 3 & 4)

Breed avg: 5.09%, All breeds avg: 5.1%

+6%

65%

★★★

Daughter Milk (kg)

Breed avg: 8.69kg, All breeds avg: 2.69kg

+8.6kg

41%
(Average)

★★★★★

★★

Daughter calving interval (days)

Breed avg: -0.77days, All breeds avg: -0.88days

+0.49days

37%
(Low)

★★

Additional Information:

Myostatin Single Carrier: (Q204X). Very smart Saltire Impressive heifer.

Maternal brother sold for E4,100 at 2021 ISCS Spring Premier

Linear composites Value Reliability

Muscle

Skeletal

Function

Herd data quality index

N/A

Animal not scored.

Copyright, Irish Cattle Breeding Federation ICBF

This report has been prepared by ICBF in good faith on the basis of information provided to it. No representation or warranty expressed or implied is made or given by ICBF as to the accuracy, reliability, completeness of this Report. ICBF shall not be liable for any losses (whether direct or indirect), damages, costs or expenses whatsoever, incurred or arising from any use of or reliance on this Report or the information contained in it by any person.

Lot 47 BRIDGEMOUNT PIPPA P

ID: 372216140490758

Breed: Simmental

Sex: Female

DOB: 11-Dec-2022

Owner: William O'Riordan - Bridgemount Kilbrien Rathcormac Co Cork

Breeder:

Sire: Limehill Master Pp
S3774

Sire Verified (SNP)

Dam: Bridgemount Faith
IE151616080527

Curaheen Gunshot P

Fearna Jubilee P

Bridgemount Dictator

Bridgemount Aideen

Tiset Darwin P

Curaheen Cheyenne Et

Auroch Deuter Pp

Fearna Vienna

Glebefarm Tyson

Castlelyons Rainbow

Kilbride Farm Newry

Ballyarra Laura



Evaluation Date: Jan 2024 Next Evaluation Date: 19-Mar-2024

Star Rating (Within Simmental breed)	Economic Indexes	€uro value per progeny	Index Reliability	Star rating (across all beef breeds)
★★★	Replacement	€111	41% (Average)	★★★★
★★★★★★	Terminal	€99	44% (Average)	★★★

Calving Difficulty (births requiring considerable assistance; % 3 & 4)

When Mated With:	Value	Reliability
Beef cows Breed avg: 3.76%, All breeds avg: 3.63%	+4.2%	64% (High)
Beef heifers Breed avg: 8.66%, All breeds avg: 7.71%	Values and reliability for calving difficulty when mated with beef heifers are available from the animal search on www.icbf.com	

Star Rating (Within Simmental breed)	Key Replacement Profit Traits	Value	Reliability	Star rating (across all beef breeds)
Expected Progeny Performance				
★★★	Docility (1-5 scale) Breed avg: 0.07, All breeds avg: 0.02	0.05 scale	41% (Average)	★★★★
★★★★★★	Carcass weight (kg) Breed avg: 21.5kg, All breeds avg: 17.98kg	+30kg	40% (Average)	★★★★★★
★★★★★★	Carcass conformation (1-15 scale) Breed avg: 1.37, All breeds avg: 1.49	+1.57 scale	38% (Low)	★★★

Expected Daughter Breeding Performance

	Daughter calving diff (% 3 & 4) Breed avg: 5.09%, All breeds avg: 5.1%	+4.5%	61%	
★★★	Daughter Milk (kg) Breed avg: 8.69kg, All breeds avg: 2.69kg	+8.2kg	39% (Low)	★★★★★★
★★	Daughter calving interval (days) Breed avg: -0.77days, All breeds avg: -0.88days	+0.47days	36% (Low)	★★

Additional Information:

Myostatin Non Carrier: (Q204X). (Heterozygous Polled). Pippa is an excellent red and white heifer with great length and style. Export tested.

Linear composites	Value	Reliability
Muscle		
Skeletal		
Function		

Herd data quality index

N/A

Animal not scored.

Copyright, Irish Cattle Breeding Federation ICBF

This report has been prepared by ICBF in good faith on the basis of information provided to it. No representation or warranty expressed or implied is made or given by ICBF as to the accuracy, reliability, completeness of this Report. ICBF shall not be liable for any losses (whether direct or indirect), damages, costs or expenses whatsoever, incurred or arising from any use of or reliance on this Report or the information contained in it by any person.

Lot 48 THESWAN POINSETTIA

ID: 372218406430449

Breed: Simmental

Twin to Female

Sex: Female

DOB: 13-Dec-2022

Owner: Barry + Brian Fleming - The Swan Via Athy Co Laois

Breeder:

Sire: Saltire Impressive 17
SI5334

Sire Verified (SNP)

Woodhall Ferrari 14

Saltire Diva

Raceview All-Star Kk Et

Woodhall Banter

Saltire Arnie 09

Saltire Primrose

Dam: Theswan Lola
372218406480370

Dam Verified (SNP)

Keeldrum Capone 11

Knockaroo Flora

Hillcrest Valentine (Et)

Keeldrum Fancy V17

Curaheen Vio (Et)

Drehid Breda



Evaluation Date: Jan 2024 Next Evaluation Date: 19-Mar-2024

Star Rating (Within Simmental breed)	Economic Indexes	€uro value per progeny	Index Reliability	Star rating (across all beef breeds)
★★	Replacement	€93	42% (Average)	★★★
★★★★★★	Terminal	€102	45% (Average)	★★★★★

Calving Difficulty (births requiring considerable assistance; % 3 & 4)

When Mated With:	Value	Reliability
Beef cows Breed avg: 3.76%, All breeds avg: 3.63%	+5.3%	64% (High)
Beef heifers Breed avg: 8.66%, All breeds avg: 7.71%	Values and reliability for calving difficulty when mated with beef heifers are available from the animal search on www.icbf.com	

Star Rating (Within Simmental breed)	Key Replacement Profit Traits	Value	Reliability	Star rating (across all beef breeds)
Expected Progeny Performance				
★★★★★	Docility (1-5 scale) Breed avg: 0.07, All breeds avg: 0.02	0.1 scale	40% (Average)	★★★★★★
★★★★★★	Carcass weight (kg) Breed avg: 21.5kg, All breeds avg: 17.98kg	+33.1kg	42% (Average)	★★★★★★
★★★★★	Carcass conformation (1-15 scale) Breed avg: 1.37, All breeds avg: 1.49	+1.44 scale	42% (Average)	★★★★

Expected Daughter Breeding Performance				
	Daughter calving diff (% 3 & 4) Breed avg: 5.09%, All breeds avg: 5.1%	+5.5%	60%	
★★★★	Daughter Milk (kg) Breed avg: 8.69kg, All breeds avg: 2.69kg	+8.4kg	38% (Low)	★★★★★★
★★★★	Daughter calving interval (days) Breed avg: -0.77days, All breeds avg: -0.88days	-0.5days	36% (Low)	★★★★

Additional Information:

Myostatin Non Carrier: (Q204X). Twin to lot 50

Linear composites	Value	Reliability
Muscle		
Skeletal		
Function		

Herd data quality index

N/A

Animal not scored.

Copyright, Irish Cattle Breeding Federation ICBF

This report has been prepared by ICBF in good faith on the basis of information provided to it. No representation or warranty expressed or implied is made or given by ICBF as to the accuracy, reliability, completeness of this Report. ICBF shall not be liable for any losses (whether direct or indirect), damages, costs or expenses whatsoever, incurred or arising from any use of or reliance on this Report or the information contained in it by any person.

Lot 49 THESWAN PEONY

ID: 372218406420448

Breed: Simmental

Twin to Female

Sex: Female

DOB: 13-Dec-2022

Owner: Barry + Brian Fleming - The Swan Via Athy Co Laois

Breeder:

Sire: Saltire Impressive 17
SI5334

Sire Verified (SNP)

Woodhall Ferrari 14

Saltire Diva

Dam: Theswan Lola
372218406480370

Dam Verified (SNP)

Keeldrum Capone 11

Knockaroo Flora

Raceview All-Star Kk Et

Woodhall Banter

Saltire Arnie 09

Saltire Primrose

Hillcrest Valentine (Et)

Keeldrum Fancy V17

Curaheen Vio (Et)

Drehid Breda



Evaluation Date: Jan 2024 Next Evaluation Date: 19-Mar-2024

Star Rating (Within Simmental breed)	Economic Indexes	€uro value per progeny	Index Reliability	Star rating (across all beef breeds)
★★	Replacement	€92	42% (Average)	★★★
★★★★★★	Terminal	€120	45% (Average)	★★★★★

Calving Difficulty (births requiring considerable assistance; % 3 & 4)

When Mated With:	Value	Reliability
Beef cows Breed avg: 3.76%, All breeds avg: 3.63%	+4.5%	64% (High)
Beef heifers Breed avg: 8.66%, All breeds avg: 7.71%	Values and reliability for calving difficulty when mated with beef heifers are available from the animal search on www.icbf.com	

Star Rating (Within Simmental breed)	Key Replacement Profit Traits	Value	Reliability	Star rating (across all beef breeds)
Expected Progeny Performance				
★★★★★	Docility (1-5 scale) Breed avg: 0.07, All breeds avg: 0.02	0.09 scale	40% (Average)	★★★★★★
★★★★★★	Carcass weight (kg) Breed avg: 21.5kg, All breeds avg: 17.98kg	+36.1kg	42% (Average)	★★★★★★
★★★★★★	Carcass conformation (1-15 scale) Breed avg: 1.37, All breeds avg: 1.49	+1.63 scale	42% (Average)	★★★★★

Expected Daughter Breeding Performance				
	Daughter calving diff (% 3 & 4) Breed avg: 5.09%, All breeds avg: 5.1%	+6.6%	60%	
★	Daughter Milk (kg) Breed avg: 8.69kg, All breeds avg: 2.69kg	+6.3kg	38% (Low)	★★★★★★
★★★	Daughter calving interval (days) Breed avg: -0.77days, All breeds avg: -0.88days	-0.74days	36% (Low)	★★★

Additional Information:
Myostatin Non Carrier: (Q204X). Twin to Lot 49

Linear composites	Value	Reliability
Muscle		
Skeletal		
Function		
Herd data quality index		
N/A		

Animal not scored.

Lot 50 TREEN ROBIN

ID: 372219391750144

Breed: Simmental

Sex: Female

DOB: 20-Jan-2023

Owner: Myles Mchale - Treen Parke Castlebar Co Mayo

Breeder:

Sire: Seafort Gill
SI4192

Sire Verified (SNP)

Auroch Bullet P

Seafort Cara

Lamhoj Supery (P)

Curaheen Tatiana (Et)

Curaheen Viking (Et)

Corbally Sandra

Dam: Derreen Margot
372216247820989

Dam Verified (SNP)

Derreen Jack

Liscarney Edel

Auchorachan Wizard

Derreen Beth

Curaheen Bossman

Liscarney View



Evaluation Date: Jan 2024 Next Evaluation Date: 19-Mar-2024

Star Rating (Within Simmental breed)	Economic Indexes	€uro value per progeny	Index Reliability	Star rating (across all beef breeds)
--------------------------------------	------------------	------------------------	-------------------	--------------------------------------

★★★★★	Replacement	€142	45% (Average)	★★★★★
-------	--------------------	-------------	-------------------------	-------

★★★★★	Terminal	€113	47% (Average)	★★★★★
-------	-----------------	-------------	-------------------------	-------

Calving Difficulty (births requiring considerable assistance; % 3 & 4)

When Mated With:	Value	Reliability
------------------	-------	-------------

Beef cows Breed avg: 3.76%, All breeds avg: 3.63%	+2.7%	66% (High)
---	--------------	----------------------

Beef heifers Breed avg: 8.66%, All breeds avg: 7.71%	Values and reliability for calving difficulty when mated with beef heifers are available from the animal search on www.icbf.com	
--	---	--

Star Rating (Within Simmental breed)	Key Replacement Profit Traits	Value	Reliability	Star rating (across all beef breeds)
--------------------------------------	-------------------------------	-------	-------------	--------------------------------------

Expected Progeny Performance

★★★★★	Docility (1-5 scale) Breed avg: 0.07, All breeds avg: 0.02	0.1 scale	45% (Average)	★★★★★
-------	--	--------------	------------------	-------

★★★★★	Carcass weight (kg) Breed avg: 21.5kg, All breeds avg: 17.98kg	+28.5kg	45% (Average)	★★★★★
-------	--	---------	------------------	-------

★★★★★	Carcass conformation (1-15 scale) Breed avg: 1.37, All breeds avg: 1.49	+1.89 scale	45% (Average)	★★★★★
-------	---	----------------	------------------	-------

Expected Daughter Breeding Performance

	Daughter calving diff (% 3 & 4) Breed avg: 5.09%, All breeds avg: 5.1%	+6.4%	62%	
--	--	-------	-----	--

★★★	Daughter Milk (kg) Breed avg: 8.69kg, All breeds avg: 2.69kg	+7.9kg	43% (Average)	★★★★★
-----	--	--------	------------------	-------

★	Daughter calving interval (days) Breed avg: -0.77days, All breeds avg: -0.88days	+1.07days	38% (Low)	★
---	--	-----------	--------------	---

Additional Information:

Myostatin Non Carrier: (Q204X). From a very high health herd, never having had TB

Linear composites Value Reliability

Muscle		
Skeletal		
Function		

Herd data quality index

N/A

Animal not scored.

Copyright, Irish Cattle Breeding Federation ICBF

This report has been prepared by ICBF in good faith on the basis of information provided to it. No representation or warranty expressed or implied is made or given by ICBF as to the accuracy, reliability, completeness of this Report. ICBF shall not be liable for any losses (whether direct or indirect), damages, costs or expenses whatsoever, incurred or arising from any use of or reliance on this Report or the information contained in it by any person.

Lot 51 TREEN ROSIE

ID: 372219391760145

Breed: Simmental

Sex: Female

DOB: 25-Jan-2023

Owner: Myles Mchale - Treen Parke Castlebar Co Mayo

Breeder:

Sire: Seafort Gill
SI4192

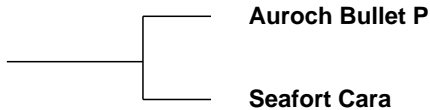

Dam: Derreen Megan
372216247810988

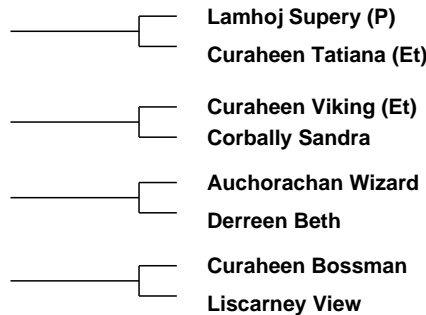

Evaluation Date: Jan 2024 Next Evaluation Date: 19-Mar-2024

Star Rating (Within Simmental breed)	Economic Indexes	€uro value per progeny	Index Reliability	Star rating (across all beef breeds)
--------------------------------------	------------------	------------------------	-------------------	--------------------------------------

★★★	Replacement	€114	45% (Average)	★★★★★
-----	--------------------	------	---------------	-------

★★★★★	Terminal	€77	46% (Average)	★★★
-------	-----------------	-----	---------------	-----

Calving Difficulty (births requiring considerable assistance; % 3 & 4)

When Mated With:	Value	Reliability
------------------	-------	-------------

Beef cows Breed avg: 3.76%, All breeds avg: 3.63%	+3.2%	66% (High)
---	-------	------------

Beef heifers Breed avg: 8.66%, All breeds avg: 7.71%	Values and reliability for calving difficulty when mated with beef heifers are available from the animal search on www.icbf.com	
--	---	--

Star Rating (Within Simmental breed)	Key Replacement Profit Traits	Value	Reliability	Star rating (across all beef breeds)
--------------------------------------	-------------------------------	-------	-------------	--------------------------------------

Expected Progeny Performance

★★★★★★	Docility (1-5 scale) Breed avg: 0.07, All breeds avg: 0.02	0.12 scale	45% (Average)	★★★★★★
--------	--	------------	---------------	--------

★★★	Carcass weight (kg) Breed avg: 21.5kg, All breeds avg: 17.98kg	+21kg	45% (Average)	★★★★★
-----	--	-------	---------------	-------

★★★★★★	Carcass conformation (1-15 scale) Breed avg: 1.37, All breeds avg: 1.49	+1.64 scale	45% (Average)	★★★★★
--------	---	-------------	---------------	-------

Expected Daughter Breeding Performance

	Daughter calving diff (% 3 & 4) Breed avg: 5.09%, All breeds avg: 5.1%	+7%	60%	
--	--	-----	-----	--

★★★	Daughter Milk (kg) Breed avg: 8.69kg, All breeds avg: 2.69kg	+8.6kg	42% (Average)	★★★★★★
-----	--	--------	---------------	--------

★	Daughter calving interval (days) Breed avg: -0.77days, All breeds avg: -0.88days	+1.2days	38% (Low)	★
---	--	----------	-----------	---

Additional Information:

Myostatin Non Carrier: (Q204X). From a very high health herd, never having had TB

Linear composites Value Reliability

Muscle		
Skeletal		
Function		

Herd data quality index

N/A

Lot 52 BOYERSTOWN RANDY GIRL

ID: 372214149870077

Breed: Simmental

Sex: Female

DOB: 31-Jan-2023

Owner: Maurice Darcy - Boyerstown Navan Co Meath

Breeder:

Sire: Ranfurly Klinker 19 Tf
SI7269

Team Celtic 11

Auchorachan Winger

Team Kiwi 4

Ranfurly Weikel 2nd
Et

Balist

South Park King Kong Weikel

Dam: Ballinalare Farm Lola
UK924467306432

Ballinalare Farm
Galaxy 15

Auchorachan Wizard

Raceview Tia Nicollette

Ballinalare Farm
Imogen

Denzies Fantastic 14 (Sv)

Ballinalare Farm Fay

Evaluation Date: Jan 2024

Next Evaluation Date: 19-Mar-2024

Star Rating (Within Simmental breed)	Economic Indexes	€uro value per progeny	Index Reliability	Star rating (across all beef breeds)
--------------------------------------	------------------	------------------------	-------------------	--------------------------------------

★★★★★

Replacement

€121

20%
(Low)

★★★★★

★★★★★

Terminal

€82

21%
(Low)

★★★

Calving Difficulty (births requiring considerable assistance; % 3 & 4)

When Mated With:

Value

Reliability

Beef cows
Breed avg: 3.76%, All breeds avg: 3.63%

+5.2%

36%
(Low)

Beef heifers
Breed avg: 8.66%, All breeds avg: 7.71%

Values and reliability for calving difficulty when mated with beef heifers are available from the animal search on www.icbf.com

Star Rating (Within Simmental breed)	Key Replacement Profit Traits	Value	Reliability	Star rating (across all beef breeds)
--------------------------------------	-------------------------------	-------	-------------	--------------------------------------

Expected Progeny Performance

★★★★★

Docility (1-5 scale)
Breed avg: 0.07, All breeds avg: 0.02

0.08
scale

21%
(Low)

★★★★★

★★★★★★

Carcass weight (kg)
Breed avg: 21.5kg, All breeds avg: 17.98kg

+31.5kg

21%
(Low)

★★★★★★

★★

Carcass conformation (1-15 scale)
Breed avg: 1.37, All breeds avg: 1.49

+1.3
scale

19%
(V Low)

★★

Expected Daughter Breeding Performance

Daughter calving diff (% 3 & 4)
Breed avg: 5.09%, All breeds avg: 5.1%

+5.1%

33%

★★★★★★

Daughter Milk (kg)
Breed avg: 8.69kg, All breeds avg: 2.69kg

+19kg

20%
(Low)

★★★★★★

★★

Daughter calving interval (days)
Breed avg: -0.77days, All breeds avg: -0.88days

+0.54days

17%
(V Low)

★★

Additional Information:

Linear composites Value Reliability

Muscle

Skeletal

Function

Herd data quality index

N/A

Animal not scored.

Copyright, Irish Cattle Breeding Federation ICBF

This report has been prepared by ICBF in good faith on the basis of information provided to it. No representation or warranty expressed or implied is made or given by ICBF as to the accuracy, reliability, completeness of this Report. ICBF shall not be liable for any losses (whether direct or indirect), damages, costs or expenses whatsoever, incurred or arising from any use of or reliance on this Report or the information contained in it by any person.

Lot 53 BRIDGEMOUNT RUTH

ID: 372216140410767

Breed: Simmental

Sex: Female

DOB: 05-Feb-2023

Owner: William O'Riordan - Bridgemount Kilbrien Rathcormac Co Cork

Breeder:

Sire: Derreen Knight
S3471

Sire Verified (SNP)

Derreen Declan

Derreen Beth

Dam: Bridgemount Jade
IE151616020595

Dam Verified (SNP)

Bridgemount Dick

Bridgemount Shelia

Banwy T-Rex

Derreen Alice

Curaheen Tyson (Et)

Derreen Paula

Curaheen Vio (Et)

Bridgemount Alice

Ballyduff Jeweller

Castlelyons Louise



Evaluation Date: Jan 2024 Next Evaluation Date: 19-Mar-2024

Star Rating (Within Simmental breed)	Economic Indexes	€uro value per progeny	Index Reliability	Star rating (across all beef breeds)
★★★★★	Replacement	€130	41% (Average)	★★★★★
★★★★★	Terminal	€82	43% (Average)	★★★

Calving Difficulty (births requiring considerable assistance; % 3 & 4)

When Mated With:	Value	Reliability
Beef cows Breed avg: 3.76%, All breeds avg: 3.63%	+4.2%	64% (High)
Beef heifers Breed avg: 8.66%, All breeds avg: 7.71%	Values and reliability for calving difficulty when mated with beef heifers are available from the animal search on www.icbf.com	

Star Rating (Within Simmental breed)	Key Replacement Profit Traits	Value	Reliability	Star rating (across all beef breeds)
Expected Progeny Performance				
★★★★★	Docility (1-5 scale) Breed avg: 0.07, All breeds avg: 0.02	0.08 scale	41% (Average)	★★★★★
★★★★★	Carcass weight (kg) Breed avg: 21.5kg, All breeds avg: 17.98kg	+24kg	42% (Average)	★★★★★
★★★★★	Carcass conformation (1-15 scale) Breed avg: 1.37, All breeds avg: 1.49	+1.43 scale	40% (Average)	★★★

Expected Daughter Breeding Performance

	Daughter calving diff (% 3 & 4) Breed avg: 5.09%, All breeds avg: 5.1%	+3.7%	56%	
★★★	Daughter Milk (kg) Breed avg: 8.69kg, All breeds avg: 2.69kg	+8.9kg	38% (Low)	★★★★★
★	Daughter calving interval (days) Breed avg: -0.77days, All breeds avg: -0.88days	+0.77days	36% (Low)	★★

Additional Information:

Myostatin Non Carrier: (Q204X). Ruth is a red and white heifer with great length and shape, with an excellent pedigree. Export tested

Linear composites Value Reliability

Muscle		
Skeletal		
Function		

Herd data quality index

N/A

Lot 54 GLYNWOOD ROXANE

ID: 372227018940018

Breed: Simmental

Sex: Female

DOB: 07-Feb-2023

Owner: Liam Connell - Glynwood Baylin Athlone Co Westmeath

Breeder:

Sire: Dermotstown Delboy Et
S1677

Sire Verified (SNP)

Kilbride Farm Newry

Brookwood Regina

Dovefields Gallant

Kilbride Farm Eunice D29

Raceview King

Brookwood Gina

Dam: Glynwood Jane
IE361031170077

Seepa Fionn

Glynwood Fairy

Glebefarm Tyson

Seepa Aster

Curaheen Tyson (Et)

Darima Special



Evaluation Date: Jan 2024 Next Evaluation Date: 19-Mar-2024

Star Rating (Within Simmental breed)	Economic Indexes	€uro value per progeny	Index Reliability	Star rating (across all beef breeds)
★★★★★	Replacement	€128	46% (Average)	★★★★★
★★★★★★	Terminal	€100	47% (Average)	★★★

Calving Difficulty (births requiring considerable assistance; % 3 & 4)

When Mated With:	Value	Reliability
Beef cows Breed avg: 3.76%, All breeds avg: 3.63%	+4.3%	66% (High)
Beef heifers Breed avg: 8.66%, All breeds avg: 7.71%	Values and reliability for calving difficulty when mated with beef heifers are available from the animal search on www.icbf.com	

Star Rating (Within Simmental breed)	Key Replacement Profit Traits	Value	Reliability	Star rating (across all beef breeds)
Expected Progeny Performance				
★★★★★	Docility (1-5 scale) Breed avg: 0.07, All breeds avg: 0.02	0.08 scale	44% (Average)	★★★★★
★★★★★★	Carcass weight (kg) Breed avg: 21.5kg, All breeds avg: 17.98kg	+30kg	46% (Average)	★★★★★★
★★★★★★	Carcass conformation (1-15 scale) Breed avg: 1.37, All breeds avg: 1.49	+1.67 scale	46% (Average)	★★★★★

Expected Daughter Breeding Performance

	Daughter calving diff (% 3 & 4) Breed avg: 5.09%, All breeds avg: 5.1%	+5%	60%	
★★★	Daughter Milk (kg) Breed avg: 8.69kg, All breeds avg: 2.69kg	+7.2kg	43% (Average)	★★★★★★
★★★	Daughter calving interval (days) Breed avg: -0.77days, All breeds avg: -0.88days	+0.21days	40% (Average)	★★★

Additional Information:

Linear composites	Value	Reliability
Muscle		
Skeletal		
Function		

Herd data quality index

N/A

Copyright, Irish Cattle Breeding Federation ICBF

This report has been prepared by ICBF in good faith on the basis of information provided to it. No representation or warranty expressed or implied is made or given by ICBF as to the accuracy, reliability, completeness of this Report. ICBF shall not be liable for any losses (whether direct or indirect), damages, costs or expenses whatsoever, incurred or arising from any use of or reliance on this Report or the information contained in it by any person.

Lot 55 THORNFORD ROXY P ET

ID: 372219569670684

Breed: Simmental

Sex: Female

DOB: 07-Feb-2023

Owner: Declan + Ryan Callan - Aghadreenan Broomfield Castleblayney Co Monaghan

Breeder:

Sire: Coose Gambler
SI4331

Sire Verified (SNP)

Auroch Deuter Pp

Fearna Baroness

Phs Polled Worldwide 14w

Auroch Absolute P Et

Herkules

Fearna Regal

Dam: Seafort Fiona P
IE321558080715

Dam Verified (SNP)

Auroch Bullet P

Seafort Alma

Lamhoj Supery (P)

Curaheen Tatiana (Et)

Milton Lord-Tiffany Et

Milton Sandy (Et)



Evaluation Date: Jan 2024 Next Evaluation Date: 19-Mar-2024

Star Rating (Within Simmental breed)	Economic Indexes	€uro value per progeny	Index Reliability	Star rating (across all beef breeds)
★★★★★	Replacement	€156	45% (Average)	★★★★★
★★★★	Terminal	€86	48% (Average)	★★★

Calving Difficulty (births requiring considerable assistance; % 3 & 4)

When Mated With:	Value	Reliability
Beef cows Breed avg: 3.76%, All breeds avg: 3.63%	+2.6%	66% (High)
Beef heifers Breed avg: 8.66%, All breeds avg: 7.71%	Values and reliability for calving difficulty when mated with beef heifers are available from the animal search on www.icbf.com	

Star Rating (Within Simmental breed)	Key Replacement Profit Traits	Value	Reliability	Star rating (across all beef breeds)
Expected Progeny Performance				
★★★★	Docility (1-5 scale) Breed avg: 0.07, All breeds avg: 0.02	0.1 scale	43% (Average)	★★★★★
★★	Carcass weight (kg) Breed avg: 21.5kg, All breeds avg: 17.98kg	+19.4kg	46% (Average)	★★★
★★★★	Carcass conformation (1-15 scale) Breed avg: 1.37, All breeds avg: 1.49	+1.45 scale	44% (Average)	★★★

Expected Daughter Breeding Performance				
	Daughter calving diff (% 3 & 4) Breed avg: 5.09%, All breeds avg: 5.1%	+5.9%	62%	
★★	Daughter Milk (kg) Breed avg: 8.69kg, All breeds avg: 2.69kg	+7.6kg	43% (Average)	★★★★★
★★★★★	Daughter calving interval (days) Breed avg: -0.77days, All breeds avg: -0.88days	-2.51days	38% (Low)	★★★★

Additional Information:
Heterozygous polled. Really sweet stylish young heifer. From a super cow family, her maternal sister was National Senior Heifer Champion at Tullamore this summer. Two full brothers sold to AI. Scanned correct for breeding. Tested for BVD IBR Lepto and Johnnes. See Thornford Simmentals on Facebook

Linear composites	Value	Reliability
Muscle		
Skeletal		
Function		

Herd data quality index
N/A

Animal not scored.

Lot 56 SOUTH COAST RENEE

ID: 372225178970213

Breed: Simmental

Sex: Female

DOB: 04-Mar-2023

Owner: David Swanton - Dromreagh Durrus Co Cork

Breeder:

Sire: Tulla Knight
372224246230997
Sire Verified (SNP)

Curaheen Dickens

Curaheen Warrior (Et)

Marsha Wanda

Tulla Brona

Seepa Tee Jay

Tulla Jill

Dam: Southcoast Kathy
372225178970048
Dam Verified (SNP)

Curaheen Apostle Et

South Seven Razzmatazz 7r

Jerico'S Dorothy Jane 1d

Mullagh Winnie D

Ballyedmond Pride

Pooh

Mullagh Steph



Evaluation Date: Jan 2024

Next Evaluation Date: 19-Mar-2024

Star Rating (Within Simmental breed)	Economic Indexes	€uro value per progeny	Index Reliability	Star rating (across all beef breeds)
★★★★★	Replacement	€127	43% (Average)	★★★★★★
★★★	Terminal	€64	46% (Average)	★★★

Calving Difficulty (births requiring considerable assistance; % 3 & 4)

When Mated With:	Value	Reliability
Beef cows Breed avg: 3.76%, All breeds avg: 3.63%	+3.5%	63% (High)
Beef heifers Breed avg: 8.66%, All breeds avg: 7.71%	Values and reliability for calving difficulty when mated with beef heifers are available from the animal search on www.icbf.com	

Star Rating (Within Simmental breed)	Key Replacement Profit Traits	Value	Reliability	Star rating (across all beef breeds)
Expected Progeny Performance				
★★★★★★	Docility (1-5 scale) Breed avg: 0.07, All breeds avg: 0.02	0.14 scale	38% (Low)	★★★★★★
★★★	Carcass weight (kg) Breed avg: 21.5kg, All breeds avg: 17.98kg	+17.5kg	43% (Average)	★★★
★★★	Carcass conformation (1-15 scale) Breed avg: 1.37, All breeds avg: 1.49	+1.23 scale	42% (Average)	★★★

Expected Daughter Breeding Performance

	Daughter calving diff (% 3 & 4) Breed avg: 5.09%, All breeds avg: 5.1%	+6%	58%	
★★★	Daughter Milk (kg) Breed avg: 8.69kg, All breeds avg: 2.69kg	+7.9kg	40% (Average)	★★★★★★
★★★★★★	Daughter calving interval (days) Breed avg: -0.77days, All breeds avg: -0.88days	-3.74days	38% (Low)	★★★★★★

Additional Information:
Myostatin Non Carrier: (Q204X).

Linear composites	Value	Reliability
Muscle		
Skeletal		
Function		

Herd data quality index

N/A

Animal not scored.

Copyright, Irish Cattle Breeding Federation ICBF

This report has been prepared by ICBF in good faith on the basis of information provided to it. No representation or warranty expressed or implied is made or given by ICBF as to the accuracy, reliability, completeness of this Report. ICBF shall not be liable for any losses (whether direct or indirect), damages, costs or expenses whatsoever, incurred or arising from any use of or reliance on this Report or the information contained in it by any person.

Lot 57 KAMROS RUBY

ID: 372226618760011

Breed: Simmental

Sex: Female

DOB: 20-Apr-2023

Owner: Francis Dowling - Longford Camross Portlaoise Co. Laois

Breeder:

Sire: Lis-Na-Ri Gucci
SI4250

Glebefarm Tyson

Derrycallaghan Hamilton

Glebefarm Natasha

Duff Capri

Seepa Tee Jay

Duff Willow

Dam: Anatrium Hannah 2
IE221152560587

Anatrium Viva (Et)

Carnkern Titan

Anatrium Lucky Et

Anatrium Ruth

Anatrium Jacob

Anatrium Dramatist

Evaluation Date: Jan 2024

Next Evaluation Date: 19-Mar-2024

Star Rating (Within Simmental breed)	Economic Indexes	€uro value per progeny	Index Reliability	Star rating (across all beef breeds)
★★★★★	Replacement	€126	31% (Low)	★★★★★★
★★★★★	Terminal	€81	30% (Low)	★★★★

Calving Difficulty (births requiring considerable assistance; % 3 & 4)

When Mated With:	Value	Reliability
Beef cows Breed avg: 3.76%, All breeds avg: 3.63%	+2.9%	35% (Low)
Beef heifers Breed avg: 8.66%, All breeds avg: 7.71%	Values and reliability for calving difficulty when mated with beef heifers are available from the animal search on www.icbf.com	

Star Rating (Within Simmental breed)	Key Replacement Profit Traits	Value	Reliability	Star rating (across all beef breeds)
Expected Progeny Performance				
★★★★★	Docility (1-5 scale) Breed avg: 0.07, All breeds avg: 0.02	0.09 scale	40% (Average)	★★★★★★
★★★★	Carcass weight (kg) Breed avg: 21.5kg, All breeds avg: 17.98kg	+22.2kg	32% (Low)	★★★★★
★★★★★★	Carcass conformation (1-15 scale) Breed avg: 1.37, All breeds avg: 1.49	+1.69 scale	32% (Low)	★★★★★

Expected Daughter Breeding Performance

	Daughter calving diff (% 3 & 4) Breed avg: 5.09%, All breeds avg: 5.1%	+5.9%	24%	
★★★★	Daughter Milk (kg) Breed avg: 8.69kg, All breeds avg: 2.69kg	+8.3kg	40% (Average)	★★★★★★
★★	Daughter calving interval (days) Breed avg: -0.77days, All breeds avg: -0.88days	+0.39days	22% (Low)	★★

Additional Information:

Super stylish heifer. Dam is a full sister to Anatrium Dubai. Johnes and Export Tested

Linear composites	Value	Reliability
Muscle		
Skeletal		
Function		

Herd data quality index

N/A

Animal not scored.

Copyright, Irish Cattle Breeding Federation ICBF

This report has been prepared by ICBF in good faith on the basis of information provided to it. No representation or warranty expressed or implied is made or given by ICBF as to the accuracy, reliability, completeness of this Report. ICBF shall not be liable for any losses (whether direct or indirect), damages, costs or expenses whatsoever, incurred or arising from any use of or reliance on this Report or the information contained in it by any person.

Lot 58 BREEZY-HILL NATALIE

ID: 372214474420663

Breed: Simmental

Sex: Female

DOB: 22-Mar-2021

Owner: Aonghus Foley - Kilmona Grenagh Co Cork

Breeder:

Sire: Curaheen Tyson (Et)
TSO

Sire Verified (SNP)

Dam: Breezy-Hill Jinx
372214474450591

Dam Verified (SNP)

Hillcrest Champion

Raceview Merle-Beauty

Clonagh Direct Debit

Curaheen Free Spirit

Gretna House Supersonic
Camus Solitaire

Raceview King
Kilmichael Beauty

Banwy T-Rex
Cloneygowan Tempress Posh

Curaheen Wakeman (Et)
Blackford Siskin



Evaluation Date: Jan 2024 Next Evaluation Date: 19-Mar-2024

Star Rating (Within Simmental breed)	Economic Indexes	€uro value per progeny	Index Reliability	Star rating (across all beef breeds)
★★★★★	Replacement	€122	51% (Average)	★★★★★
★★★★★★	Terminal	€101	53% (Average)	★★★

Calving Difficulty (births requiring considerable assistance; % 3 & 4)

When Mated With:	Value	Reliability
Beef cows Breed avg: 3.76%, All breeds avg: 3.63%	+3%	72% (High)
Beef heifers Breed avg: 8.66%, All breeds avg: 7.71%	Values and reliability for calving difficulty when mated with beef heifers are available from the animal search on www.icbf.com	

Star Rating (Within Simmental breed)	Key Replacement Profit Traits	Value	Reliability	Star rating (across all beef breeds)
Expected Progeny Performance				
★★★★★★	Docility (1-5 scale) Breed avg: 0.07, All breeds avg: 0.02	0.12 scale	47% (Average)	★★★★★★
★★★★★★	Carcass weight (kg) Breed avg: 21.5kg, All breeds avg: 17.98kg	+28.3kg	51% (Average)	★★★★★★
★★★★★	Carcass conformation (1-15 scale) Breed avg: 1.37, All breeds avg: 1.49	+1.49 scale	46% (Average)	★★★

Expected Daughter Breeding Performance

	Daughter calving diff (% 3 & 4) Breed avg: 5.09%, All breeds avg: 5.1%	+5.3%	69%	
★★★	Daughter Milk (kg) Breed avg: 8.69kg, All breeds avg: 2.69kg	+8kg	48% (Average)	★★★★★★
★★★★	Daughter calving interval (days) Breed avg: -0.77days, All breeds avg: -0.88days	-1.08days	45% (Average)	★★★

Additional Information:

Myostatin Non Carrier: (Q204X). In calf to Tiset Darwin S1200 Due Early March

Linear composites	Value	Reliability
Muscle		
Skeletal		
Function		

Herd data quality index

N/A

Animal not scored.

Copyright, Irish Cattle Breeding Federation ICBF

This report has been prepared by ICBF in good faith on the basis of information provided to it. No representation or warranty expressed or implied is made or given by ICBF as to the accuracy, reliability, completeness of this Report. ICBF shall not be liable for any losses (whether direct or indirect), damages, costs or expenses whatsoever, incurred or arising from any use of or reliance on this Report or the information contained in it by any person.

Lot 59 BREEZY-HILL LINSEY

ID: 372214474490637

Breed: Simmental

Sex: Female

DOB: 21-Sep-2019

Owner: Aonghus Foley - Kilmona Grenagh Co Cork

Breeder:

Sire: Kilbride Farm Delboy 12
YFK

Sire Verified (SNP)

Crugmelyn Brenin 10

Kilbride Farm Dora
40b

Dam: Breezy-Hill Honey
IE151042460553

Dam Verified (SNP)

Curaheen Vio (Et)

Breezy-Hill Ella

Raceview King

Crugmelyn Lleucu Llwyd

Cairnview Snazzy

Kilbride Farm Dora 27v (Tf)

Hillcrest Champion

Raceview Merle-Beauty

Banwy T-Rex

Cruithill Chloe



Evaluation Date: Jan 2024 Next Evaluation Date: 19-Mar-2024

Star Rating (Within Simmental breed)	Economic Indexes	€uro value per progeny	Index Reliability	Star rating (across all beef breeds)
--------------------------------------	------------------	------------------------	-------------------	--------------------------------------

★	Replacement	€70	52% (Average)	★★
---	--------------------	------------	-------------------------	----

★★★	Terminal	€62	52% (Average)	★★
-----	-----------------	------------	-------------------------	----

Calving Difficulty (births requiring considerable assistance; % 3 & 4)

When Mated With:	Value	Reliability
------------------	-------	-------------

Beef cows Breed avg: 3.76%,All breeds avg: 3.63%	+5.5%	71% (High)
--	--------------	----------------------

Beef heifers Breed avg: 8.66%,All breeds avg: 7.71%	Values and reliability for calving difficulty when mated with beef heifers are available from the animal search on www.icbf.com	
---	---	--

Star Rating (Within Simmental breed)	Key Replacement Profit Traits	Value	Reliability	Star rating (across all beef breeds)
--------------------------------------	-------------------------------	-------	-------------	--------------------------------------

Expected Progeny Performance

★★★	Docility (1-5 scale) Breed avg: 0.07,All breeds avg: 0.02	0.06 scale	52% (Average)	★★★★
-----	---	---------------	------------------	------

★★★★	Carcass weight (kg) Breed avg: 21.5kg,All breeds avg: 17.98kg	+24.4kg	48% (Average)	★★★★
------	---	---------	------------------	------

★★★★	Carcass conformation (1-15 scale) Breed avg: 1.37,All breeds avg: 1.49	+1.45 scale	47% (Average)	★★★
------	--	----------------	------------------	-----

Expected Daughter Breeding Performance

	Daughter calving diff (% 3 & 4) Breed avg: 5.09%,All breeds avg: 5.1%	+5.8%	68%	
--	---	-------	-----	--

★	Daughter Milk (kg) Breed avg: 8.69kg,All breeds avg: 2.69kg	+2.5kg	53% (Average)	★★★
---	---	--------	------------------	-----

★★★★★	Daughter calving interval (days) Breed avg: -0.77days,All breeds avg: -0.88days	-2.91days	46% (Average)	★★★★★
-------	---	-----------	------------------	-------

Additional Information:

Myostatin Non Carrier: (Q204X). In calf to Curaheen Gunshot P. Due May 27th

Linear composites Value Reliability

Linear composites	Value	Reliability
Muscle		
Skeletal		
Function		

Herd data quality index

N/A

Animal not scored.

Copyright, Irish Cattle Breeding Federation ICBF

This report has been prepared by ICBF in good faith on the basis of information provided to it. No representation or warranty expressed or implied is made or given by ICBF as to the accuracy, reliability, completeness of this Report. ICBF shall not be liable for any losses (whether direct or indirect), damages, costs or expenses whatsoever, incurred or arising from any use of or reliance on this Report or the information contained in it by any person.

Lot 60 BREEZY-HILL RIO

ID: 372214474490703

Breed: Simmental

Sex: Female

DOB: 06-Jul-2023

Owner: Aonghus Foley - Kilmona Grenagh Co Cork

Breeder:

Sire: Curaheen Wakeman (Et)
S1144

Sire Verified (SNP)

Carnkern Titan

Raceview Merle-Beauty

Dam: Breezy-Hill Miss Fit
372214474480652

Dam Verified (SNP)

Derreen Declan

Glen Fidelma

Teviot Panther

Carnkern Natasha

Raceview King

Kilmichael Beauty

Banwy T-Rex

Derreen Alice

Seabank Flint

Glen Wilma



Evaluation Date: Jan 2024 Next Evaluation Date: 19-Mar-2024

Star Rating (Within Simmental breed)	Economic Indexes	€uro value per progeny	Index Reliability	Star rating (across all beef breeds)
--------------------------------------	------------------	------------------------	-------------------	--------------------------------------

★★★	Replacement	€105	49% (Average)	★★★★
-----	--------------------	-------------	-------------------------	------

★★★★★	Terminal	€81	50% (Average)	★★★
-------	-----------------	------------	-------------------------	-----

Calving Difficulty (births requiring considerable assistance; % 3 & 4)

When Mated With:	Value	Reliability
------------------	-------	-------------

Beef cows Breed avg: 3.76%, All breeds avg: 3.63%	+3.8%	67% (High)
---	--------------	----------------------

Beef heifers Breed avg: 8.66%, All breeds avg: 7.71%	Values and reliability for calving difficulty when mated with beef heifers are available from the animal search on www.icbf.com	
--	---	--

Star Rating (Within Simmental breed)	Key Replacement Profit Traits	Value	Reliability	Star rating (across all beef breeds)
--------------------------------------	-------------------------------	-------	-------------	--------------------------------------

Expected Progeny Performance				
------------------------------	--	--	--	--

★★★	Docility (1-5 scale) Breed avg: 0.07, All breeds avg: 0.02	0.05 scale	45% (Average)	★★★★
-----	--	------------	------------------	------

★★★★★	Carcass weight (kg) Breed avg: 21.5kg, All breeds avg: 17.98kg	+26.9kg	47% (Average)	★★★★★
-------	--	---------	------------------	-------

★★★★★	Carcass conformation (1-15 scale) Breed avg: 1.37, All breeds avg: 1.49	+1.5 scale	46% (Average)	★★★
-------	---	------------	------------------	-----

Expected Daughter Breeding Performance				
--	--	--	--	--

	Daughter calving diff (% 3 & 4) Breed avg: 5.09%, All breeds avg: 5.1%	+4.6%	65%	
--	--	-------	-----	--

★★★	Daughter Milk (kg) Breed avg: 8.69kg, All breeds avg: 2.69kg	+8.4kg	46% (Average)	★★★★★
-----	--	--------	------------------	-------

★★★	Daughter calving interval (days) Breed avg: -0.77days, All breeds avg: -0.88days	-0.64days	43% (Average)	★★★
-----	--	-----------	------------------	-----

Additional Information:
Myostatin Non Carrier: (Q204X).

Linear composites	Value	Reliability
Muscle		
Skeletal		
Function		

Herd data quality index
N/A

Animal not scored.

Copyright, Irish Cattle Breeding Federation ICBF

This report has been prepared by ICBF in good faith on the basis of information provided to it. No representation or warranty expressed or implied is made or given by ICBF as to the accuracy, reliability, completeness of this Report. ICBF shall not be liable for any losses (whether direct or indirect), damages, costs or expenses whatsoever, incurred or arising from any use of or reliance on this Report or the information contained in it by any person.

Lot 61 BREEZY-HILL RUBY

ID: 372214474460691

Breed: Simmental

Sex: Female

DOB: 01-Feb-2023

Owner: Aonghus Foley - Kilmona Grenagh Co Cork

Breeder:

Sire: Tiset Darwin P
S1200

Sire Verified (SNP)

Tiset Vagn P

Bucklands Molly

Marywood Polled Western 91i

Tiset Petrine

Dun Lancer
Bucklands Laura

Dam: Breezy-Hill Linsey
372214474490637

Dam Verified (SNP)

Kilbride Farm Delboy
12

Breezy-Hill Honey

Crugmelyn Brenin 10

Kilbride Farm Dora 40b

Curaheen Vio (Et)

Breezy-Hill Ella



Evaluation Date: Jan 2024 Next Evaluation Date: 19-Mar-2024

Star Rating (Within Simmental breed)	Economic Indexes	€uro value per progeny	Index Reliability	Star rating (across all beef breeds)
--------------------------------------	------------------	------------------------	-------------------	--------------------------------------

★	Replacement	€62	45% (Average)	★
---	--------------------	------------	-------------------------	---

★★★	Terminal	€64	47% (Average)	★★★
-----	-----------------	------------	-------------------------	-----

Calving Difficulty (births requiring considerable assistance; % 3 & 4)

When Mated With:	Value	Reliability
------------------	-------	-------------

Beef cows Breed avg: 3.76%, All breeds avg: 3.63%	+5.1%	69% (High)
---	--------------	----------------------

Beef heifers Breed avg: 8.66%, All breeds avg: 7.71%	Values and reliability for calving difficulty when mated with beef heifers are available from the animal search on www.icbf.com	
--	---	--

Star Rating (Within Simmental breed)	Key Replacement Profit Traits	Value	Reliability	Star rating (across all beef breeds)
--------------------------------------	-------------------------------	-------	-------------	--------------------------------------

Expected Progeny Performance

★★★	Docility (1-5 scale) Breed avg: 0.07, All breeds avg: 0.02	0.05 scale	43% (Average)	★★★★★
-----	--	---------------	------------------	-------

★★★★★	Carcass weight (kg) Breed avg: 21.5kg, All breeds avg: 17.98kg	+24.1kg	43% (Average)	★★★★★
-------	--	---------	------------------	-------

★★★★★	Carcass conformation (1-15 scale) Breed avg: 1.37, All breeds avg: 1.49	+1.45 scale	43% (Average)	★★★★★
-------	---	----------------	------------------	-------

Expected Daughter Breeding Performance

	Daughter calving diff (% 3 & 4) Breed avg: 5.09%, All breeds avg: 5.1%	+6.7%	64%	
--	--	-------	-----	--

★★★	Daughter Milk (kg) Breed avg: 8.69kg, All breeds avg: 2.69kg	+7.2kg	43% (Average)	★★★★★
-----	--	--------	------------------	-------

★★★★★	Daughter calving interval (days) Breed avg: -0.77days, All breeds avg: -0.88days	-2.54days	39% (Low)	★★★★★
-------	--	-----------	--------------	-------

Additional Information:

Myostatin Non Carrier: (Q204X).

Linear composites Value Reliability

Muscle		
Skeletal		
Function		

Herd data quality index

N/A

Animal not scored.

Copyright, Irish Cattle Breeding Federation ICBF

This report has been prepared by ICBF in good faith on the basis of information provided to it. No representation or warranty expressed or implied is made or given by ICBF as to the accuracy, reliability, completeness of this Report. ICBF shall not be liable for any losses (whether direct or indirect), damages, costs or expenses whatsoever, incurred or arising from any use of or reliance on this Report or the information contained in it by any person.

Lot 62 BREEZY-HILL RHEA

ID: 372214474490694

Breed: Simmental

Sex: Female

DOB: 10-Mar-2023

Owner: Aonghus Foley - Kilmona Grenagh Co Cork

Breeder:

Sire: Derreen Declan
SI4383

Sire Verified (SNP)

Banwy T-Rex

Derreen Alice

Dam: Mohona Delia
IE141661560683

Dam Verified (SNP)

Curaheen Vio (Et)

Carbery Winsley

Sterling Nelson 2nd

Skerrington Hyacinth 8th

Glebefarm Tyson

Derreen Roisin 2

Hillcrest Champion

Raceview Merle-Beauty

Omorga Prince

Carbery Pearl



Evaluation Date: Jan 2024 Next Evaluation Date: 19-Mar-2024

Star Rating (Within Simmental breed)	Economic Indexes	€uro value per progeny	Index Reliability	Star rating (across all beef breeds)
--------------------------------------	------------------	------------------------	-------------------	--------------------------------------

★★	Replacement	€93	50% (Average)	★★★
----	--------------------	------------	-------------------------	-----

★★	Terminal	€63	51% (Average)	★★
----	-----------------	------------	-------------------------	----

Calving Difficulty (births requiring considerable assistance; % 3 & 4)

When Mated With:	Value	Reliability
------------------	-------	-------------

Beef cows Breed avg: 3.76%, All breeds avg: 3.63%	+5.2%	71% (High)
---	--------------	----------------------

Beef heifers Breed avg: 8.66%, All breeds avg: 7.71%	Values and reliability for calving difficulty when mated with beef heifers are available from the animal search on www.icbf.com	
--	---	--

Star Rating (Within Simmental breed)	Key Replacement Profit Traits	Value	Reliability	Star rating (across all beef breeds)
--------------------------------------	-------------------------------	-------	-------------	--------------------------------------

Expected Progeny Performance

★★★★	Docility (1-5 scale) Breed avg: 0.07, All breeds avg: 0.02	0.08 scale	48% (Average)	★★★★
------	--	---------------	------------------	------

★★★★	Carcass weight (kg) Breed avg: 21.5kg, All breeds avg: 17.98kg	+25.4kg	48% (Average)	★★★★★
------	--	---------	------------------	-------

★★★	Carcass conformation (1-15 scale) Breed avg: 1.37, All breeds avg: 1.49	+1.38 scale	47% (Average)	★★★
-----	---	----------------	------------------	-----

Expected Daughter Breeding Performance

	Daughter calving diff (% 3 & 4) Breed avg: 5.09%, All breeds avg: 5.1%	+4.7%	68%	
--	--	-------	-----	--

★★	Daughter Milk (kg) Breed avg: 8.69kg, All breeds avg: 2.69kg	+7.3kg	48% (Average)	★★★★★
----	--	--------	------------------	-------

★★	Daughter calving interval (days) Breed avg: -0.77days, All breeds avg: -0.88days	+0.38days	42% (Average)	★★
----	--	-----------	------------------	----

Additional Information:

Myostatin Non Carrier: (Q204X).

Linear composites Value Reliability

Muscle

Skeletal

Function

Herd data quality index

N/A

Animal not scored.

Copyright, Irish Cattle Breeding Federation ICBF

This report has been prepared by ICBF in good faith on the basis of information provided to it. No representation or warranty expressed or implied is made or given by ICBF as to the accuracy, reliability, completeness of this Report. ICBF shall not be liable for any losses (whether direct or indirect), damages, costs or expenses whatsoever, incurred or arising from any use of or reliance on this Report or the information contained in it by any person.

Lot 63 BREEZY-HILL RAZMATAZ

ID: 372214474430697

Breed: Simmental

Sex: Female

DOB: 20-Mar-2023

Owner: Aonghus Foley - Kilmona Grenagh Co Cork

Breeder:

Sire: Glebefarm Tyson
GFY

Sire Verified (SNP)

Derrycallaghan
Hamilton

Glebefarm Natasha

Dam: Breezy-Hill Jinx
372214474450591

Dam Verified (SNP)

Clonagh Direct Debit

Curaheen Free Spirit

Carnkern Titan

Cleenagh Kay 6th

Blackford Explosion

Cookstown Jessica 4th

Banwy T-Rex

Cloneygowan Tempress Posh

Curaheen Wakeman (Et)

Blackford Siskin



Evaluation Date: Jan 2024 Next Evaluation Date: 19-Mar-2024

Star Rating (Within Simmental breed)	Economic Indexes	€uro value per progeny	Index Reliability	Star rating (across all beef breeds)
--------------------------------------	------------------	------------------------	-------------------	--------------------------------------

★★★★★★	Replacement	€165	51% (Average)	★★★★★★
--------	--------------------	-------------	-------------------------	--------

★★★★★★	Terminal	€101	51% (Average)	★★★
--------	-----------------	-------------	-------------------------	-----

Calving Difficulty (births requiring considerable assistance; % 3 & 4)

When Mated With:	Value	Reliability
------------------	-------	-------------

Beef cows Breed avg: 3.76%, All breeds avg: 3.63%	+5.1%	71% (High)
---	--------------	----------------------

Beef heifers Breed avg: 8.66%, All breeds avg: 7.71%	Values and reliability for calving difficulty when mated with beef heifers are available from the animal search on www.icbf.com	
--	---	--

Star Rating (Within Simmental breed)	Key Replacement Profit Traits	Value	Reliability	Star rating (across all beef breeds)
--------------------------------------	-------------------------------	-------	-------------	--------------------------------------

Expected Progeny Performance

★★★★★★	Docility (1-5 scale) Breed avg: 0.07, All breeds avg: 0.02	0.18 scale	47% (Average)	★★★★★★
--------	--	---------------	------------------	--------

★★★★★★	Carcass weight (kg) Breed avg: 21.5kg, All breeds avg: 17.98kg	+29.1kg	48% (Average)	★★★★★★
--------	--	---------	------------------	--------

★★★★★★	Carcass conformation (1-15 scale) Breed avg: 1.37, All breeds avg: 1.49	+1.62 scale	46% (Average)	★★★★
--------	---	----------------	------------------	------

Expected Daughter Breeding Performance

	Daughter calving diff (% 3 & 4) Breed avg: 5.09%, All breeds avg: 5.1%	+5.3%	68%	
--	--	-------	-----	--

★★★★	Daughter Milk (kg) Breed avg: 8.69kg, All breeds avg: 2.69kg	+10.4kg	48% (Average)	★★★★★★
------	--	---------	------------------	--------

★★	Daughter calving interval (days) Breed avg: -0.77days, All breeds avg: -0.88days	-0.34days	45% (Average)	★★★
----	--	-----------	------------------	-----

Additional Information:
Myostatin Non Carrier: (Q204X).

Linear composites	Value	Reliability
Muscle		
Skeletal		
Function		

Herd data quality index

N/A

Animal not scored.

Copyright, Irish Cattle Breeding Federation ICBF

This report has been prepared by ICBF in good faith on the basis of information provided to it. No representation or warranty expressed or implied is made or given by ICBF as to the accuracy, reliability, completeness of this Report. ICBF shall not be liable for any losses (whether direct or indirect), damages, costs or expenses whatsoever, incurred or arising from any use of or reliance on this Report or the information contained in it by any person.

Lot 64 BREEZY-HILL RENO

ID: 372214474460700

Breed: Simmental

Sex: Female

DOB: 16-May-2023

Owner: Aonghus Foley - Kilmona Grenagh Co Cork

Breeder:

Sire: Phs Polled Worldwide 14w
S1131

Sire Verified (SNP)

Rogant

Rolling Acres Red
Fern

Dam: Breezy-Hill Fran
IE151042460529

Dam Verified (SNP)

Curaheen Bossman

Cruithill Chloe

Roger

Loris

Dora Lee`S Classic Image
Dalyton`S Miss Pol Bernd

Omorga Regan

Curaheen Wynona (Et)

Curaheen Wakeman (Et)

Curaheen Nancy



Evaluation Date: Jan 2024 Next Evaluation Date: 19-Mar-2024

Star Rating (Within Simmental breed)	Economic Indexes	€uro value per progeny	Index Reliability	Star rating (across all beef breeds)
★★	Replacement	€101	46% (Average)	★★★
★	Terminal	€44	46% (Average)	★

Calving Difficulty (births requiring considerable assistance; % 3 & 4)

When Mated With:	Value	Reliability
Beef cows Breed avg: 3.76%, All breeds avg: 3.63%	+2.9%	66% (High)
Beef heifers Breed avg: 8.66%, All breeds avg: 7.71%	Values and reliability for calving difficulty when mated with beef heifers are available from the animal search on www.icbf.com	

Star Rating (Within Simmental breed)	Key Replacement Profit Traits	Value	Reliability	Star rating (across all beef breeds)
Expected Progeny Performance				
★★★★★	Docility (1-5 scale) Breed avg: 0.07, All breeds avg: 0.02	0.1 scale	42% (Average)	★★★★★
★	Carcass weight (kg) Breed avg: 21.5kg, All breeds avg: 17.98kg	+11.2kg	43% (Average)	★★
★★	Carcass conformation (1-15 scale) Breed avg: 1.37, All breeds avg: 1.49	+1.27 scale	42% (Average)	★★

Expected Daughter Breeding Performance				
	Daughter calving diff (% 3 & 4) Breed avg: 5.09%, All breeds avg: 5.1%	+6.3%	62%	
★★★★★	Daughter Milk (kg) Breed avg: 8.69kg, All breeds avg: 2.69kg	+9.6kg	43% (Average)	★★★★★
★★★	Daughter calving interval (days) Breed avg: -0.77days, All breeds avg: -0.88days	-0.63days	39% (Low)	★★★

Additional Information:
Myostatin Non Carrier: (Q204X).

Linear composites	Value	Reliability
Muscle		
Skeletal		
Function		

Herd data quality index
N/A

Animal not scored.

Copyright, Irish Cattle Breeding Federation ICBF

This report has been prepared by ICBF in good faith on the basis of information provided to it. No representation or warranty expressed or implied is made or given by ICBF as to the accuracy, reliability, completeness of this Report. ICBF shall not be liable for any losses (whether direct or indirect), damages, costs or expenses whatsoever, incurred or arising from any use of or reliance on this Report or the information contained in it by any person.