

Lot	Vendor
27, 50	Bernard Flanag (Brian) - Farm Williamstown Co Galway
107	Adrian Bateman - Slieveroe Riverstick Co Cork
12, 17, 18, 19, 21, 22, 36	Garreth T Behan - Clonagowan Ballyfin Portlaoise Co Laois
5, 112	John Brady - Rabaun Swinford Claremorris Co Mayo
8, 28	Sean Brady - Formil Shantonagh Castleblayney Co Monaghan
2, 14	Patrick Brennan - Carramore Tulrahan Claremorris Co Mayo
30, 85, 113	Declan + Ryan Callan - Aghadreenan Broomfield Castleblayney Co Monaghan
10	David Canning - Coolnageera Gortanumera Portumna Co Galway
76	Ian Clarke - Ballyweelin Rosses Point Co Sligo
72	Sean Coleman - Castleplunkett Castlerea Co Roscommon
52, 70	George Conboy - Gubbs Cloone Carrick-On-Shannon Co Leitrim
96	John Conway - St Bridget Street Ballinamore Co Leitrim
75, 89	Eddie + David Cronin - Ballyclogher Balla Castlebar Co. Mayo
90, 95, 104	Maurice Darcy - Boyerstown Navan Co Meath
46, 55, 79, 84	Fergal Doherty - Upper Devlinreagh Carrigart Letterkenny Co Donegal
97, 102	John + Barry Duffy - Laragh Ballybay Co. Monaghan
58, 65	Robert John Dunne - Corporation Lands Belturbet Co Cavan

Lot	Vendor
16, 47, 80	Killian Farrell - Rathgallen Golden Cashel Co Tipperary
73, 74	David Faughnan - Kilnagross Carrick-On-Shannon Co Leitrim
29	Anthony Finnegan - Carricuaslane Annyalla Castleblaney Co Monaghan
6, 11, 38, 66, 68, 71	John Finnegan - Nadrid Coachford Co Cork
82	Anselm Fitzgerald - Glebe House Mount Temple Moate Co Westmeath
33	Thomas + Eamon Flanagan - Derrylamogue Rosenallis Portlaoise Co Laois
1	Barry + Brian Fleming - The Swan Via Athy Co Laois
20, 23	Rodger J Gibbons - Gortin House Ballindrait Lifford Co Donegal
3, 39, 40	Nigel + Patrick Hogan - Rathnashannagh Bennekerry Carlow Co Carlow
34, 37, 45, 91, 92, 93, 101	David Houston - Monfad Newtown Cunningham Co Donegal
121	Adrian Kelly - Carrowbehy Castlerea Co Roscommon
7, 60, 109	Joseph Kelly - Mount Ballynacally Co Clare
81	Michael Killilea - Cregcarragh Claregalway Co Galway
88	Michael + Ciaran Kinahan - Kilcurley Tubber Moate Co Westmeath
13, 44	David King - Limekiln House Backmoone Athy Co Kildare
4, 114	Conor Kirwan - Suntown Dunleer Co Louth
25	Gerry Lenehan - Rathlee Easkey Co Sligo

Lot	Vendor
105	Francis Maguire - Main St Ballinamore Co Leitrim
42, 48, 51	Denis Maher - Ballykinalee Newport Co Tipperary
86	Paul Mcardle - Aughadreenan Broomfield Castleblayney Co Monaghan
9	Finbarr Mccarthy - Droum South Castletownbere Co Cork
117, 119, 123	Joe + Sean Mcgarry - Caldra Newtownforbes Co Longford
59, 61	Sean Mckiernan - Corlismore House Corlismore Co Cavan
35, 69, 83	The Connolly Family - Ardunsaghan Carrigallen Co. Leitrim
77, 87, 111	Kieran + Paul Mullarkey - Silverhill Ballinfull Co. Sligo
63	Gerard A Mulligan - Rooskeynamona Mohill Co Leitrim
62, 67	Mark Neenan - 23 Baunoge Loughrea Co Galway
108, 116	John Niland - Drimbane Curry Co Sligo
106, 124	Jim O`Donnell - Loughill Ardara Co Donegal
31, 118	Timothy A O`Leary - 28 Westcourt Heights Ballincollig Co Cork
122	Joe O`Meara - Walshestown South Mullingar Co Westmeath
49, 94, 99, 100, 110	William O`Riordan - Bridgemount Kilbrien Rathcormac Co Cork
103	Declan Oates - Tawley Castlegal Co Leitrim
41	Vivian Silke - Castlecrevy Corrandulla Co Galway

Lot	Vendor
57	Shane Silke - Moore Castlerea Co Roscommon
24, 26	Chris + John Storey - Derryguile Mountmellick Co Laois
64, 78, 115, 120	John Tuohy - Coose Whitegate Co Clare
43, 56, 98	Keith Vickery - Carbery Farm Rosscarbery Co Cork
32, 53, 54	Christopher White - Dermotstown Ringcommons Co Dublin
15	Mary Devlin Woods - Clonavogy Broomfield Castleblaney Co Monaghan

Lot 1 THESWAN MATCHMAKER P

ID: 372218406480379

Breed: Simmental

Sex: Male

DOB: 09-Mar-2020

Owner: Barry + Brian Fleming - The Swan Via Athy Co Laois

Breeder:

Sire: Auroch Deuter Pp
AHC

Sire Verified (SNP)

Phs Polled Worldwide
14w

Auroch Absolute P Et

Rogant

Rolling Acres Red Fern

Dirnanean Telstar

Raceview Misty-Jade

Dam: Knockaroo Finola
IE221209890073

Dam Verified (SNP)

Drumlone Anchor 09

Drehid Brenda

Siegfried

Broomfield Treasure

Hillcrest King

Drehid Patricia



Evaluation Date: Sep 2021 Next Evaluation Date: 23-Nov-2021

Star Rating (Within Simmental breed)	Economic Indexes	€uro value per progeny	Index Reliability	Star rating (across all beef breeds)
★★★★★	Replacement	€151	50% (Average)	★★★★★★
★★★★★	Terminal	€90	52% (Average)	★★★★

Calving Difficulty (births requiring considerable assistance; % 3 & 4)

When Mated With:	Value	Reliability
Beef cows Breed avg: 3.57%, All breeds avg: 3.89%	+3.3%	74% (High)
Beef heifers Breed avg: 8.41%, All breeds avg: 8.16%	+9.4%	48% (Average)

Star Rating (Within Simmental breed)	Key Replacement Profit Traits	Value	Reliability	Star rating (across all beef breeds)
Expected Progeny Performance				
★★★	Docility (1-5 scale) Breed avg: 0.06, All breeds avg: 0.02	0.06 scale	47% (Average)	★★★★★
★★★★★	Carcass weight (kg) Breed avg: 20.35kg, All breeds avg: 16.78kg	+24.3kg	48% (Average)	★★★★★★
★★★★★	Carcass conformation (1-15 scale) Breed avg: 1.32, All breeds avg: 1.42	+1.49 scale	48% (Average)	★★★★

Expected Daughter Breeding Performance

	Daughter calving diff (% 3 & 4) Breed avg: 5.41%, All breeds avg: 5.36%	+6.3%	62%	
★★★★★	Daughter Milk (kg) Breed avg: 8.68kg, All breeds avg: 2.39kg	+10.2kg	49% (Average)	★★★★★★
★★★★★	Daughter calving interval (days) Breed avg: -0.43days, All breeds avg: -0.85days	-1.72days	44% (Average)	★★★★★

Additional Information:

Very correct, Dark Red Bull with clean lines. Out of one of the herds best cows. Heterozygous Polled. See herd Facebook page for more info.
Facebook.com/TheSwanSimmentals

Animal not scored.

Linear composites	Value	Reliability
Muscle		
Skeletal		
Function		

Herd data quality index

N/A

Copyright, Irish Cattle Breeding Federation ICBF

This report has been prepared by ICBF in good faith on the basis of information provided to it. No representation or warranty expressed or implied is made or given by ICBF as to the accuracy, reliability, completeness of this Report. ICBF shall not be liable for any losses (whether direct or indirect), damages, costs or expenses whatsoever, incurred or arising from any use of or reliance on this Report or the information contained in it by any person.

Lot 2 CARRAQUIN MANWELL

ID: 372223346010600

Breed: Simmental

Sex: Male

DOB: 12-Apr-2020

Owner: Patrick Brennan - Carramore Tulrahan Claremorris Co Mayo

Breeder:

Sire: Curaheen Gunshot P
SI4147

Sire Verified (SNP)

Dam: Fohera Jenny
IE231217880024

Dam Verified (SNP)

Tiset Darwin P

Curaheen Cheyenne
Et

Auroch Ace Et

Fanerange Wisteria

Tiset Vagn P

Bucklands Molly

Hillcrest Champion

Curaheen Washita (Et)

Hillcrest Champion

Raceview Misty-Jade

Ballingar Trendsetter

Fanerange Shauna



Evaluation Date: Sep 2021 Next Evaluation Date: 23-Nov-2021

Star Rating (Within Simmental breed)	Economic Indexes	€uro value per progeny	Index Reliability	Star rating (across all beef breeds)
★★★★★	Replacement	€154	46% (Average)	★★★★★★
★★★★★	Terminal	€86	48% (Average)	★★★★

Calving Difficulty (births requiring considerable assistance; % 3 & 4)

When Mated With:	Value	Reliability
Beef cows Breed avg: 3.57%, All breeds avg: 3.89%	+4.6%	71% (High)
Beef heifers Breed avg: 8.41%, All breeds avg: 8.16%	+9.6%	49% (Average)

Star Rating (Within Simmental breed)	Key Replacement Profit Traits	Value	Reliability	Star rating (across all beef breeds)
Expected Progeny Performance				
★★★★★★	Docility (1-5 scale) Breed avg: 0.06, All breeds avg: 0.02	0.1 scale	46% (Average)	★★★★★★
★★★★★	Carcass weight (kg) Breed avg: 20.35kg, All breeds avg: 16.78kg	+23kg	45% (Average)	★★★★★
★★★★★	Carcass conformation (1-15 scale) Breed avg: 1.32, All breeds avg: 1.42	+1.46 scale	45% (Average)	★★★★

Expected Daughter Breeding Performance

	Daughter calving diff (% 3 & 4) Breed avg: 5.41%, All breeds avg: 5.36%	+5%	60%	
★★★★	Daughter Milk (kg) Breed avg: 8.68kg, All breeds avg: 2.39kg	+8.2kg	45% (Average)	★★★★★★
★★★★★★	Daughter calving interval (days) Breed avg: -0.43days, All breeds avg: -0.85days	-2.1days	38% (Low)	★★★★★

Additional Information:

Animal not scored.

Linear composites	Value	Reliability
Muscle		
Skeletal		
Function		

Herd data quality index

N/A

Copyright, Irish Cattle Breeding Federation ICBF

This report has been prepared by ICBF in good faith on the basis of information provided to it. No representation or warranty expressed or implied is made or given by ICBF as to the accuracy, reliability, completeness of this Report. ICBF shall not be liable for any losses (whether direct or indirect), damages, costs or expenses whatsoever, incurred or arising from any use of or reliance on this Report or the information contained in it by any person.

Lot 3 RATHNASHAN MAGNUM

ID: 372216717070474

Breed: Simmental

Sex: Male

DOB: 02-May-2020

Owner: Nigel + Patrick Hogan - Rathnashannagh Bennekerry Carlow Co Carlow

Breeder:

Sire: Saltire Impressive 17
SI5334

Sire Verified (SNP)

Woodhall Ferrari 14

Saltire Diva

Raceview All-Star Kk Et

Woodhall Banter

Saltire Arnie 09

Saltire Primrose

Dam: Rathnashan Harriet Et
IE111194790336

Dam Verified (SNP)

Kilbride Farm Delboy
12

Curaheen Dancer

Crugmelyn Brenin 10

Kilbride Farm Dora 40b

Sterling Viking 2nd

Curaheen Verona



Evaluation Date: Sep 2021 Next Evaluation Date: 23-Nov-2021

Star Rating (Within Simmental breed)	Economic Indexes	€uro value per progeny	Index Reliability	Star rating (across all beef breeds)
--------------------------------------	------------------	------------------------	-------------------	--------------------------------------

★	Replacement	€104	38% (Low)	★★★★★
---	--------------------	-------------	---------------------	-------

★★★★★	Terminal	€84	41% (Average)	★★★
-------	-----------------	------------	-------------------------	-----

Calving Difficulty (births requiring considerable assistance; % 3 & 4)

When Mated With:	Value	Reliability
------------------	-------	-------------

Beef cows Breed avg: 3.57%, All breeds avg: 3.89%	+7%	63% (High)
---	------------	----------------------

Beef heifers Breed avg: 8.41%, All breeds avg: 8.16%	+13.2%	36% (Low)
--	---------------	---------------------

Star Rating (Within Simmental breed)	Key Replacement Profit Traits	Value	Reliability	Star rating (across all beef breeds)
--------------------------------------	-------------------------------	-------	-------------	--------------------------------------

Expected Progeny Performance

★★★★★	Docility (1-5 scale) Breed avg: 0.06, All breeds avg: 0.02	0.09 scale	37% (Low)	★★★★★
-------	--	---------------	--------------	-------

★★★★★	Carcass weight (kg) Breed avg: 20.35kg, All breeds avg: 16.78kg	+29.2kg	39% (Low)	★★★★★
-------	---	---------	--------------	-------

★★★★★	Carcass conformation (1-15 scale) Breed avg: 1.32, All breeds avg: 1.42	+1.45 scale	37% (Low)	★★★
-------	---	----------------	--------------	-----

Expected Daughter Breeding Performance

	Daughter calving diff (% 3 & 4) Breed avg: 5.41%, All breeds avg: 5.36%	+7.4%	53%	
--	---	-------	-----	--

★★★	Daughter Milk (kg) Breed avg: 8.68kg, All breeds avg: 2.39kg	+8.5kg	35% (Low)	★★★★★
-----	--	--------	--------------	-------

★★	Daughter calving interval (days) Breed avg: -0.43days, All breeds avg: -0.85days	-0.08days	34% (Low)	★★
----	--	-----------	--------------	----

Additional Information:

As exciting a young bull produced by Rathnashan to date. Successfully shown dam, a powerhouse with abundance of milk Grand-dam Curaheen Dancer is the most influential cow at Rathnashan, going back to Delfur Poppy. Tested to AI standard.

Animal not scored.

Linear composites Value Reliability

Muscle		
Skeletal		
Function		

Herd data quality index

N/A

Copyright, Irish Cattle Breeding Federation ICBF

This report has been prepared by ICBF in good faith on the basis of information provided to it. No representation or warranty expressed or implied is made or given by ICBF as to the accuracy, reliability, completeness of this Report. ICBF shall not be liable for any losses (whether direct or indirect), damages, costs or expenses whatsoever, incurred or arising from any use of or reliance on this Report or the information contained in it by any person.

Lot 4 SUNTOWN MUFASA

ID: 372227054740007

Breed: Simmental

Sex: Male

DOB: 02-May-2020

Owner: Conor Kirwan - Suntown Dunleer Co Louth

Breeder:

Sire: Clonagh Just A Dream
372213054141346

Sire Verified (SNP)

Kilbride Farm
Dragoon 12

Cloneygowan
Temptress Posh

Dam: Hillcrest Jordi (Et)
IE301293630620

Dam Verified (SNP)

Hillcrest Champion

Auroch Belle Et

Crugmelyn Brenin 10

Kilbride Farm Dora 41b

Kilbride Farm Newry

Clonaghposh-Klowna

Gretna House Supersonic

Camus Solitare

Curaheen Warrior (Et)

Marsha Wanda



Evaluation Date: Sep 2021 Next Evaluation Date: 23-Nov-2021

Star Rating (Within Simmental breed)	Economic Indexes	€uro value per progeny	Index Reliability	Star rating (across all beef breeds)
★★★★★	Replacement	€149	40% (Average)	★★★★★★
★★★★★★	Terminal	€111	43% (Average)	★★★★★

Calving Difficulty (births requiring considerable assistance; % 3 & 4)

When Mated With:	Value	Reliability
Beef cows Breed avg: 3.57%, All breeds avg: 3.89%	+3.5%	67% (High)
Beef heifers Breed avg: 8.41%, All breeds avg: 8.16%	+7.5%	43% (Average)

Star Rating (Within Simmental breed)	Key Replacement Profit Traits	Value	Reliability	Star rating (across all beef breeds)
Expected Progeny Performance				
★★★★★★	Docility (1-5 scale) Breed avg: 0.06, All breeds avg: 0.02	0.11 scale	39% (Low)	★★★★★★
★★★★★★	Carcass weight (kg) Breed avg: 20.35kg, All breeds avg: 16.78kg	+30.2kg	39% (Low)	★★★★★★
★★★★★★	Carcass conformation (1-15 scale) Breed avg: 1.32, All breeds avg: 1.42	+1.61 scale	38% (Low)	★★★★★

Expected Daughter Breeding Performance

	Daughter calving diff (% 3 & 4) Breed avg: 5.41%, All breeds avg: 5.36%	+6.5%	57%	
★★★★	Daughter Milk (kg) Breed avg: 8.68kg, All breeds avg: 2.39kg	+9.4kg	38% (Low)	★★★★★★
★★★★	Daughter calving interval (days) Breed avg: -0.43days, All breeds avg: -0.85days	-0.51days	37% (Low)	★★★★

Additional Information:

Animal not scored.

Linear composites	Value	Reliability
Muscle		
Skeletal		
Function		

Herd data quality index

N/A

Copyright, Irish Cattle Breeding Federation ICBF

This report has been prepared by ICBF in good faith on the basis of information provided to it. No representation or warranty expressed or implied is made or given by ICBF as to the accuracy, reliability, completeness of this Report. ICBF shall not be liable for any losses (whether direct or indirect), damages, costs or expenses whatsoever, incurred or arising from any use of or reliance on this Report or the information contained in it by any person.

Lot 5 RABAWN MIKE

ID: 372212558930233

Breed: Simmental

Sex: Male

DOB: 05-May-2020

Owner: John Brady - Rabaun Swinford Claremorris Co Mayo

Breeder:

Sire: Derreen Declan
SI4383

Sire Verified (SNP)

Dam: Rabawn Jill
372212558960203

Dam Verified (SNP)

Banwy T-Rex

Derreen Alice

Cairview Snazzy

Rabawn Blossom

Sterling Nelson 2nd

Skerrington Hyacinth 8th

Glebefarm Tyson

Derreen Roisin 2

Popes Laird

Ravensworth Modesty

Seepa Tee Jay

Rabawn Whispa Lady



Evaluation Date: Sep 2021 Next Evaluation Date: 23-Nov-2021

Star Rating (Within Simmental breed)	Economic Indexes	€uro value per progeny	Index Reliability	Star rating (across all beef breeds)
★★★★	Replacement	€148	45% (Average)	★★★★★
★★★★★★	Terminal	€107	48% (Average)	★★★

Calving Difficulty (births requiring considerable assistance; % 3 & 4)

When Mated With:	Value	Reliability
Beef cows Breed avg: 3.57%, All breeds avg: 3.89%	+2.4%	69% (High)
Beef heifers Breed avg: 8.41%, All breeds avg: 8.16%	+5.8%	47% (Average)

Star Rating (Within Simmental breed)	Key Replacement Profit Traits	Value	Reliability	Star rating (across all beef breeds)
Expected Progeny Performance				
★★★	Docility (1-5 scale) Breed avg: 0.06, All breeds avg: 0.02	0.04 scale	46% (Average)	★★★★★
★★★★★★	Carcass weight (kg) Breed avg: 20.35kg, All breeds avg: 16.78kg	+26.2kg	46% (Average)	★★★★★★
★★★★★★	Carcass conformation (1-15 scale) Breed avg: 1.32, All breeds avg: 1.42	+1.67 scale	45% (Average)	★★★★★

Expected Daughter Breeding Performance

	Daughter calving diff (% 3 & 4) Breed avg: 5.41%, All breeds avg: 5.36%	+4.9%	59%	
★★	Daughter Milk (kg) Breed avg: 8.68kg, All breeds avg: 2.39kg	+7.2kg	43% (Average)	★★★★★★
★★★★	Daughter calving interval (days) Breed avg: -0.43days, All breeds avg: -0.85days	-1.68days	39% (Low)	★★★★★

Additional Information:

Very stylish bull with great muscle.

Animal not scored.

Linear composites	Value	Reliability
Muscle		
Skeletal		
Function		

Herd data quality index

N/A

Copyright, Irish Cattle Breeding Federation ICBF

This report has been prepared by ICBF in good faith on the basis of information provided to it. No representation or warranty expressed or implied is made or given by ICBF as to the accuracy, reliability, completeness of this Report. ICBF shall not be liable for any losses (whether direct or indirect), damages, costs or expenses whatsoever, incurred or arising from any use of or reliance on this Report or the information contained in it by any person.

Lot 6 LEEHERD MONTOYA 383

ID: 372223060120383

Breed: Simmental

Sex: Male

DOB: 07-May-2020

Owner: John Finnegan - Nadrid Coachford Co Cork



Breeder:

Sire: Dermotstown G Mac
IE171010870529

Sire Verified (SNP)

Dermotstown Delboy
Et

Dermotstown D
Nicelady

Dam: Leeherd Harriet 299
IE141883280299

Dam Verified (SNP)

Anatrim Dubai

Ballyedmond Wilma
(Et)

Kilbride Farm Newry
Brookwood Regina

Curaheen Apostle Et
Celtic Nicelady Et

Anatrim Viva (Et)

Anatrim Ruth

Carnkern Titan

Ballyedmond Feasy



Evaluation Date: Sep 2021 Next Evaluation Date: 23-Nov-2021

Star Rating (Within Simmental breed)	Economic Indexes	€uro value per progeny	Index Reliability	Star rating (across all beef breeds)
★★	Replacement	€123	45% (Average)	★★★★★
★★	Terminal	€65	49% (Average)	★★

Calving Difficulty (births requiring considerable assistance; % 3 & 4)

When Mated With:	Value	Reliability
Beef cows Breed avg: 3.57%, All breeds avg: 3.89%	+4%	72% (High)
Beef heifers Breed avg: 8.41%, All breeds avg: 8.16%	+7%	40% (Average)

Star Rating (Within Simmental breed)	Key Replacement Profit Traits	Value	Reliability	Star rating (across all beef breeds)
Expected Progeny Performance				
★★★	Docility (1-5 scale) Breed avg: 0.06, All breeds avg: 0.02	0.04 scale	61% (High)	★★★★★
★★	Carcass weight (kg) Breed avg: 20.35kg, All breeds avg: 16.78kg	+17.2kg	47% (Average)	★★★
★★★★★	Carcass conformation (1-15 scale) Breed avg: 1.32, All breeds avg: 1.42	+1.39 scale	43% (Average)	★★★

Expected Daughter Breeding Performance

	Daughter calving diff (% 3 & 4) Breed avg: 5.41%, All breeds avg: 5.36%	+5.7%	55%	
★★★	Daughter Milk (kg) Breed avg: 8.68kg, All breeds avg: 2.39kg	+8.4kg	41% (Average)	★★★★★
★★★	Daughter calving interval (days) Breed avg: -0.43days, All breeds avg: -0.85days	-0.32days	35% (Low)	★★★

Additional Information:

Fertility tested. Solid red, modern type bull with great shape and correctness. Dam is very fertile with lots of milk. Bred along the same Gmac x Dubai cross as Lynx sold to AI and Legend sold to Kurlycoat Herd in UK. AFBI Cattle Health Scheme. Tested BVD, IBR and Johnes negative.

Animal scored. Linear scores and weaning weights in evaluations

Linear composites	Value	Reliability
Muscle	111	53%
Skeletal	105	51%
Function	109	19%

Herd data quality index

N/A

Copyright, Irish Cattle Breeding Federation ICBF

This report has been prepared by ICBF in good faith on the basis of information provided to it. No representation or warranty expressed or implied is made or given by ICBF as to the accuracy, reliability, completeness of this Report. ICBF shall not be liable for any losses (whether direct or indirect), damages, costs or expenses whatsoever, incurred or arising from any use of or reliance on this Report or the information contained in it by any person.

Lot 7 MOUNT MOZART

ID: 372217111530941

Breed: Simmental

Sex: Male

DOB: 08-May-2020

Owner: Joseph Kelly - Mount Ballynacally Co Clare

Breeder:

Sire: Kilbride Farm Glencloy 15
F303

Sire Verified (SNP)

Crugmelyn Brenin 10

Kilbride Farm Eunice
113b

Dam: Celtic Winnifred Et
IE221152630410

Dam Verified (SNP)

Hillcrest Jerome Et

Celtic Homemaker

Raceview King

Crugmelyn Lleucu Llwyd

Cairnview Snazzy

Kilbride Farm Eunice 29s

Sacombe Wishfull Thinking

Camus Solitare

Brinkton Brilliant

Anatrim Breda

Evaluation Date: Sep 2021

Next Evaluation Date: 23-Nov-2021

Star Rating (Within Simmental breed)	Economic Indexes	€uro value per progeny	Index Reliability	Star rating (across all beef breeds)
--------------------------------------	------------------	------------------------	-------------------	--------------------------------------

★★★★★

Replacement

€148

25%
(Low)

★★★★★★

★★★★★★

Terminal

€96

28%
(Low)

★★★

Calving Difficulty (births requiring considerable assistance; % 3 & 4)

When Mated With:

Value

Reliability

Beef cows

Breed avg: 3.57%, All breeds avg: 3.89%

+3.2%

34%
(Low)

Beef heifers

Breed avg: 8.41%, All breeds avg: 8.16%

+8.7%

17%
(V Low)

Star Rating (Within Simmental breed)

Key Replacement Profit Traits

Value

Reliability

Star rating (across all beef breeds)

Expected Progeny Performance

★★★★★★

Docility (1-5 scale)

Breed avg: 0.06, All breeds avg: 0.02

0.14
scale

35%
(Low)

★★★★★★

★★★★★

Carcass weight (kg)

Breed avg: 20.35kg, All breeds avg: 16.78kg

+23.4kg

32%
(Low)

★★★★★

★★★★★★

Carcass conformation (1-15 scale)

Breed avg: 1.32, All breeds avg: 1.42

+1.71
scale

30%
(Low)

★★★★★

Expected Daughter Breeding Performance

Daughter calving diff (% 3 & 4)

Breed avg: 5.41%, All breeds avg: 5.36%

+5.9%

17%

★★★★★

Daughter Milk (kg)

Breed avg: 8.68kg, All breeds avg: 2.39kg

+13.2kg

27%
(Low)

★★★★★★

★

Daughter calving interval (days)

Breed avg: -0.43days, All breeds avg: -0.85days

+1.93days

16%
(V Low)

★

Additional Information:

Very well made bull with stars and figures to match. Two full brothers have sold to AI Stations in Italy. Has heifers scanned In calf.

Animal not scored.

Linear composites Value Reliability

Muscle

Skeletal

Function

Herd data quality index

N/A

Copyright, Irish Cattle Breeding Federation ICBF

This report has been prepared by ICBF in good faith on the basis of information provided to it. No representation or warranty expressed or implied is made or given by ICBF as to the accuracy, reliability, completeness of this Report. ICBF shall not be liable for any losses (whether direct or indirect), damages, costs or expenses whatsoever, incurred or arising from any use of or reliance on this Report or the information contained in it by any person.

Lot 8 KILKITT MONEYMAKER

ID: 372219897190455

Breed: Simmental

Sex: Male

DOB: 14-May-2020



Owner: Sean Brady - Formil Shantonagh Castleblayney Co Monaghan

Breeder:

Sire: Kilkitt Krackerjack
372219897160428

Sire Verified (SNP)

Dam: Clonagh Jizzy
372213054111335

Dam Verified (SNP)

Curaheen Gunshot P

Broomfield Fiona

Kilbride Farm
Dragon 12

Knockane Vanessa

Tiset Darwin P

Curaheen Cheyenne Et

Cairnview Snazzy
Corbally Classic Vintage

Crugmelyn Brenin 10

Kilbride Farm Dora 41b

Curaheen Slick

Knockane Natasha



Evaluation Date: Sep 2021 Next Evaluation Date: 23-Nov-2021

Star Rating (Within Simmental breed)	Economic Indexes	€uro value per progeny	Index Reliability	Star rating (across all beef breeds)
--------------------------------------	------------------	------------------------	-------------------	--------------------------------------

★★★	Replacement	€137	42% (Average)	★★★★★
★★★★★	Terminal	€80	43% (Average)	★★★

Calving Difficulty (births requiring considerable assistance; % 3 & 4)

When Mated With:	Value	Reliability
Beef cows Breed avg: 3.57%, All breeds avg: 3.89%	+6.3%	66% (High)
Beef heifers Breed avg: 8.41%, All breeds avg: 8.16%	+11.4%	40% (Average)

Star Rating (Within Simmental breed)	Key Replacement Profit Traits	Value	Reliability	Star rating (across all beef breeds)
--------------------------------------	-------------------------------	-------	-------------	--------------------------------------

Expected Progeny Performance				
★★★★★	Docility (1-5 scale) Breed avg: 0.06, All breeds avg: 0.02	0.08 scale	40% (Average)	★★★★★
★★★★★	Carcass weight (kg) Breed avg: 20.35kg, All breeds avg: 16.78kg	+25.8kg	40% (Average)	★★★★★
★★★★★	Carcass conformation (1-15 scale) Breed avg: 1.32, All breeds avg: 1.42	+1.58 scale	38% (Low)	★★★★★

Expected Daughter Breeding Performance				
--	--	--	--	--

	Daughter calving diff (% 3 & 4) Breed avg: 5.41%, All breeds avg: 5.36%	+6.3%	56%	
★	Daughter Milk (kg) Breed avg: 8.68kg, All breeds avg: 2.39kg	+3.7kg	40% (Average)	★★★★★
★★★★★	Daughter calving interval (days) Breed avg: -0.43days, All breeds avg: -0.85days	-2.3days	36% (Low)	★★★★★

Additional Information:

Animal not scored.

Linear composites	Value	Reliability
Muscle		
Skeletal		
Function		

Herd data quality index

N/A

Copyright, Irish Cattle Breeding Federation ICBF

This report has been prepared by ICBF in good faith on the basis of information provided to it. No representation or warranty expressed or implied is made or given by ICBF as to the accuracy, reliability, completeness of this Report. ICBF shall not be liable for any losses (whether direct or indirect), damages, costs or expenses whatsoever, incurred or arising from any use of or reliance on this Report or the information contained in it by any person.

Lot 9 DROM MICHELIN

ID: 372213751790331

Breed: Simmental

Sex: Male

DOB: 15-May-2020

Owner: Finbarr Mccarthy - Droum South Castletownbere Co Cork

Breeder:

Sire: Lissadell Jackpot Vip
SI4517

Sire Verified (SNP)

Dam: Drom Grace
IE141029470264

Dam Verified (SNP)

Kilbride Farm Delboy
12

Corbally Eires Vip

Drom Dakota

Drom Daffodil

Crugmelyn Brenin 10

Kilbride Farm Dora 40b

Milnafua Graduate

Corbally Vip Katie (Et)

Anatrim Bodybuilder

Drom Annie

Glebefarm Tyson

Drom Paradise



Evaluation Date: Sep 2021 Next Evaluation Date: 23-Nov-2021

Star Rating (Within Simmental breed)	Economic Indexes	€uro value per progeny	Index Reliability	Star rating (across all beef breeds)
★★★	Replacement	€128	41% (Average)	★★★★★★
★★★★★★	Terminal	€98	45% (Average)	★★★

Calving Difficulty (births requiring considerable assistance; % 3 & 4)

When Mated With:	Value	Reliability
Beef cows Breed avg: 3.57%, All breeds avg: 3.89%	+3.1%	67% (High)
Beef heifers Breed avg: 8.41%, All breeds avg: 8.16%	+11.5%	38% (Low)

Star Rating (Within Simmental breed)	Key Replacement Profit Traits	Value	Reliability	Star rating (across all beef breeds)
Expected Progeny Performance				
★★★★★★	Docility (1-5 scale) Breed avg: 0.06, All breeds avg: 0.02	0.1 scale	43% (Average)	★★★★★★
★★★★★	Carcass weight (kg) Breed avg: 20.35kg, All breeds avg: 16.78kg	+25.5kg	43% (Average)	★★★★★★
★★★★★★	Carcass conformation (1-15 scale) Breed avg: 1.32, All breeds avg: 1.42	+1.67 scale	42% (Average)	★★★★★

Expected Daughter Breeding Performance

	Daughter calving diff (% 3 & 4) Breed avg: 5.41%, All breeds avg: 5.36%	+7.2%	54%	
★★★	Daughter Milk (kg) Breed avg: 8.68kg, All breeds avg: 2.39kg	+7.1kg	38% (Low)	★★★★★★
★★★	Daughter calving interval (days) Breed avg: -0.43days, All breeds avg: -0.85days	+0.14days	36% (Low)	★★★

Additional Information:

Animal not scored.

Linear composites	Value	Reliability
Muscle		
Skeletal		
Function		

Herd data quality index

N/A

Copyright, Irish Cattle Breeding Federation ICBF

This report has been prepared by ICBF in good faith on the basis of information provided to it. No representation or warranty expressed or implied is made or given by ICBF as to the accuracy, reliability, completeness of this Report. ICBF shall not be liable for any losses (whether direct or indirect), damages, costs or expenses whatsoever, incurred or arising from any use of or reliance on this Report or the information contained in it by any person.

Lot 10 COOLNAGEERA MOSSY

ID: 372217237780566

Breed: Simmental

Sex: Male

DOB: 21-May-2020

Owner: David Canning - Coolnageera Gortanumera Portumna Co Galway

Breeder:

Sire: Coose Jericho P
SI4657

Sire Verified (SNP)

Kilbride Farm Gernot
15 P

Curaheen Bright Eyes
Et

Dam: Coolnageera Grainne
IE182644320397

Dam Verified (SNP)

Derrough Samual

Rockview Carol

Crugmelyn Brenin 10

Kilbride Farm Laura 5v P

Carnkern Titan

Raceview Merle-Beauty

Hillcrest King

Derrough Grace

Drumnagar Patriot

Rockview Vicky



Evaluation Date: Sep 2021 Next Evaluation Date: 23-Nov-2021

Star Rating (Within Simmental breed)	Economic Indexes	€uro value per progeny	Index Reliability	Star rating (across all beef breeds)
★★★★★	Replacement	€143	42% (Average)	★★★★★★
★★★★★	Terminal	€82	46% (Average)	★★★★

Calving Difficulty (births requiring considerable assistance; % 3 & 4)

When Mated With:	Value	Reliability
Beef cows Breed avg: 3.57%, All breeds avg: 3.89%	+6.3%	72% (High)
Beef heifers Breed avg: 8.41%, All breeds avg: 8.16%	+14.5%	43% (Average)

Star Rating (Within Simmental breed)	Key Replacement Profit Traits	Value	Reliability	Star rating (across all beef breeds)
Expected Progeny Performance				
★★★	Docility (1-5 scale) Breed avg: 0.06, All breeds avg: 0.02	0.04 scale	44% (Average)	★★★★★
★★★★★★	Carcass weight (kg) Breed avg: 20.35kg, All breeds avg: 16.78kg	+26.4kg	43% (Average)	★★★★★★
★★★★★	Carcass conformation (1-15 scale) Breed avg: 1.32, All breeds avg: 1.42	+1.4 scale	41% (Average)	★★★★

Expected Daughter Breeding Performance

	Daughter calving diff (% 3 & 4) Breed avg: 5.41%, All breeds avg: 5.36%	+5.1%	57%	
★★★	Daughter Milk (kg) Breed avg: 8.68kg, All breeds avg: 2.39kg	+8.2kg	39% (Low)	★★★★★★
★★★★★	Daughter calving interval (days) Breed avg: -0.43days, All breeds avg: -0.85days	-0.87days	37% (Low)	★★★★

Additional Information:

Animal not scored.

Linear composites	Value	Reliability
Muscle		
Skeletal		
Function		

Herd data quality index

N/A

Copyright, Irish Cattle Breeding Federation ICBF

This report has been prepared by ICBF in good faith on the basis of information provided to it. No representation or warranty expressed or implied is made or given by ICBF as to the accuracy, reliability, completeness of this Report. ICBF shall not be liable for any losses (whether direct or indirect), damages, costs or expenses whatsoever, incurred or arising from any use of or reliance on this Report or the information contained in it by any person.

Lot 11 LEEHERD MAX 385

ID: 372223060140385

Breed: Simmental

Sex: Male

DOB: 25-May-2020

Owner: John Finnegan - Nadrid Coachford Co Cork

Breeder:

Sire: Dermotstown G Mac
IE171010870529

Sire Verified (SNP)

Dermotstown Delboy
Et

Dermotstown D
Nicelady

Dam: Leeherd Georgia 280
IE141883260280

Dam Verified (SNP)

Anatrim Dubai

Leeherd Nadrid

Kilbride Farm Newry
Brookwood Regina

Curaheen Apostle Et
Celtic Nicelady Et

Anatrim Viva (Et)

Anatrim Ruth

Lackabawn Aly

Lackabawn Hanna



Evaluation Date: Sep 2021 Next Evaluation Date: 23-Nov-2021

Star Rating (Within Simmental breed)	Economic Indexes	€uro value per progeny	Index Reliability	Star rating (across all beef breeds)
★★★★★	Replacement	€148	45% (Average)	★★★★★
★★★★★	Terminal	€90	49% (Average)	★★★

Calving Difficulty (births requiring considerable assistance; % 3 & 4)

When Mated With:	Value	Reliability
Beef cows Breed avg: 3.57%, All breeds avg: 3.89%	+2.7%	73% (High)
Beef heifers Breed avg: 8.41%, All breeds avg: 8.16%	+6.1%	41% (Average)

Star Rating (Within Simmental breed)	Key Replacement Profit Traits	Value	Reliability	Star rating (across all beef breeds)
Expected Progeny Performance				
★★★	Docility (1-5 scale) Breed avg: 0.06, All breeds avg: 0.02	0.05 scale	61% (High)	★★★★★
★★★	Carcass weight (kg) Breed avg: 20.35kg, All breeds avg: 16.78kg	+21kg	47% (Average)	★★★★★
★★★★★	Carcass conformation (1-15 scale) Breed avg: 1.32, All breeds avg: 1.42	+1.58 scale	43% (Average)	★★★★★

Expected Daughter Breeding Performance

	Daughter calving diff (% 3 & 4) Breed avg: 5.41%, All breeds avg: 5.36%	+5.2%	55%	
★★★	Daughter Milk (kg) Breed avg: 8.68kg, All breeds avg: 2.39kg	+8.1kg	41% (Average)	★★★★★
★★	Daughter calving interval (days) Breed avg: -0.43days, All breeds avg: -0.85days	+0.09days	36% (Low)	★★

Additional Information:

Fertility tested. Powerful, modern type, very correct bull. Dam line produced the 2011 Tully Champion Leeherd Barclay. Bred on similar Gmac x Dubai cross as Lynx sold to NCBC and Legend sold to Kurlycoat Herd in UK. AFBI Cattle Health Scheme. Tested BVD, IBR and Johnes negative.

Animal scored. Linear scores and weaning weights in evaluations

Linear composites	Value	Reliability
Muscle	110	52%
Skeletal	104	50%
Function	105	18%

Herd data quality index

N/A

Copyright, Irish Cattle Breeding Federation ICBF

This report has been prepared by ICBF in good faith on the basis of information provided to it. No representation or warranty expressed or implied is made or given by ICBF as to the accuracy, reliability, completeness of this Report. ICBF shall not be liable for any losses (whether direct or indirect), damages, costs or expenses whatsoever, incurred or arising from any use of or reliance on this Report or the information contained in it by any person.

Lot 12 CLONAGH MR DECLAN

ID: 372213054181663

Breed: Simmental

Sex: Male

DOB: 18-Jun-2020

Owner: Garreth T Behan - Clonagowan Ballyfin Portlaoise Co Laois

Breeder:

Sire: Derreen Declan
SI4383

Sire Verified (SNP)

Banwy T-Rex

Derreen Alice

Sterling Nelson 2nd

Skerrington Hyacinth 8th

Glebefarm Tyson

Derreen Roisin 2

Dam: Clonagh Delightful Eyes Et
IE221283351019

Dam Verified (SNP)

Banwy T-Rex

Milton Senhorita (Et)

Sterling Nelson 2nd

Skerrington Hyacinth 8th

Rosten Barney

Milton Hilary



Evaluation Date: Sep 2021 Next Evaluation Date: 23-Nov-2021

Star Rating (Within Simmental breed)	Economic Indexes	€uro value per progeny	Index Reliability	Star rating (across all beef breeds)
★★★★★	Replacement	€146	47% (Average)	★★★★★★
★★★★★★	Terminal	€93	50% (Average)	★★★★

Calving Difficulty (births requiring considerable assistance; % 3 & 4)

When Mated With:	Value	Reliability
Beef cows Breed avg: 3.57%, All breeds avg: 3.89%	+2.8%	75% (High)
Beef heifers Breed avg: 8.41%, All breeds avg: 8.16%	+7.4%	52% (Average)

Star Rating (Within Simmental breed)	Key Replacement Profit Traits	Value	Reliability	Star rating (across all beef breeds)
Expected Progeny Performance				
★★★★★	Docility (1-5 scale) Breed avg: 0.06, All breeds avg: 0.02	0.09 scale	48% (Average)	★★★★★★
★★★★★	Carcass weight (kg) Breed avg: 20.35kg, All breeds avg: 16.78kg	+25.4kg	47% (Average)	★★★★★★
★★★	Carcass conformation (1-15 scale) Breed avg: 1.32, All breeds avg: 1.42	+1.34 scale	47% (Average)	★★★

Expected Daughter Breeding Performance

	Daughter calving diff (% 3 & 4) Breed avg: 5.41%, All breeds avg: 5.36%	+4%	61%	
★★★★★	Daughter Milk (kg) Breed avg: 8.68kg, All breeds avg: 2.39kg	+10.6kg	44% (Average)	★★★★★★
★	Daughter calving interval (days) Breed avg: -0.43days, All breeds avg: -0.85days	+0.75days	40% (Average)	★★

Additional Information:

Muscular Derreen Declan son. Dam is full sister to Darling Eyes. Half brother Kaboom Kid Res Male Champ Tullamore 2019 sold to Backmuir Herd. Another half brother Gobsmacker sold to Turkish AI. Easy calving line. LIMO LEADER HIGH HEALTH STATUS HERD.

Animal not scored.

Linear composites	Value	Reliability
Muscle		
Skeletal		
Function		

Herd data quality index

N/A

Copyright, Irish Cattle Breeding Federation ICBF

This report has been prepared by ICBF in good faith on the basis of information provided to it. No representation or warranty expressed or implied is made or given by ICBF as to the accuracy, reliability, completeness of this Report. ICBF shall not be liable for any losses (whether direct or indirect), damages, costs or expenses whatsoever, incurred or arising from any use of or reliance on this Report or the information contained in it by any person.

Lot 13 MOONEKING MASTER BLASTER

ID: 372226092810037

Breed: Simmental

Sex: Male

DOB: 22-Jun-2020

Owner: David King - Limekiln House Backmoone Athy Co Kildare

Breeder:

Sire: Clonagh Just A Dream
372213054141346

Sire Verified (SNP)

Dam: Clonguish Grace Et
IE251137590404

Dam Verified (SNP)

Kilbride Farm
Dragoon 12

Cloneygowan
Temptress Posh

Kilbride Farm Newry

Clonguish Wee
Princess

Crugmelyn Brenin 10

Kilbride Farm Dora 41b

Kilbride Farm Newry
Clonaghposh-Klowna

Dovefields Gallant

Kilbride Farm Eunice D29

Raceview King

Clonguish Shirley



Evaluation Date: Sep 2021 Next Evaluation Date: 23-Nov-2021

Star Rating (Within Simmental breed)	Economic Indexes	€uro value per progeny	Index Reliability	Star rating (across all beef breeds)
★★★	Replacement	€129	42% (Average)	★★★★★★
★★★★★★	Terminal	€104	44% (Average)	★★★

Calving Difficulty (births requiring considerable assistance; % 3 & 4)

When Mated With:	Value	Reliability
Beef cows Breed avg: 3.57%, All breeds avg: 3.89%	+4%	71% (High)
Beef heifers Breed avg: 8.41%, All breeds avg: 8.16%	+7.3%	43% (Average)

Star Rating (Within Simmental breed)	Key Replacement Profit Traits	Value	Reliability	Star rating (across all beef breeds)
Expected Progeny Performance				
★★★★★★	Docility (1-5 scale) Breed avg: 0.06, All breeds avg: 0.02	0.1 scale	41% (Average)	★★★★★★
★★★★★★	Carcass weight (kg) Breed avg: 20.35kg, All breeds avg: 16.78kg	+31kg	41% (Average)	★★★★★★
★★★★	Carcass conformation (1-15 scale) Breed avg: 1.32, All breeds avg: 1.42	+1.45 scale	40% (Average)	★★★

Expected Daughter Breeding Performance

	Daughter calving diff (% 3 & 4) Breed avg: 5.41%, All breeds avg: 5.36%	+6.1%	57%	
★★★	Daughter Milk (kg) Breed avg: 8.68kg, All breeds avg: 2.39kg	+8.5kg	39% (Low)	★★★★★★
★	Daughter calving interval (days) Breed avg: -0.43days, All breeds avg: -0.85days	+0.84days	37% (Low)	★★

Additional Information:

Genomics tested. Fertility tested. Mother tested Johnes Free for past 3 years.

Animal not scored.

Linear composites	Value	Reliability
Muscle		
Skeletal		
Function		

Herd data quality index

N/A

Copyright, Irish Cattle Breeding Federation ICBF

This report has been prepared by ICBF in good faith on the basis of information provided to it. No representation or warranty expressed or implied is made or given by ICBF as to the accuracy, reliability, completeness of this Report. ICBF shall not be liable for any losses (whether direct or indirect), damages, costs or expenses whatsoever, incurred or arising from any use of or reliance on this Report or the information contained in it by any person.

Lot 14 CARRAQUIN MACGYVER

ID: 372223346050604

Breed: Simmental

Sex: Male

DOB: 10-Jul-2020

Owner: Patrick Brennan - Carramore Tulrahan Claremorris Co Mayo

Breeder:

Sire: Curaheen Gunshot P
SI4147

Sire Verified (SNP)

Dam: Cruithill Fiona
IE301116710687

Dam Verified (SNP)

Tiset Darwin P

Curaheen Cheyenne
Et

Dripsey Super King Et

Cruithill Catherine

Tiset Vagn P

Bucklands Molly

Hillcrest Champion
Curaheen Washita (Et)

Raceview King

Ballingar Kim

Curaheen Wakeman (Et)

Ballybane Prend



Evaluation Date: Sep 2021 Next Evaluation Date: 23-Nov-2021

Star Rating (Within Simmental breed)	Economic Indexes	€uro value per progeny	Index Reliability	Star rating (across all beef breeds)
★★★★★	Replacement	€157	47% (Average)	★★★★★★
★★★★★★	Terminal	€127	49% (Average)	★★★★★

Calving Difficulty (births requiring considerable assistance; % 3 & 4)

When Mated With:	Value	Reliability
Beef cows Breed avg: 3.57%, All breeds avg: 3.89%	+5.4%	72% (High)
Beef heifers Breed avg: 8.41%, All breeds avg: 8.16%	+14%	48% (Average)

Star Rating (Within Simmental breed)	Key Replacement Profit Traits	Value	Reliability	Star rating (across all beef breeds)
Expected Progeny Performance				
★★★★★★	Docility (1-5 scale) Breed avg: 0.06, All breeds avg: 0.02	0.13 scale	47% (Average)	★★★★★★
★★★★★★	Carcass weight (kg) Breed avg: 20.35kg, All breeds avg: 16.78kg	+37.3kg	47% (Average)	★★★★★★
★★★★★★	Carcass conformation (1-15 scale) Breed avg: 1.32, All breeds avg: 1.42	+1.79 scale	46% (Average)	★★★★★★

Expected Daughter Breeding Performance

	Daughter calving diff (% 3 & 4) Breed avg: 5.41%, All breeds avg: 5.36%	+5.5%	60%	
★★★	Daughter Milk (kg) Breed avg: 8.68kg, All breeds avg: 2.39kg	+7kg	47% (Average)	★★★★★★
★★★★★★	Daughter calving interval (days) Breed avg: -0.43days, All breeds avg: -0.85days	-2.17days	39% (Low)	★★★★★

Additional Information:

Animal not scored.

Linear composites	Value	Reliability
Muscle		
Skeletal		
Function		

Herd data quality index

N/A

Lot 15 BROOKWOOD MAGIC MARCUS ET

ID: 372224943910222

Breed: Simmental

Sex: Male

DOB: 01-Aug-2020



Owner: Mary Devlin Woods - Clonavogy Broomfield Castleblaney Co Monaghan

Breeder:

Sire: Kilbride Farm Bantry 10
S1476

Sire Verified (SNP)

Cairnview Snazzy

Kilbride Farm Fanni 9v

Popes Laird

Ravensworth Modesty

Seaview Prince-Charming

Kilbride Farm Mattie

Dam: Brookwood Regina
IE291181480097

Dam Verified (SNP)

Raceview King

Brookwood Gina

Raceview Gladiator

Kilmichael Diamond

Manitoba Spartan

Brookwood Delight



Evaluation Date: Sep 2021 Next Evaluation Date: 23-Nov-2021

Star Rating (Within Simmental breed)	Economic Indexes	€uro value per progeny	Index Reliability	Star rating (across all beef breeds)
--------------------------------------	------------------	------------------------	-------------------	--------------------------------------

★	Replacement	€91	49% (Average)	★★★
---	--------------------	-----	---------------	-----

★★★★★	Terminal	€80	51% (Average)	★★★
-------	-----------------	-----	---------------	-----

Calving Difficulty (births requiring considerable assistance; % 3 & 4)

When Mated With:	Value	Reliability
------------------	-------	-------------

Beef cows Breed avg: 3.57%, All breeds avg: 3.89%	+4.4%	73% (High)
---	-------	------------

Beef heifers Breed avg: 8.41%, All breeds avg: 8.16%	+10.4%	50% (Average)
---	--------	---------------

Star Rating (Within Simmental breed)	Key Replacement Profit Traits	Value	Reliability	Star rating (across all beef breeds)
--------------------------------------	-------------------------------	-------	-------------	--------------------------------------

Expected Progeny Performance

★★★★★	Docility (1-5 scale) Breed avg: 0.06, All breeds avg: 0.02	0.07 scale	49% (Average)	★★★★★
-------	---	------------	---------------	-------

★★★★★	Carcass weight (kg) Breed avg: 20.35kg, All breeds avg: 16.78kg	+24.8kg	50% (Average)	★★★★★
-------	--	---------	---------------	-------

★★★★★	Carcass conformation (1-15 scale) Breed avg: 1.32, All breeds avg: 1.42	+1.43 scale	49% (Average)	★★★
-------	--	-------------	---------------	-----

Expected Daughter Breeding Performance

	Daughter calving diff (% 3 & 4) Breed avg: 5.41%, All breeds avg: 5.36%	+6.6%	62%	
--	--	-------	-----	--

★	Daughter Milk (kg) Breed avg: 8.68kg, All breeds avg: 2.39kg	+4.9kg	49% (Average)	★★★★★
---	---	--------	---------------	-------

★	Daughter calving interval (days) Breed avg: -0.43days, All breeds avg: -0.85days	+0.7days	42% (Average)	★★
---	---	----------	---------------	----

Additional Information:

Square bull out of an exceptional breeding cow who has bred multiple National Champions. Has cows served and scanned Incalf. Fertility Tested. Herd tested clear of Johnes, BVD & Neospora.

Animal not scored.

Linear composites	Value	Reliability
-------------------	-------	-------------

Muscle		
--------	--	--

Skeletal		
----------	--	--

Function		
----------	--	--

Herd data quality index

N/A

Copyright, Irish Cattle Breeding Federation ICBF

This report has been prepared by ICBF in good faith on the basis of information provided to it. No representation or warranty expressed or implied is made or given by ICBF as to the accuracy, reliability, completeness of this Report. ICBF shall not be liable for any losses (whether direct or indirect), damages, costs or expenses whatsoever, incurred or arising from any use of or reliance on this Report or the information contained in it by any person.

Lot 16 SUIRVILLE MAXIMUS ET

ID: 372227160480001

Breed: Simmental

Sex: Male

DOB: 06-Aug-2020

Owner: Killian Farrell - Rathgallen Golden Cashel Co Tipperary

Breeder:

Sire: Kilbride Farm Dragoon 12
ZKF

Sire Verified (SNP)

Crugmelyn Brenin 10

Kilbride Farm Dora
41b

Dam: Clonagh Diamond Eyes Et
IE221283380956

Dam Verified (SNP)

Banwy T-Rex

Milton Senhorita (Et)

Raceview King

Crugmelyn Lleucu Llwyd

Cairnview Snazzy

Kilbride Farm Dora 21t

Sterling Nelson 2nd

Skerrington Hyacinth 8th

Rosten Barney

Milton Hilary



Evaluation Date: Sep 2021 Next Evaluation Date: 23-Nov-2021

Star Rating (Within Simmental breed)	Economic Indexes	€uro value per progeny	Index Reliability	Star rating (across all beef breeds)
★★★	Replacement	€140	48% (Average)	★★★★★★
★★★★★★	Terminal	€106	51% (Average)	★★★

Calving Difficulty (births requiring considerable assistance; % 3 & 4)

When Mated With:	Value	Reliability
Beef cows Breed avg: 3.57%, All breeds avg: 3.89%	+4.4%	71% (High)
Beef heifers Breed avg: 8.41%, All breeds avg: 8.16%	+9.2%	50% (Average)

Star Rating (Within Simmental breed)	Key Replacement Profit Traits	Value	Reliability	Star rating (across all beef breeds)
Expected Progeny Performance				
★★★★★★	Docility (1-5 scale) Breed avg: 0.06, All breeds avg: 0.02	0.12 scale	47% (Average)	★★★★★★
★★★★★★	Carcass weight (kg) Breed avg: 20.35kg, All breeds avg: 16.78kg	+32kg	53% (Average)	★★★★★★
★★★★★★	Carcass conformation (1-15 scale) Breed avg: 1.32, All breeds avg: 1.42	+1.57 scale	47% (Average)	★★★★

Expected Daughter Breeding Performance

	Daughter calving diff (% 3 & 4) Breed avg: 5.41%, All breeds avg: 5.36%	+6.3%	62%	
★★	Daughter Milk (kg) Breed avg: 8.68kg, All breeds avg: 2.39kg	+7.8kg	46% (Average)	★★★★★★
★	Daughter calving interval (days) Breed avg: -0.43days, All breeds avg: -0.85days	+1.22days	41% (Average)	★

Additional Information:

Super bull combining great width, length, power and style. His Dam, Clonagh Diamond Eyes, is a full sister to the famous Clonagh Darling Eyes. Find us on Facebook at Suirville Pedigree Cattle.

Animal not scored.

Linear composites	Value	Reliability
Muscle		
Skeletal		
Function		

Herd data quality index

N/A

Copyright, Irish Cattle Breeding Federation ICBF

This report has been prepared by ICBF in good faith on the basis of information provided to it. No representation or warranty expressed or implied is made or given by ICBF as to the accuracy, reliability, completeness of this Report. ICBF shall not be liable for any losses (whether direct or indirect), damages, costs or expenses whatsoever, incurred or arising from any use of or reliance on this Report or the information contained in it by any person.

Lot 17 CLONAGH MAJOR FABULOUS

ID: 372213054131667

Breed: Simmental

Sex: Male

DOB: 08-Aug-2020

Owner: Garreth T Behan - Clonagowan Ballyfin Portlaoise Co Laois

Breeder:

Sire: Manor Park Hansome 16
F343

Sire Verified (SNP)

Slievenagh Extra
Special 13

Manor Park Daydream

Dam: Clonagh Jenny Fabulous
372213054131361

Dam Verified (SNP)

Clonagh World Class

Clonagh Enchanted
Fab

Kilbride Farm Bantry 10

Slievenagh Sarah

Blackford Worzel

Manor Park Tikka

Kilbride Farm Newry

Clonaghposh-Klowna

Banwy T-Rex

Cloneygowan Tilyndsey D (Et)



Evaluation Date: Sep 2021 Next Evaluation Date: 23-Nov-2021

Star Rating (Within Simmental breed)	Economic Indexes	€uro value per progeny	Index Reliability	Star rating (across all beef breeds)
★★★★★	Replacement	€161	37% (Low)	★★★★★
★★★★★	Terminal	€135	41% (Average)	★★★★★

Calving Difficulty (births requiring considerable assistance; % 3 & 4)

When Mated With:	Value	Reliability
Beef cows Breed avg: 3.57%, All breeds avg: 3.89%	+3.4%	67% (High)
Beef heifers Breed avg: 8.41%, All breeds avg: 8.16%	+6.4%	45% (Average)

Star Rating (Within Simmental breed)	Key Replacement Profit Traits	Value	Reliability	Star rating (across all beef breeds)
Expected Progeny Performance				
★★★★★	Docility (1-5 scale) Breed avg: 0.06, All breeds avg: 0.02	0.09 scale	35% (Low)	★★★★★
★★★★★	Carcass weight (kg) Breed avg: 20.35kg, All breeds avg: 16.78kg	+38.4kg	38% (Low)	★★★★★
★★★★★	Carcass conformation (1-15 scale) Breed avg: 1.32, All breeds avg: 1.42	+1.72 scale	35% (Low)	★★★★★

Expected Daughter Breeding Performance

	Daughter calving diff (% 3 & 4) Breed avg: 5.41%, All breeds avg: 5.36%	+5.4%	52%	
★★★★★	Daughter Milk (kg) Breed avg: 8.68kg, All breeds avg: 2.39kg	+10.4kg	35% (Low)	★★★★★
★	Daughter calving interval (days) Breed avg: -0.43days, All breeds avg: -0.85days	+0.73days	33% (Low)	★★

Additional Information:

Heifers calf. Dam is the much admired reigning National Senior Heifer Champion, Jenny Fabulous. Top show and breeding sire stack, Hansome, World Class and T-Rex. Easy calving line. LIMO LEADER HIGH HEALTH STATUS HERD. www.clonaggherds.com

Animal not scored.

Linear composites	Value	Reliability
Muscle		
Skeletal		
Function		

Herd data quality index

N/A

Copyright, Irish Cattle Breeding Federation ICBF

This report has been prepared by ICBF in good faith on the basis of information provided to it. No representation or warranty expressed or implied is made or given by ICBF as to the accuracy, reliability, completeness of this Report. ICBF shall not be liable for any losses (whether direct or indirect), damages, costs or expenses whatsoever, incurred or arising from any use of or reliance on this Report or the information contained in it by any person.

Lot 18 CLONAGH MEYALLICA

ID: 372213054151669

Breed: Simmental

Sex: Male

DOB: 09-Aug-2020

Owner: Garreth T Behan - Clonagowan Ballyfin Portlaoise Co Laois

Breeder:

Sire: Manor Park Hansome 16
F343

Sire Verified (SNP)

Slievenagh Extra
Special 13

Manor Park Daydream

Kilbride Farm Bantry 10

Slievenagh Sarah

Blackford Worzel

Manor Park Tikka

Dam: Milton Francesca Et
IE141522430330

Dam Verified (SNP)

Rosten Barney

Milton Hilary

Gretna House Supersonic

Parkgate Temptress

Brinkton Brilliant

Raceview Christina



Evaluation Date: Sep 2021 Next Evaluation Date: 23-Nov-2021

Star Rating (Within Simmental breed)	Economic Indexes	€uro value per progeny	Index Reliability	Star rating (across all beef breeds)
--------------------------------------	------------------	------------------------	-------------------	--------------------------------------

★	Replacement	€100	41% (Average)	★★★★
---	--------------------	-------------	-------------------------	------

★★★★★	Terminal	€105	45% (Average)	★★★
-------	-----------------	-------------	-------------------------	-----

Calving Difficulty (births requiring considerable assistance; % 3 & 4)

When Mated With:	Value	Reliability
------------------	-------	-------------

Beef cows Breed avg: 3.57%, All breeds avg: 3.89%	+4.3%	74% (High)
---	--------------	----------------------

Beef heifers Breed avg: 8.41%, All breeds avg: 8.16%	+7%	43% (Average)
--	------------	-------------------------

Star Rating (Within Simmental breed)	Key Replacement Profit Traits	Value	Reliability	Star rating (across all beef breeds)
--------------------------------------	-------------------------------	-------	-------------	--------------------------------------

Expected Progeny Performance

★★	Docility (1-5 scale) Breed avg: 0.06, All breeds avg: 0.02	0.02 scale	37% (Low)	★★★
----	--	---------------	--------------	-----

★★★★★	Carcass weight (kg) Breed avg: 20.35kg, All breeds avg: 16.78kg	+31.8kg	41% (Average)	★★★★★
-------	---	----------------	------------------	-------

★★★★★	Carcass conformation (1-15 scale) Breed avg: 1.32, All breeds avg: 1.42	+1.58 scale	37% (Low)	★★★★
-------	---	-----------------------	--------------	------

Expected Daughter Breeding Performance

	Daughter calving diff (% 3 & 4) Breed avg: 5.41%, All breeds avg: 5.36%	+4.8%	56%	
--	---	--------------	-----	--

★★	Daughter Milk (kg) Breed avg: 8.68kg, All breeds avg: 2.39kg	+7.5kg	37% (Low)	★★★★★
----	--	---------------	--------------	-------

★★	Daughter calving interval (days) Breed avg: -0.43days, All breeds avg: -0.85days	+0.41days	36% (Low)	★★
----	--	------------------	--------------	----

Additional Information:

Super red Hansome son. Dam is full sister to Milton Senhorita, dam of Darling Eyes etc. Full sister sold at last years sale E4,800. LIMO LEADER HIGH HEALTH STATUS HERD. www.clonagherds.com

Animal not scored.

Linear composites Value Reliability

Muscle		
Skeletal		
Function		

Herd data quality index

N/A

Copyright, Irish Cattle Breeding Federation ICBF

This report has been prepared by ICBF in good faith on the basis of information provided to it. No representation or warranty expressed or implied is made or given by ICBF as to the accuracy, reliability, completeness of this Report. ICBF shall not be liable for any losses (whether direct or indirect), damages, costs or expenses whatsoever, incurred or arising from any use of or reliance on this Report or the information contained in it by any person.

Lot 19 CLONAGH MEYA HANSOME

ID: 372213054181671

Breed: Simmental

Sex: Male

DOB: 10-Aug-2020

Owner: Garreth T Behan - Clonagowan Ballyfin Portlaoise Co Laois

Breeder:

Sire: Manor Park Hansome 16
F343

Sire Verified (SNP)

Slievenagh Extra
Special 13

Manor Park Daydream

Kilbride Farm Bantry 10

Slievenagh Sarah

Blackford Worzel

Manor Park Tikka

Dam: Clonagh Hippy Willow Et
IE221283341265

Dam Verified (SNP)

Banwy T-Rex

Corlesmore Willow

Sterling Nelson 2nd

Skerrington Hyacinth 8th

Raceview King

Corlesmore Harriet 2



Evaluation Date: Sep 2021 Next Evaluation Date: 23-Nov-2021

Star Rating (Within Simmental breed)	Economic Indexes	€uro value per progeny	Index Reliability	Star rating (across all beef breeds)
★★★★	Replacement	€147	39% (Low)	★★★★★
★★★★★	Terminal	€114	44% (Average)	★★★★★

Calving Difficulty (births requiring considerable assistance; % 3 & 4)

When Mated With:	Value	Reliability
Beef cows Breed avg: 3.57%, All breeds avg: 3.89%	+4.2%	73% (High)
Beef heifers Breed avg: 8.41%, All breeds avg: 8.16%	+10.9%	41% (Average)

Star Rating (Within Simmental breed)	Key Replacement Profit Traits	Value	Reliability	Star rating (across all beef breeds)
Expected Progeny Performance				
★★★	Docility (1-5 scale) Breed avg: 0.06, All breeds avg: 0.02	0.04 scale	37% (Low)	★★★★★
★★★★★	Carcass weight (kg) Breed avg: 20.35kg, All breeds avg: 16.78kg	+36.6kg	40% (Average)	★★★★★
★★★	Carcass conformation (1-15 scale) Breed avg: 1.32, All breeds avg: 1.42	+1.33 scale	37% (Low)	★★★

Expected Daughter Breeding Performance

	Daughter calving diff (% 3 & 4) Breed avg: 5.41%, All breeds avg: 5.36%	+5%	55%	
★★★★★	Daughter Milk (kg) Breed avg: 8.68kg, All breeds avg: 2.39kg	+11.2kg	35% (Low)	★★★★★
★★	Daughter calving interval (days) Breed avg: -0.43days, All breeds avg: -0.85days	+0.26days	35% (Low)	★★

Additional Information:

Red Hansome son out of a super T-Rex X Raceview King cow. LIMO LEADER HIGH HEALTH STATUS HERD. www.clonagherds.com

Animal not scored.

Linear composites	Value	Reliability
Muscle		
Skeletal		
Function		

Herd data quality index

N/A

Copyright, Irish Cattle Breeding Federation ICBF

This report has been prepared by ICBF in good faith on the basis of information provided to it. No representation or warranty expressed or implied is made or given by ICBF as to the accuracy, reliability, completeness of this Report. ICBF shall not be liable for any losses (whether direct or indirect), damages, costs or expenses whatsoever, incurred or arising from any use of or reliance on this Report or the information contained in it by any person.

Lot 20 GORTIN MASTER

ID: 372212335420669

Breed: Simmental

Sex: Male

DOB: 11-Aug-2020

Owner: Rodger J Gibbons - Gortin House Ballindrait Lifford Co Donegal

Breeder:

Sire: Celtic Hunter
RHC

Sire Verified (SNP)

Eureka Imp.'90a

Anatrim Bess

Saramin

Mucki

Dovea Sir Ivor

Anatrim Sue

Dam: Gortin Jennie
372212335470657

Dam Verified (SNP)

Curaheen Dickens

Gortin Gucci

Curaheen Warrior (Et)

Marsha Wanda

Clonagh Butterscotch Et

Gortin Sarah

Evaluation Date: Sep 2021

Next Evaluation Date: 23-Nov-2021

Star Rating (Within Simmental breed)	Economic Indexes	€uro value per progeny	Index Reliability	Star rating (across all beef breeds)
--------------------------------------	------------------	------------------------	-------------------	--------------------------------------

★

Replacement

€93

30%
(Low)

★★★★

★★

Terminal

€55

30%
(Low)

★★

Calving Difficulty (births requiring considerable assistance; % 3 & 4)

When Mated With:

Value

Reliability

Beef cows

Breed avg: 3.57%, All breeds avg: 3.89%

+3%

24%
(Low)

Beef heifers

Breed avg: 8.41%, All breeds avg: 8.16%

+7.7%

17%
(V Low)

Star Rating (Within Simmental breed)

Key Replacement Profit Traits

Value

Reliability

Star rating (across all beef breeds)

Expected Progeny Performance

★★★★★★

Docility (1-5 scale)

Breed avg: 0.06, All breeds avg: 0.02

0.1
scale

31%
(Low)

★★★★★★

★

Carcass weight (kg)

Breed avg: 20.35kg, All breeds avg: 16.78kg

+13.3kg

35%
(Low)

★★

★★★

Carcass conformation (1-15 scale)

Breed avg: 1.32, All breeds avg: 1.42

+1.29
scale

35%
(Low)

★★★

Expected Daughter Breeding Performance

Daughter calving diff (% 3 & 4)

Breed avg: 5.41%, All breeds avg: 5.36%

+6.3%

22%

★

Daughter Milk (kg)

Breed avg: 8.68kg, All breeds avg: 2.39kg

+5.3kg

34%
(Low)

★★★★

★★★★

Daughter calving interval (days)

Breed avg: -0.43days, All breeds avg: -0.85days

-1.92days

29%
(Low)

★★★★

Additional Information:

Linear composites Value Reliability

Muscle

Skeletal

Function

Herd data quality index

N/A

Animal not scored.

Copyright, Irish Cattle Breeding Federation ICBF

This report has been prepared by ICBF in good faith on the basis of information provided to it. No representation or warranty expressed or implied is made or given by ICBF as to the accuracy, reliability, completeness of this Report. ICBF shall not be liable for any losses (whether direct or indirect), damages, costs or expenses whatsoever, incurred or arising from any use of or reliance on this Report or the information contained in it by any person.

Lot 21 CLONAGH MATADOR

ID: 372213054111673

Breed: Simmental

Sex: Male

DOB: 12-Aug-2020

Owner: Garreth T Behan - Clonagowan Ballyfin Portlaoise Co Laois

Breeder:

Sire: Manor Park Handsome 16
F343

Sire Verified (SNP)

Slievenagh Extra
Special 13

Manor Park Daydream

Kilbride Farm Bantry 10

Slievenagh Sarah

Blackford Worzel

Manor Park Tikka

Dam: Clonagh Helen Of Troy
IE221283341315

Dam Verified (SNP)

Kilbride Farm
Dragon 12

Clonagh Trixie Kitty

Crugmelyn Brenin 10

Kilbride Farm Dora 41b

Raceview King

Clonagh Kitty



Evaluation Date: Sep 2021 Next Evaluation Date: 23-Nov-2021

Star Rating (Within Simmental breed)	Economic Indexes	€uro value per progeny	Index Reliability	Star rating (across all beef breeds)
★★★	Replacement	€131	40% (Average)	★★★★★
★★★★★★	Terminal	€113	44% (Average)	★★★★★

Calving Difficulty (births requiring considerable assistance; % 3 & 4)

When Mated With:	Value	Reliability
Beef cows Breed avg: 3.57%, All breeds avg: 3.89%	+2.9%	74% (High)
Beef heifers Breed avg: 8.41%, All breeds avg: 8.16%	+8.5%	41% (Average)

Star Rating (Within Simmental breed)	Key Replacement Profit Traits	Value	Reliability	Star rating (across all beef breeds)
Expected Progeny Performance				
★★★★★	Docility (1-5 scale) Breed avg: 0.06, All breeds avg: 0.02	0.09 scale	36% (Low)	★★★★★
★★★★★★	Carcass weight (kg) Breed avg: 20.35kg, All breeds avg: 16.78kg	+33.2kg	40% (Average)	★★★★★
★★★★★★	Carcass conformation (1-15 scale) Breed avg: 1.32, All breeds avg: 1.42	+1.6 scale	37% (Low)	★★★★★

Expected Daughter Breeding Performance

	Daughter calving diff (% 3 & 4) Breed avg: 5.41%, All breeds avg: 5.36%	+5.4%	55%	
★★★★★	Daughter Milk (kg) Breed avg: 8.68kg, All breeds avg: 2.39kg	+10.4kg	37% (Low)	★★★★★
★★	Daughter calving interval (days) Breed avg: -0.43days, All breeds avg: -0.85days	+0.53days	34% (Low)	★★

Additional Information:

Red Handsome son. Dam half sister to Dora the Explorer, dam of E52,000 Lucky Explorer. LIMO LEADER HIGH HEALTH STATUS HERD.
www.clonaghherds.com

Animal not scored.

Linear composites	Value	Reliability
Muscle		
Skeletal		
Function		

Herd data quality index

N/A

Copyright, Irish Cattle Breeding Federation ICBF

This report has been prepared by ICBF in good faith on the basis of information provided to it. No representation or warranty expressed or implied is made or given by ICBF as to the accuracy, reliability, completeness of this Report. ICBF shall not be liable for any losses (whether direct or indirect), damages, costs or expenses whatsoever, incurred or arising from any use of or reliance on this Report or the information contained in it by any person.

Lot 22 CLONAGH MAGNUM FABULOUS

ID: 372213054121674

Breed: Simmental

Sex: Male

DOB: 13-Aug-2020

Owner: Garreth T Behan - Clonagowan Ballyfin Portlaoise Co Laois

Breeder:

Sire: Manor Park Hansome 16
F343

Sire Verified (SNP)

Slievenagh Extra
Special 13

Manor Park Daydream

Kilbride Farm Bantry 10

Slievenagh Sarah

Blackford Worzel

Manor Park Tikka

Dam: Clonagh Glamorous Fabulous
IE221283311205

Dam Verified (SNP)

Kilbride Farm
Dragon 12

Clonagh Absolutely
Fabulous

Crugmelyn Brenin 10

Kilbride Farm Dora 41b

Banwy T-Rex

Cloneygowan Shania Babe (Et)



Evaluation Date: Sep 2021 Next Evaluation Date: 23-Nov-2021

Star Rating (Within Simmental breed)	Economic Indexes	€uro value per progeny	Index Reliability	Star rating (across all beef breeds)
★★★★★	Replacement	€151	40% (Average)	★★★★★
★★★★★★	Terminal	€110	44% (Average)	★★★★★

Calving Difficulty (births requiring considerable assistance; % 3 & 4)

When Mated With:	Value	Reliability
Beef cows Breed avg: 3.57%, All breeds avg: 3.89%	+3.6%	73% (High)
Beef heifers Breed avg: 8.41%, All breeds avg: 8.16%	+8.5%	41% (Average)

Star Rating (Within Simmental breed)	Key Replacement Profit Traits	Value	Reliability	Star rating (across all beef breeds)
Expected Progeny Performance				
★★★★★	Docility (1-5 scale) Breed avg: 0.06, All breeds avg: 0.02	0.07 scale	37% (Low)	★★★★★
★★★★★★	Carcass weight (kg) Breed avg: 20.35kg, All breeds avg: 16.78kg	+33.8kg	41% (Average)	★★★★★★
★★★★★★	Carcass conformation (1-15 scale) Breed avg: 1.32, All breeds avg: 1.42	+1.53 scale	37% (Low)	★★★★★

Expected Daughter Breeding Performance

	Daughter calving diff (% 3 & 4) Breed avg: 5.41%, All breeds avg: 5.36%	+5.3%	54%	
★★★★★	Daughter Milk (kg) Breed avg: 8.68kg, All breeds avg: 2.39kg	+10.7kg	38% (Low)	★★★★★★
★★★★	Daughter calving interval (days) Breed avg: -0.43days, All breeds avg: -0.85days	-0.23days	34% (Low)	★★★

Additional Information:

Red Hansome son out of a super Dragon daughter of multi award winning Absolutely Fab. Dam is genetic full sister to E18,000 Jubilant Fabulous. Full brother Leinster Fab sold last year E5,900. LIMO LEADER HIGH HEALTH STATUS HERD. www.clonaggherds.com

Animal not scored.

Linear composites	Value	Reliability
Muscle		
Skeletal		
Function		

Herd data quality index

N/A

Copyright, Irish Cattle Breeding Federation ICBF

This report has been prepared by ICBF in good faith on the basis of information provided to it. No representation or warranty expressed or implied is made or given by ICBF as to the accuracy, reliability, completeness of this Report. ICBF shall not be liable for any losses (whether direct or indirect), damages, costs or expenses whatsoever, incurred or arising from any use of or reliance on this Report or the information contained in it by any person.

Lot 23 GORTIN MASON

ID: 372212335440670

Breed: Simmental

Sex: Male

DOB: 14-Aug-2020

Owner: Rodger J Gibbons - Gortin House Ballindrait Lifford Co Donegal

Breeder:

Sire: Bearna-Dhearg Honda 50
SI4595

Sire Verified (SNP)

Anatrim Bodybuilder

Ballyduff Best

Anatrim Viva (Et)

Anatrim Theresa

Curaheen Texas Et

Ballyduff Wendy 2

Banwy T-Rex

Cloneygowan Tempress Posh

Clonagh Butterscotch Et

Gortin Aisling



Dam: Bayview Grace
IE161018220079

Dam Verified (SNP)

Clonagh Direct Debit

Gortin Dana

Evaluation Date: Sep 2021

Next Evaluation Date: 23-Nov-2021

Star Rating (Within Simmental breed)	Economic Indexes	€uro value per progeny	Index Reliability	Star rating (across all beef breeds)
--------------------------------------	------------------	------------------------	-------------------	--------------------------------------

★★	Replacement	€107	42% (Average)	★★★★
----	--------------------	-------------	-------------------------	------

★★★★	Terminal	€74	44% (Average)	★★
------	-----------------	------------	-------------------------	----

Calving Difficulty (births requiring considerable assistance; % 3 & 4)

When Mated With:	Value	Reliability
------------------	-------	-------------

Beef cows Breed avg: 3.57%, All breeds avg: 3.89%	+4.6%	71% (High)
---	--------------	----------------------

Beef heifers Breed avg: 8.41%, All breeds avg: 8.16%	+9.5%	41% (Average)
---	-------	------------------

Star Rating (Within Simmental breed)	Key Replacement Profit Traits	Value	Reliability	Star rating (across all beef breeds)
--------------------------------------	-------------------------------	-------	-------------	--------------------------------------

Expected Progeny Performance

★★★★★	Docility (1-5 scale) Breed avg: 0.06, All breeds avg: 0.02	0.07 scale	41% (Average)	★★★★★
-------	---	---------------	------------------	-------

★★★★	Carcass weight (kg) Breed avg: 20.35kg, All breeds avg: 16.78kg	+21.7kg	40% (Average)	★★★★★
------	--	---------	------------------	-------

★★★★	Carcass conformation (1-15 scale) Breed avg: 1.32, All breeds avg: 1.42	+1.26 scale	39% (Low)	★★
------	--	----------------	--------------	----

Expected Daughter Breeding Performance

	Daughter calving diff (% 3 & 4) Breed avg: 5.41%, All breeds avg: 5.36%	+6.4%	56%	
--	--	-------	-----	--

★★★★★	Daughter Milk (kg) Breed avg: 8.68kg, All breeds avg: 2.39kg	+10.7kg	40% (Average)	★★★★★
-------	---	---------	------------------	-------

★★	Daughter calving interval (days) Breed avg: -0.43days, All breeds avg: -0.85days	+0.69days	36% (Low)	★★
----	---	-----------	--------------	----

Additional Information:

Linear composites Value Reliability

Muscle		
Skeletal		
Function		

Herd data quality index

N/A

Animal not scored.

Copyright, Irish Cattle Breeding Federation ICBF

This report has been prepared by ICBF in good faith on the basis of information provided to it. No representation or warranty expressed or implied is made or given by ICBF as to the accuracy, reliability, completeness of this Report. ICBF shall not be liable for any losses (whether direct or indirect), damages, costs or expenses whatsoever, incurred or arising from any use of or reliance on this Report or the information contained in it by any person.

Lot 24 DOIRE-GOILE MAX

ID: 372219954970288

Breed: Simmental

Sex: Male

DOB: 19-Aug-2020

Owner: Chris + John Storey - Derryguile Mountmellick Co Laois

Breeder:

Sire: Doire-Goile Keyshot P Et
372219954940252

Sire Verified (SNP)

Dam: Doire-Goile Joanne
IE221255140227

Dam Verified (SNP)

Auroch Deuter Pp

Glebefarm Trixie Imp
Uk `11

Doire-Goile Gunner

Doire-Goile Beryl
Totie

Phs Polled Worldwide 14w

Auroch Absolute P Et

Derrycallaghan Hamilton
Corbally Pheobe

Kilbride Farm Delboy 12

Doire-Goile Dymphna

Doire Goile Wesley Et

Bridgemount Totie



Evaluation Date: Sep 2021 Next Evaluation Date: 23-Nov-2021

Star Rating (Within Simmental breed)	Economic Indexes	€uro value per progeny	Index Reliability	Star rating (across all beef breeds)
★★	Replacement	€113	40% (Average)	★★★★★
★★★★★★	Terminal	€104	43% (Average)	★★★

Calving Difficulty (births requiring considerable assistance; % 3 & 4)

When Mated With:	Value	Reliability
Beef cows Breed avg: 3.57%, All breeds avg: 3.89%	+3.3%	68% (High)
Beef heifers Breed avg: 8.41%, All breeds avg: 8.16%	+9.5%	37% (Low)

Star Rating (Within Simmental breed)	Key Replacement Profit Traits	Value	Reliability	Star rating (across all beef breeds)
Expected Progeny Performance				
★	Docility (1-5 scale) Breed avg: 0.06, All breeds avg: 0.02	-0.01 scale	38% (Low)	★★★
★★★★★★	Carcass weight (kg) Breed avg: 20.35kg, All breeds avg: 16.78kg	+29.1kg	39% (Low)	★★★★★★
★★★★★★	Carcass conformation (1-15 scale) Breed avg: 1.32, All breeds avg: 1.42	+1.53 scale	38% (Low)	★★★

Expected Daughter Breeding Performance

	Daughter calving diff (% 3 & 4) Breed avg: 5.41%, All breeds avg: 5.36%	+6.1%	54%	
★	Daughter Milk (kg) Breed avg: 8.68kg, All breeds avg: 2.39kg	+6.4kg	40% (Average)	★★★★★★
★★	Daughter calving interval (days) Breed avg: -0.43days, All breeds avg: -0.85days	+0.39days	36% (Low)	★★

Additional Information:

Deep red well balanced bull. Vet checked and semen fertility tested. Johnes Free Herd. Member of UK Premium Cattle Health Scheme.

Animal not scored.

Linear composites	Value	Reliability
Muscle		
Skeletal		
Function		

Herd data quality index

N/A

Copyright, Irish Cattle Breeding Federation ICBF

This report has been prepared by ICBF in good faith on the basis of information provided to it. No representation or warranty expressed or implied is made or given by ICBF as to the accuracy, reliability, completeness of this Report. ICBF shall not be liable for any losses (whether direct or indirect), damages, costs or expenses whatsoever, incurred or arising from any use of or reliance on this Report or the information contained in it by any person.

Lot 25 RATHLEE MAGIC

ID: 372215290640275

Breed: Simmental

Sex: Male

DOB: 25-Aug-2020

Owner: Gerry Lenehan - Rathlee Easkey Co Sligo

Breeder:

Sire: Milnafua Graduate
MFU

Sire Verified (SNP)

Milnafua Diamond

Milnafua Barbie

Hayton Walcott

Milnafua Velvet

Brinkton Vibrant

Milnafua Vertu

Dam: Rathlee Farah
IE321501910197

Dam Verified (SNP)

Curaheen Wakeman
(Et)

Rathlee Andrea

Carnkern Titan

Raceview Merle-Beauty

Curaheen Tyson (Et)

Seaview Roxy



Evaluation Date: Sep 2021 Next Evaluation Date: 23-Nov-2021

Star Rating (Within Simmental breed)	Economic Indexes	€uro value per progeny	Index Reliability	Star rating (across all beef breeds)
★★★	Replacement	€140	49% (Average)	★★★★★
★★★★★	Terminal	€87	49% (Average)	★★★

Calving Difficulty (births requiring considerable assistance; % 3 & 4)

When Mated With:	Value	Reliability
Beef cows Breed avg: 3.57%, All breeds avg: 3.89%	+3%	71% (High)
Beef heifers Breed avg: 8.41%, All breeds avg: 8.16%	+7.4%	47% (Average)

Star Rating (Within Simmental breed)	Key Replacement Profit Traits	Value	Reliability	Star rating (across all beef breeds)
Expected Progeny Performance				
★★★★★	Docility (1-5 scale) Breed avg: 0.06, All breeds avg: 0.02	0.13 scale	47% (Average)	★★★★★
★★★★★	Carcass weight (kg) Breed avg: 20.35kg, All breeds avg: 16.78kg	+26.2kg	47% (Average)	★★★★★
★★	Carcass conformation (1-15 scale) Breed avg: 1.32, All breeds avg: 1.42	+1.2 scale	46% (Average)	★★

Expected Daughter Breeding Performance

	Daughter calving diff (% 3 & 4) Breed avg: 5.41%, All breeds avg: 5.36%	+4.9%	62%	
★★★	Daughter Milk (kg) Breed avg: 8.68kg, All breeds avg: 2.39kg	+8.5kg	48% (Average)	★★★★★
★★★★★	Daughter calving interval (days) Breed avg: -0.43days, All breeds avg: -0.85days	-1.63days	43% (Average)	★★★★★

Additional Information:

Dam, Faragh, is a super cow. Below breed average for calving.

Animal not scored.

Linear composites	Value	Reliability
Muscle		
Skeletal		
Function		

Herd data quality index

N/A

Copyright, Irish Cattle Breeding Federation ICBF

This report has been prepared by ICBF in good faith on the basis of information provided to it. No representation or warranty expressed or implied is made or given by ICBF as to the accuracy, reliability, completeness of this Report. ICBF shall not be liable for any losses (whether direct or indirect), damages, costs or expenses whatsoever, incurred or arising from any use of or reliance on this Report or the information contained in it by any person.

Lot 26 DOIRE-GOILE MASTER ET

ID: 372219954980289

Breed: Simmental

Sex: Male

DOB: 02-Sep-2020

Owner: Chris + John Storey - Derryguile Mountmellick Co Laois

Breeder:

Sire: Curaheen Drifter Et
S1617

Sire Verified (SNP)

Dam: Dermody Goddie
IE141339161679

Curaheen Warrior (Et)

Curaheen Via (Et)

Hillcrest Champion

Dermody Beauty

Cankern Titan

Raceview Merle-Beauty

Hillcrest Jerome Et

Curaheen Princess

Gretna House Supersonic

Camus Solitare

Raceview King

Carbery Tilsa



Evaluation Date: Sep 2021 Next Evaluation Date: 23-Nov-2021

Star Rating (Within Simmental breed)	Economic Indexes	€uro value per progeny	Index Reliability	Star rating (across all beef breeds)
★★★★★	Replacement	€149	44% (Average)	★★★★★★
★★★★★★	Terminal	€127	47% (Average)	★★★★★

Calving Difficulty (births requiring considerable assistance; % 3 & 4)

When Mated With:	Value	Reliability
Beef cows Breed avg: 3.57%, All breeds avg: 3.89%	+2.6%	70% (High)
Beef heifers Breed avg: 8.41%, All breeds avg: 8.16%	+8.3%	48% (Average)

Star Rating (Within Simmental breed)	Key Replacement Profit Traits	Value	Reliability	Star rating (across all beef breeds)
Expected Progeny Performance				
★★★★★★	Docility (1-5 scale) Breed avg: 0.06, All breeds avg: 0.02	0.13 scale	45% (Average)	★★★★★★
★★★★★★	Carcass weight (kg) Breed avg: 20.35kg, All breeds avg: 16.78kg	+34.5kg	45% (Average)	★★★★★★
★★★★★★	Carcass conformation (1-15 scale) Breed avg: 1.32, All breeds avg: 1.42	+1.51 scale	43% (Average)	★★★

Expected Daughter Breeding Performance

	Daughter calving diff (% 3 & 4) Breed avg: 5.41%, All breeds avg: 5.36%	+4.6%	61%	
★★	Daughter Milk (kg) Breed avg: 8.68kg, All breeds avg: 2.39kg	+7.9kg	41% (Average)	★★★★★★
★★	Daughter calving interval (days) Breed avg: -0.43days, All breeds avg: -0.85days	+0.54days	38% (Low)	★★

Additional Information:

Deep red well marked bull. Terrific combination of Drifter and Hillcrest Champion Dam. Vet checked and semen tested. Member of UK Checs Programme.

Animal not scored.

Linear composites	Value	Reliability
Muscle		
Skeletal		
Function		

Herd data quality index

N/A

Copyright, Irish Cattle Breeding Federation ICBF

This report has been prepared by ICBF in good faith on the basis of information provided to it. No representation or warranty expressed or implied is made or given by ICBF as to the accuracy, reliability, completeness of this Report. ICBF shall not be liable for any losses (whether direct or indirect), damages, costs or expenses whatsoever, incurred or arising from any use of or reliance on this Report or the information contained in it by any person.

Lot 27 FARM MANUEL

ID: 372219405960373

Breed: Simmental

Sex: Male

DOB: 02-Sep-2020

Owner: Bernard Flanag (Brian) - Farm Williamstown Co Galway

Breeder:

Sire: Clonagh Frosty King Et
SI4083

Sire Verified (SNP)

Dam: Farm Judy
372219405940330

Dam Verified (SNP)

Banwy T-Rex

Cloneygowan
Temptress Posh

Anatrim Bodybuilder

Farm Wanda

Sterling Nelson 2nd
Skerrington Hyacinth 8th

Kilbride Farm Newry
Clonaghposh-Klowna

Anatrim Viva (Et)
Anatrim Theresa

Hillcrest King
Farm Rosie



Evaluation Date: Sep 2021 Next Evaluation Date: 23-Nov-2021

Star Rating (Within Simmental breed)	Economic Indexes	€uro value per progeny	Index Reliability	Star rating (across all beef breeds)
★★★	Replacement	€131	47% (Average)	★★★★★
★★★★★	Terminal	€101	50% (Average)	★★★

Calving Difficulty (births requiring considerable assistance; % 3 & 4)

When Mated With:	Value	Reliability
Beef cows Breed avg: 3.57%, All breeds avg: 3.89%	+5.3%	71% (High)
Beef heifers Breed avg: 8.41%, All breeds avg: 8.16%	+5.9%	50% (Average)

Star Rating (Within Simmental breed)	Key Replacement Profit Traits	Value	Reliability	Star rating (across all beef breeds)
Expected Progeny Performance				
★★★★★	Docility (1-5 scale) Breed avg: 0.06, All breeds avg: 0.02	0.07 scale	46% (Average)	★★★★★
★★★★★	Carcass weight (kg) Breed avg: 20.35kg, All breeds avg: 16.78kg	+29.5kg	47% (Average)	★★★★★
★★★★★	Carcass conformation (1-15 scale) Breed avg: 1.32, All breeds avg: 1.42	+1.38 scale	46% (Average)	★★★

Expected Daughter Breeding Performance

	Daughter calving diff (% 3 & 4) Breed avg: 5.41%, All breeds avg: 5.36%	+4.7%	61%	
★★★★★	Daughter Milk (kg) Breed avg: 8.68kg, All breeds avg: 2.39kg	+10kg	46% (Average)	★★★★★
★★★	Daughter calving interval (days) Breed avg: -0.43days, All breeds avg: -0.85days	-0.13days	41% (Average)	★★

Additional Information:

Docile bull with good conformation and excellent bloodlines. Fertility tested.

Animal not scored.

Linear composites	Value	Reliability
Muscle		
Skeletal		
Function		

Herd data quality index

N/A

Copyright, Irish Cattle Breeding Federation ICBF

This report has been prepared by ICBF in good faith on the basis of information provided to it. No representation or warranty expressed or implied is made or given by ICBF as to the accuracy, reliability, completeness of this Report. ICBF shall not be liable for any losses (whether direct or indirect), damages, costs or expenses whatsoever, incurred or arising from any use of or reliance on this Report or the information contained in it by any person.

Lot 28 KILKITT MICKO

ID: 372219897170461

Breed: Simmental

Sex: Male

DOB: 03-Sep-2020



Owner: Sean Brady - Formil Shantonagh Castleblayney Co Monaghan

Breeder:

Sire: Kilbride Farm Delboy 12
YFK

Crugmelyn Brenin 10

Raceview King

Crugmelyn Lleucu Llwyd

Kilbride Farm Dora
40b

Cairnview Snazzy

Kilbride Farm Dora 27v (Tf)

Dam: Kilkitt Cindy
IE291192920316

Derrough Samuel

Hillcrest King

Derrough Grace

Drumnagar Tara

Ballagan Philip

Drumnagar Rosaleen

Evaluation Date: Sep 2021 Next Evaluation Date: 23-Nov-2021

Star Rating (Within Simmental breed)	Economic Indexes	€uro value per progeny	Index Reliability	Star rating (across all beef breeds)
--------------------------------------	------------------	------------------------	-------------------	--------------------------------------

★★★★★

Replacement

€147

33%
(Low)

★★★★★

★★★★★

Terminal

€85

32%
(Low)

★★★

Calving Difficulty (births requiring considerable assistance; % 3 & 4)

When Mated With:

Value

Reliability

Beef cows

Breed avg: 3.57%, All breeds avg: 3.89%

+3.8%

40%
(Average)

Beef heifers

Breed avg: 8.41%, All breeds avg: 8.16%

+11.6%

28%
(Low)

Star Rating (Within Simmental breed)

Key Replacement Profit Traits

Value

Reliability

Star rating (across all beef breeds)

Expected Progeny Performance

★★★★★

Docility (1-5 scale)

Breed avg: 0.06, All breeds avg: 0.02

0.07
scale

43%
(Average)

★★★★★

★★★★★

Carcass weight (kg)

Breed avg: 20.35kg, All breeds avg: 16.78kg

+23.7kg

34%
(Low)

★★★★★

★★★

Carcass conformation (1-15 scale)

Breed avg: 1.32, All breeds avg: 1.42

+1.37
scale

32%
(Low)

★★★

Expected Daughter Breeding Performance

Daughter calving diff (% 3 & 4)

Breed avg: 5.41%, All breeds avg: 5.36%

+6.7%

29%

★

Daughter Milk (kg)

Breed avg: 8.68kg, All breeds avg: 2.39kg

+4.1kg

35%
(Low)

★★★★★

★★★★★

Daughter calving interval (days)

Breed avg: -0.43days, All breeds avg: -0.85days

-4.68days

26%
(Low)

★★★★★

Additional Information:

Linear composites Value Reliability

Muscle

Skeletal

Function

Herd data quality index

N/A

Animal not scored.

Copyright, Irish Cattle Breeding Federation ICBF

This report has been prepared by ICBF in good faith on the basis of information provided to it. No representation or warranty expressed or implied is made or given by ICBF as to the accuracy, reliability, completeness of this Report. ICBF shall not be liable for any losses (whether direct or indirect), damages, costs or expenses whatsoever, incurred or arising from any use of or reliance on this Report or the information contained in it by any person.

Lot 29 CARRICALLA MIC

ID: 372216162080276

Breed: Simmental

Sex: Male

DOB: 03-Sep-2020

Owner: Anthony Finnegan - Carricuaslane Annyalla Castleblaney Co Monaghan

Breeder:

Sire: Lis-Na-Ri Gucci
SI4250

Sire Verified (SNP)

Glebefarm Tyson

Duff Capri

Derrycallaghan Hamilton

Glebefarm Natasha

Seepa Tee Jay

Duff Willow

Dam: Carricalla Kerry
372216162080219

Lisnacran Sunnyboy
Et

Carrickview Elaine

Hurtig

Hillcrest Limelight

Curaheen Vio (Et)

Smearline Amy

Evaluation Date: Sep 2021

Next Evaluation Date: 23-Nov-2021

Star Rating (Within Simmental breed)	Economic Indexes	€uro value per progeny	Index Reliability	Star rating (across all beef breeds)
★★★★★	Replacement	€175	27% (Low)	★★★★★
★★★★★	Terminal	€96	32% (Low)	★★★

Calving Difficulty (births requiring considerable assistance; % 3 & 4)

When Mated With:	Value	Reliability
Beef cows Breed avg: 3.57%, All breeds avg: 3.89%	+3.1%	31% (Low)
Beef heifers Breed avg: 8.41%, All breeds avg: 8.16%	+8.2%	28% (Low)

Star Rating (Within Simmental breed)	Key Replacement Profit Traits	Value	Reliability	Star rating (across all beef breeds)
Expected Progeny Performance				
★★★	Docility (1-5 scale) Breed avg: 0.06, All breeds avg: 0.02	0.06 scale	32% (Low)	★★★★
★★★★	Carcass weight (kg) Breed avg: 20.35kg, All breeds avg: 16.78kg	+26kg	39% (Low)	★★★★★
★★★★★	Carcass conformation (1-15 scale) Breed avg: 1.32, All breeds avg: 1.42	+1.65 scale	28% (Low)	★★★★

Expected Daughter Breeding Performance

	Daughter calving diff (% 3 & 4) Breed avg: 5.41%, All breeds avg: 5.36%	+4.9%	24%	
★★	Daughter Milk (kg) Breed avg: 8.68kg, All breeds avg: 2.39kg	+7.7kg	24% (Low)	★★★★★
★★★★★	Daughter calving interval (days) Breed avg: -0.43days, All breeds avg: -0.85days	-2.48days	20% (Low)	★★★★

Additional Information:

A heifers calf calved unassisted with super figures to match.

Animal not scored.

Linear composites	Value	Reliability
Muscle		
Skeletal		
Function		

Herd data quality index

N/A

Copyright, Irish Cattle Breeding Federation ICBF

This report has been prepared by ICBF in good faith on the basis of information provided to it. No representation or warranty expressed or implied is made or given by ICBF as to the accuracy, reliability, completeness of this Report. ICBF shall not be liable for any losses (whether direct or indirect), damages, costs or expenses whatsoever, incurred or arising from any use of or reliance on this Report or the information contained in it by any person.

Lot 30 THORNFORD MATCHO MAN PP ET

ID: 372219569690620

Breed: Simmental

Sex: Male

DOB: 03-Sep-2020

Owner: Declan + Ryan Callan - Aghadreenan Broomfield Castleblayney Co Monaghan

Breeder:

Sire: Coose Gambler
SI4331

Sire Verified (SNP)

Auroch Deuter Pp

Fearna Baroness

Phs Polled Worldwide 14w

Auroch Absolute P Et

Herkules

Fearna Regal

Dam: Seafort Fiona P
IE321558080715

Dam Verified (SNP)

Auroch Bullet P

Seafort Alma

Lamhoj Supery (P)

Curaheen Tatiana (Et)

Milton Lord-Tiffany Et

Milton Sandy (Et)



Evaluation Date: Sep 2021 Next Evaluation Date: 23-Nov-2021

Star Rating (Within Simmental breed)	Economic Indexes	€uro value per progeny	Index Reliability	Star rating (across all beef breeds)
★★★★★	Replacement	€143	42% (Average)	★★★★★★
★★★★★★	Terminal	€93	45% (Average)	★★★★

Calving Difficulty (births requiring considerable assistance; % 3 & 4)

When Mated With:	Value	Reliability
Beef cows Breed avg: 3.57%, All breeds avg: 3.89%	+3.4%	68% (High)
Beef heifers Breed avg: 8.41%, All breeds avg: 8.16%	+8.6%	40% (Average)

Star Rating (Within Simmental breed)	Key Replacement Profit Traits	Value	Reliability	Star rating (across all beef breeds)
Expected Progeny Performance				
★★★★★★	Docility (1-5 scale) Breed avg: 0.06, All breeds avg: 0.02	0.1 scale	39% (Low)	★★★★★★
★★★★	Carcass weight (kg) Breed avg: 20.35kg, All breeds avg: 16.78kg	+21.4kg	43% (Average)	★★★★
★★★★★	Carcass conformation (1-15 scale) Breed avg: 1.32, All breeds avg: 1.42	+1.46 scale	41% (Average)	★★★★

Expected Daughter Breeding Performance

	Daughter calving diff (% 3 & 4) Breed avg: 5.41%, All breeds avg: 5.36%	+5.2%	55%	
★★★	Daughter Milk (kg) Breed avg: 8.68kg, All breeds avg: 2.39kg	+7.3kg	42% (Average)	★★★★★★
★★★★★	Daughter calving interval (days) Breed avg: -0.43days, All breeds avg: -0.85days	-1.23days	36% (Low)	★★★★

Additional Information:

This bull ticks all the boxes. Maternal brother was Top Price and Sale Champion at Tullamore. Only sister that was sold was exported to UK. Solid red homozygous polled bull, correct in every way. Tested for BVD, IBR, Lepto, Johnes and Salmonella.

Animal not scored.

Linear composites	Value	Reliability
Muscle		
Skeletal		
Function		

Herd data quality index

N/A

Copyright, Irish Cattle Breeding Federation ICBF

This report has been prepared by ICBF in good faith on the basis of information provided to it. No representation or warranty expressed or implied is made or given by ICBF as to the accuracy, reliability, completeness of this Report. ICBF shall not be liable for any losses (whether direct or indirect), damages, costs or expenses whatsoever, incurred or arising from any use of or reliance on this Report or the information contained in it by any person.

Lot 31 BRIDELAND MAGNUM

ID: 372212125540220

Breed: Simmental

Sex: Male

DOB: 04-Sep-2020

Owner: Timothy A O'Leary - 28 Westcourt Heights Ballincollig Co Cork

Breeder:

Sire: Samark Superman
S546

Sire Verified (SNP)

Dam: Brideland Kenzie
372212125570198

Cleenagh Flasher

Samark Glitter

Kilbride Farm Newry

Seaview Bliss

Carnkern Titan

Cleenagh Kay

Samark Laddie

Milnafua Keira

Dovefields Gallant

Kilbride Farm Eunice D29

Raceview King

Seaview Romance



Evaluation Date: Sep 2021 Next Evaluation Date: 23-Nov-2021

Star Rating (Within Simmental breed)	Economic Indexes	€uro value per progeny	Index Reliability	Star rating (across all beef breeds)
★★★★★	Replacement	€151	47% (Average)	★★★★★★
★★★★★★	Terminal	€95	49% (Average)	★★★★

Calving Difficulty (births requiring considerable assistance; % 3 & 4)

When Mated With:	Value	Reliability
Beef cows Breed avg: 3.57%, All breeds avg: 3.89%	+3.4%	71% (High)
Beef heifers Breed avg: 8.41%, All breeds avg: 8.16%	+8.7%	49% (Average)

Star Rating (Within Simmental breed)	Key Replacement Profit Traits	Value	Reliability	Star rating (across all beef breeds)
Expected Progeny Performance				
★★	Docility (1-5 scale) Breed avg: 0.06, All breeds avg: 0.02	0.02 scale	45% (Average)	★★★
★★★★★★	Carcass weight (kg) Breed avg: 20.35kg, All breeds avg: 16.78kg	+28.1kg	46% (Average)	★★★★★★
★★★★★	Carcass conformation (1-15 scale) Breed avg: 1.32, All breeds avg: 1.42	+1.49 scale	45% (Average)	★★★

Expected Daughter Breeding Performance

	Daughter calving diff (% 3 & 4) Breed avg: 5.41%, All breeds avg: 5.36%	+6.2%	62%	
★★★★★	Daughter Milk (kg) Breed avg: 8.68kg, All breeds avg: 2.39kg	+11.5kg	45% (Average)	★★★★★★
★	Daughter calving interval (days) Breed avg: -0.43days, All breeds avg: -0.85days	+1days	43% (Average)	★★

Additional Information:

Really stylish dark red bull. Easy calving, suitable for both cows and heifers. Samark Superman is a much sought after bloodline, comes from a great cow line with plenty of milk.

Animal not scored.

Linear composites	Value	Reliability
Muscle		
Skeletal		
Function		

Herd data quality index

N/A

Copyright, Irish Cattle Breeding Federation ICBF

This report has been prepared by ICBF in good faith on the basis of information provided to it. No representation or warranty expressed or implied is made or given by ICBF as to the accuracy, reliability, completeness of this Report. ICBF shall not be liable for any losses (whether direct or indirect), damages, costs or expenses whatsoever, incurred or arising from any use of or reliance on this Report or the information contained in it by any person.

Lot 32 DERMOTSTOWN MIGHTY MOUSE

ID: 372218457380646

Breed: Simmental

Sex: Male

DOB: 04-Sep-2020

Owner: Christopher White - Dermotstown Ringcommons Co Dublin

Breeder:

Sire: Dermotstown Delboy Et
S1677

Kilbride Farm Newry

Dovefields Gallant

Kilbride Farm Eunice D29

Brookwood Regina

Raceview King

Brookwood Gina

Dam: Dermotstown Harriot
IE171010860560

Glebefarm Tyson

Derrycallaghan Hamilton

Glebefarm Natasha

Dermotstown
Charlotte

Curaheen Tyson (Et)

Castlegale Sara

Evaluation Date: Sep 2021 Next Evaluation Date: 23-Nov-2021

Star Rating (Within Simmental breed)	Economic Indexes	€uro value per progeny	Index Reliability	Star rating (across all beef breeds)
--------------------------------------	------------------	------------------------	-------------------	--------------------------------------

★★★★★

Replacement

€152

28%
(Low)

★★★★★★

★★★★★★

Terminal

€106

32%
(Low)

★★★

Calving Difficulty (births requiring considerable assistance; % 3 & 4)

When Mated With:

Value

Reliability

Beef cows

Breed avg: 3.57%, All breeds avg: 3.89%

+2.8%

35%
(Low)

Beef heifers

Breed avg: 8.41%, All breeds avg: 8.16%

+7.5%

18%
(V Low)

Star Rating (Within Simmental breed)	Key Replacement Profit Traits	Value	Reliability	Star rating (across all beef breeds)
--------------------------------------	-------------------------------	-------	-------------	--------------------------------------

Expected Progeny Performance

★★★★★★

Docility (1-5 scale)

Breed avg: 0.06, All breeds avg: 0.02

0.11
scale

35%
(Low)

★★★★★★

★★★★★★

Carcass weight (kg)

Breed avg: 20.35kg, All breeds avg: 16.78kg

+26.9kg

34%
(Low)

★★★★★★

★★★★★★

Carcass conformation (1-15 scale)

Breed avg: 1.32, All breeds avg: 1.42

+1.65
scale

34%
(Low)

★★★★★

Expected Daughter Breeding Performance

Daughter calving diff (% 3 & 4)

Breed avg: 5.41%, All breeds avg: 5.36%

+4.5%

17%

★★

Daughter Milk (kg)

Breed avg: 8.68kg, All breeds avg: 2.39kg

+7.7kg

32%
(Low)

★★★★★★

★★

Daughter calving interval (days)

Breed avg: -0.43days, All breeds avg: -0.85days

+0.58days

18%
(V Low)

★★

Additional Information:

Dark red and white bull with a deep pedigree from an easy calving line of breeding. Very stylish son of Dermotstown Delboy. Age verified by ISCS video call.

Animal not scored.

Linear composites Value Reliability

Muscle

Skeletal

Function

Herd data quality index

N/A

Copyright, Irish Cattle Breeding Federation ICBF

This report has been prepared by ICBF in good faith on the basis of information provided to it. No representation or warranty expressed or implied is made or given by ICBF as to the accuracy, reliability, completeness of this Report. ICBF shall not be liable for any losses (whether direct or indirect), damages, costs or expenses whatsoever, incurred or arising from any use of or reliance on this Report or the information contained in it by any person.

Lot 33 DERRYLAMOGUE MILO

ID: 37222703790257

Breed: Simmental

Sex: Male

DOB: 06-Sep-2020



Owner: Thomas + Eamon Flanagan - Derrylamogue Rosenallis Portlaoise Co Laois

Breeder:

Sire: Denizes Exclusive
S3218

Sire Verified (SNP)

Cairnview Snazzy

Ranfurlly Beauty 5th

Popes Laird

Ravensworth Modesty

Whitemire King Kong
Raceview Mandy-Beauty Et

Hillcrest Champion

Raceview Merle-Beauty

Milnafua Graduate

Derrylamogue Lucky



Dam: Derrylamogue Dale
IE221342950142

Dam Verified (SNP)

Curaheen Vio (Et)

Derrylamogue Winnie

Evaluation Date: Sep 2021

Next Evaluation Date: 23-Nov-2021

Star Rating (Within Simmental breed)	Economic Indexes	€uro value per progeny	Index Reliability	Star rating (across all beef breeds)
★★★★★	Replacement	€171	46% (Average)	★★★★★
★★★★★	Terminal	€93	49% (Average)	★★★

Calving Difficulty (births requiring considerable assistance; % 3 & 4)

When Mated With:	Value	Reliability
Beef cows Breed avg: 3.57%, All breeds avg: 3.89%	+4.6%	72% (High)
Beef heifers Breed avg: 8.41%, All breeds avg: 8.16%	+10.3%	41% (Average)

Star Rating (Within Simmental breed)	Key Replacement Profit Traits	Value	Reliability	Star rating (across all beef breeds)
Expected Progeny Performance				
★★★★★	Docility (1-5 scale) Breed avg: 0.06, All breeds avg: 0.02	0.11 scale	61% (High)	★★★★★
★★★★★	Carcass weight (kg) Breed avg: 20.35kg, All breeds avg: 16.78kg	+29.9kg	48% (Average)	★★★★★
★★★	Carcass conformation (1-15 scale) Breed avg: 1.32, All breeds avg: 1.42	+1.3 scale	42% (Average)	★★★

Expected Daughter Breeding Performance

	Daughter calving diff (% 3 & 4) Breed avg: 5.41%, All breeds avg: 5.36%	+5.8%	57%	
★★★★	Daughter Milk (kg) Breed avg: 8.68kg, All breeds avg: 2.39kg	+12.5kg	43% (Average)	★★★★
★★★★★	Daughter calving interval (days) Breed avg: -0.43days, All breeds avg: -0.85days	-2.06days	38% (Low)	★★★★

Additional Information:

Linear composites	Value	Reliability
Muscle	120	50%
Skeletal	108	48%
Function	98	16%

Herd data quality index

N/A

Animal scored. Linear scores and weaning weights in evaluations

Copyright, Irish Cattle Breeding Federation ICBF

This report has been prepared by ICBF in good faith on the basis of information provided to it. No representation or warranty expressed or implied is made or given by ICBF as to the accuracy, reliability, completeness of this Report. ICBF shall not be liable for any losses (whether direct or indirect), damages, costs or expenses whatsoever, incurred or arising from any use of or reliance on this Report or the information contained in it by any person.

Lot 34 MOYLE MUSTANG

ID: 372225141370671

Breed: Simmental

Sex: Male

DOB: 08-Sep-2020

Owner: David Houston - Monfad Newtown Cunningham Co Donegal

Breeder:

Sire: Lis-Na-Ri Gucci
SI4250

Sire Verified (SNP)

Dam: Moyle Kara
372224241090816

Dam Verified (SNP)

Glebefarm Tyson

Duff Capri

Moyle Hunter 2

Moyle Finesse

Derrycallaghan Hamilton

Glebefarm Natasha

Seepa Tee Jay

Duff Willow

Kilbride Farm Delboy 12

Moyle Bambi

Shanehill Brandy 10

Moyle Betty



Evaluation Date: Sep 2021 Next Evaluation Date: 23-Nov-2021

Star Rating (Within Simmental breed)	Economic Indexes	€uro value per progeny	Index Reliability	Star rating (across all beef breeds)
★★★★★	Replacement	€149	43% (Average)	★★★★★★
★★★	Terminal	€77	48% (Average)	★★★

Calving Difficulty (births requiring considerable assistance; % 3 & 4)

When Mated With:	Value	Reliability
Beef cows Breed avg: 3.57%, All breeds avg: 3.89%	+3.5%	70% (High)
Beef heifers Breed avg: 8.41%, All breeds avg: 8.16%	+10.9%	52% (Average)

Star Rating (Within Simmental breed)	Key Replacement Profit Traits	Value	Reliability	Star rating (across all beef breeds)
Expected Progeny Performance				
★★★★★	Docility (1-5 scale) Breed avg: 0.06, All breeds avg: 0.02	0.08 scale	45% (Average)	★★★★★★
★★★	Carcass weight (kg) Breed avg: 20.35kg, All breeds avg: 16.78kg	+19.7kg	44% (Average)	★★★★★
★★★★★★	Carcass conformation (1-15 scale) Breed avg: 1.32, All breeds avg: 1.42	+1.63 scale	44% (Average)	★★★★★

Expected Daughter Breeding Performance

	Daughter calving diff (% 3 & 4) Breed avg: 5.41%, All breeds avg: 5.36%	+5.9%	56%	
★★	Daughter Milk (kg) Breed avg: 8.68kg, All breeds avg: 2.39kg	+6.7kg	40% (Average)	★★★★★★
★★★★★★	Daughter calving interval (days) Breed avg: -0.43days, All breeds avg: -0.85days	-2.3days	37% (Low)	★★★★★

Additional Information:

Animal not scored.

Linear composites Value Reliability

Muscle		
Skeletal		
Function		

Herd data quality index

N/A

Copyright, Irish Cattle Breeding Federation ICBF

This report has been prepared by ICBF in good faith on the basis of information provided to it. No representation or warranty expressed or implied is made or given by ICBF as to the accuracy, reliability, completeness of this Report. ICBF shall not be liable for any losses (whether direct or indirect), damages, costs or expenses whatsoever, incurred or arising from any use of or reliance on this Report or the information contained in it by any person.

Lot 35 ARDUNSAGHAN MOZART

ID: 372213064880328

Breed: Simmental

Sex: Male

DOB: 10-Sep-2020



Owner: The Connolly Family - Ardunsaghan Carrigallen Co. Leitrim

Breeder:

Sire: Kilbride Farm Dragoon 12
ZKF

Sire Verified (SNP)

Crugmelyn Brenin 10

Kilbride Farm Dora
41b

Dam: Ardunsaghan First Lady
IE231235510245

Dam Verified (SNP)

Banwy T-Rex

Tulla Caroline

Raceview King

Crugmelyn Lleucu Llwyd

Cairnview Snazzy

Kilbride Farm Dora 21t

Sterling Nelson 2nd

Skerrington Hyacinth 8th

Hillcrest Jerome Et

Tulla Wallima



Evaluation Date: Sep 2021 Next Evaluation Date: 23-Nov-2021

Star Rating (Within Simmental breed)	Economic Indexes	€uro value per progeny	Index Reliability	Star rating (across all beef breeds)
★★	Replacement	€110	48% (Average)	★★★★
★★★★★	Terminal	€84	49% (Average)	★★★

Calving Difficulty (births requiring considerable assistance; % 3 & 4)

When Mated With:	Value	Reliability
Beef cows Breed avg: 3.57%, All breeds avg: 3.89%	+5.6%	71% (High)
Beef heifers Breed avg: 8.41%, All breeds avg: 8.16%	+9.3%	48% (Average)

Star Rating (Within Simmental breed)	Key Replacement Profit Traits	Value	Reliability	Star rating (across all beef breeds)
Expected Progeny Performance				
★★★★★	Docility (1-5 scale) Breed avg: 0.06, All breeds avg: 0.02	0.12 scale	46% (Average)	★★★★★
★★★★★	Carcass weight (kg) Breed avg: 20.35kg, All breeds avg: 16.78kg	+27.2kg	47% (Average)	★★★★★
★★★	Carcass conformation (1-15 scale) Breed avg: 1.32, All breeds avg: 1.42	+1.3 scale	46% (Average)	★★★

Expected Daughter Breeding Performance

	Daughter calving diff (% 3 & 4) Breed avg: 5.41%, All breeds avg: 5.36%	+8.1%	61%	
★★★	Daughter Milk (kg) Breed avg: 8.68kg, All breeds avg: 2.39kg	+8.7kg	47% (Average)	★★★★★
★★	Daughter calving interval (days) Breed avg: -0.43days, All breeds avg: -0.85days	+0.12days	41% (Average)	★★

Additional Information:

Powerful well marked Dragoon son out of a great breeding cow. Consistent weight gain from birth. Relevant health tests will be carried out prior to sale. Fertility tested.

Animal not scored.

Linear composites	Value	Reliability
Muscle		
Skeletal		
Function		

Herd data quality index

N/A

Copyright, Irish Cattle Breeding Federation ICBF

This report has been prepared by ICBF in good faith on the basis of information provided to it. No representation or warranty expressed or implied is made or given by ICBF as to the accuracy, reliability, completeness of this Report. ICBF shall not be liable for any losses (whether direct or indirect), damages, costs or expenses whatsoever, incurred or arising from any use of or reliance on this Report or the information contained in it by any person.

Lot 36 JENNALYN MR MAGOO

ID: 372213054191680

Breed: Simmental

Sex: Male

DOB: 12-Sep-2020

Owner: Garreth T Behan - Clonagowan Ballyfin Portlaoise Co Laois

Breeder:

Sire: Manor Park Hansome 16
F343

Sire Verified (SNP)

Slievenagh Extra
Special 13

Manor Park Daydream

Kilbride Farm Bantry 10

Slievenagh Sarah

Blackford Worzel

Manor Park Tikka

Dam: Jennalyn Flora Nora
IE221283371136

Dam Verified (SNP)

Banwy T-Rex

Ballybane Nora

Sterling Nelson 2nd

Skerrington Hyacinth 8th

Ballybane Henry

Ballybane Flume



Evaluation Date: Sep 2021 Next Evaluation Date: 23-Nov-2021

Star Rating (Within Simmental breed)	Economic Indexes	€uro value per progeny	Index Reliability	Star rating (across all beef breeds)
★★	Replacement	€115	40% (Average)	★★★★★
★★★★★★	Terminal	€95	44% (Average)	★★★

Calving Difficulty (births requiring considerable assistance; % 3 & 4)

When Mated With:	Value	Reliability
Beef cows Breed avg: 3.57%, All breeds avg: 3.89%	+3.9%	73% (High)
Beef heifers Breed avg: 8.41%, All breeds avg: 8.16%	+8.9%	41% (Average)

Star Rating (Within Simmental breed)	Key Replacement Profit Traits	Value	Reliability	Star rating (across all beef breeds)
Expected Progeny Performance				
★★★★	Docility (1-5 scale) Breed avg: 0.06, All breeds avg: 0.02	0.07 scale	37% (Low)	★★★★
★★★★★★	Carcass weight (kg) Breed avg: 20.35kg, All breeds avg: 16.78kg	+30.6kg	40% (Average)	★★★★★★
★★	Carcass conformation (1-15 scale) Breed avg: 1.32, All breeds avg: 1.42	+1.16 scale	37% (Low)	★★

Expected Daughter Breeding Performance

	Daughter calving diff (% 3 & 4) Breed avg: 5.41%, All breeds avg: 5.36%	+5.7%	54%	
★★★★	Daughter Milk (kg) Breed avg: 8.68kg, All breeds avg: 2.39kg	+11.1kg	39% (Low)	★★★★
★★	Daughter calving interval (days) Breed avg: -0.43days, All breeds avg: -0.85days	+0.06days	35% (Low)	★★

Additional Information:

Red Hansome son out a super T-Rex daughter. Half sister Jellybean Nora Premier Sale Champion sold E5,000. LIMO LEADER HIGH HEALTH STATUS HERD. www.clonaggherds.com

Animal not scored.

Linear composites	Value	Reliability
Muscle		
Skeletal		
Function		

Herd data quality index

N/A

Copyright, Irish Cattle Breeding Federation ICBF

This report has been prepared by ICBF in good faith on the basis of information provided to it. No representation or warranty expressed or implied is made or given by ICBF as to the accuracy, reliability, completeness of this Report. ICBF shall not be liable for any losses (whether direct or indirect), damages, costs or expenses whatsoever, incurred or arising from any use of or reliance on this Report or the information contained in it by any person.

Lot 37 MOYLE MAVERICK

ID: 372225141330676

Breed: Simmental

Sex: Male

DOB: 15-Sep-2020

Owner: David Houston - Monfad Newtown Cunningham Co Donegal

Breeder:

Sire: Derreen Jack
SI4950

Sire Verified (SNP)

Dam: Moyle Hilary 2
IE161190830724

Dam Verified (SNP)

Auchorachan Wizard

Derreen Beth

Kilbride Farm Delboy
12

Moyle Calm

Saltire Talent

Ravensworth Madie

Curaheen Tyson (Et)
Derreen Paula

Crugmelyn Brenin 10

Kilbride Farm Dora 40b

Glebefarm Tyson

Moyle Valuable



Evaluation Date: Sep 2021 Next Evaluation Date: 23-Nov-2021

Star Rating (Within Simmental breed)	Economic Indexes	€uro value per progeny	Index Reliability	Star rating (across all beef breeds)
★★★★★	Replacement	€158	41% (Average)	★★★★★★
★★★★★★	Terminal	€99	44% (Average)	★★★★

Calving Difficulty (births requiring considerable assistance; % 3 & 4)

When Mated With:	Value	Reliability
Beef cows Breed avg: 3.57%, All breeds avg: 3.89%	+6.3%	72% (High)
Beef heifers Breed avg: 8.41%, All breeds avg: 8.16%	+9.5%	41% (Average)

Star Rating (Within Simmental breed)	Key Replacement Profit Traits	Value	Reliability	Star rating (across all beef breeds)
Expected Progeny Performance				
★★★★★★	Docility (1-5 scale) Breed avg: 0.06, All breeds avg: 0.02	0.13 scale	41% (Average)	★★★★★★
★★★★★★	Carcass weight (kg) Breed avg: 20.35kg, All breeds avg: 16.78kg	+28.7kg	40% (Average)	★★★★★★
★★★★★★	Carcass conformation (1-15 scale) Breed avg: 1.32, All breeds avg: 1.42	+1.96 scale	38% (Low)	★★★★★★

Expected Daughter Breeding Performance

	Daughter calving diff (% 3 & 4) Breed avg: 5.41%, All breeds avg: 5.36%	+8%	56%	
★★★★★	Daughter Milk (kg) Breed avg: 8.68kg, All breeds avg: 2.39kg	+11.1kg	38% (Low)	★★★★★★
★★★★★	Daughter calving interval (days) Breed avg: -0.43days, All breeds avg: -0.85days	-1.43days	36% (Low)	★★★★★

Additional Information:

Animal not scored.

Linear composites	Value	Reliability
Muscle		
Skeletal		
Function		

Herd data quality index

N/A

Copyright, Irish Cattle Breeding Federation ICBF

This report has been prepared by ICBF in good faith on the basis of information provided to it. No representation or warranty expressed or implied is made or given by ICBF as to the accuracy, reliability, completeness of this Report. ICBF shall not be liable for any losses (whether direct or indirect), damages, costs or expenses whatsoever, incurred or arising from any use of or reliance on this Report or the information contained in it by any person.

Lot 38 LEEHERD MONTY 290

ID: 372223060110390

Breed: Simmental

Sex: Male

DOB: 16-Sep-2020

Owner: John Finnegan - Nadrid Coachford Co Cork



Breeder:

Sire: Dermotstown G Mac
IE171010870529

Sire Verified (SNP)

Dermotstown Delboy
Et

Dermotstown D
Nicelady

Kilbride Farm Newry
Brookwood Regina

Curaheen Apostle Et
Celtic Nicelady Et

Dam: Leeherd Berta
IE141883250197

Dam Verified (SNP)

Lackabawn Aly

Leeherd Solitaire

Herkules
Moyessa Rose

Hillcrest Champion
Leeherd Kitty



Evaluation Date: Sep 2021 Next Evaluation Date: 23-Nov-2021

Star Rating (Within Simmental breed)	Economic Indexes	€uro value per progeny	Index Reliability	Star rating (across all beef breeds)
★★★	Replacement	€138	44% (Average)	★★★★★★
★★★★★★	Terminal	€92	46% (Average)	★★★

Calving Difficulty (births requiring considerable assistance; % 3 & 4)

When Mated With:	Value	Reliability
Beef cows Breed avg: 3.57%, All breeds avg: 3.89%	+4.3%	69% (High)
Beef heifers Breed avg: 8.41%, All breeds avg: 8.16%	+7.5%	42% (Average)

Star Rating (Within Simmental breed)	Key Replacement Profit Traits	Value	Reliability	Star rating (across all beef breeds)
Expected Progeny Performance				
★★★★★★	Docility (1-5 scale) Breed avg: 0.06, All breeds avg: 0.02	0.11 scale	45% (Average)	★★★★★★
★★★★★	Carcass weight (kg) Breed avg: 20.35kg, All breeds avg: 16.78kg	+24.8kg	44% (Average)	★★★★★★
★★★★★★	Carcass conformation (1-15 scale) Breed avg: 1.32, All breeds avg: 1.42	+1.54 scale	42% (Average)	★★★★★

Expected Daughter Breeding Performance

	Daughter calving diff (% 3 & 4) Breed avg: 5.41%, All breeds avg: 5.36%	+5.3%	57%	
★★★★★	Daughter Milk (kg) Breed avg: 8.68kg, All breeds avg: 2.39kg	+10kg	43% (Average)	★★★★★★
★	Daughter calving interval (days) Breed avg: -0.43days, All breeds avg: -0.85days	+1.57days	38% (Low)	★

Additional Information:

Fertility tested. Powerful young GMac son. Paternal brother Lynx sold to NCBC. Dam is a very fertile, milky cow and has bred very consistently, 3 daughters retained. AFBI Cattle Health Scheme. Tested BVD, IBR and Johnes negative.

Animal not scored.

Linear composites	Value	Reliability
Muscle		
Skeletal		
Function		

Herd data quality index

N/A

Copyright, Irish Cattle Breeding Federation ICBF

This report has been prepared by ICBF in good faith on the basis of information provided to it. No representation or warranty expressed or implied is made or given by ICBF as to the accuracy, reliability, completeness of this Report. ICBF shall not be liable for any losses (whether direct or indirect), damages, costs or expenses whatsoever, incurred or arising from any use of or reliance on this Report or the information contained in it by any person.

Lot 39 RATHNASHAN MOZZARELLA P ET

ID: 372216717080483

Breed: Simmental

Sex: Male

DOB: 18-Sep-2020

Owner: Nigel + Patrick Hogan - Rathnashannagh Bennekerry Carlow Co Carlow

Breeder:

Sire: Curaheen Gunshot P
SI4147

Sire Verified (SNP)

Dam: Rathnashan Heidi Et
IE111194710312

Dam Verified (SNP)

Tiset Darwin P

Curaheen Cheyenne
Et

Kilbride Farm Bantry
10

Curaheen Dancer

Tiset Vagn P

Bucklands Molly

Hillcrest Champion
Curaheen Washita (Et)

Cairnview Snazzy

Kilbride Farm Fanni 9v

Sterling Viking 2nd

Curaheen Verona



Evaluation Date: Sep 2021 Next Evaluation Date: 23-Nov-2021

Star Rating (Within Simmental breed)	Economic Indexes	€uro value per progeny	Index Reliability	Star rating (across all beef breeds)
★★★★★	Replacement	€146	47% (Average)	★★★★★
★★★★★	Terminal	€115	49% (Average)	★★★★★

Calving Difficulty (births requiring considerable assistance; % 3 & 4)

When Mated With:	Value	Reliability
Beef cows Breed avg: 3.57%, All breeds avg: 3.89%	+3.9%	70% (High)
Beef heifers Breed avg: 8.41%, All breeds avg: 8.16%	+12.6%	47% (Average)

Star Rating (Within Simmental breed)	Key Replacement Profit Traits	Value	Reliability	Star rating (across all beef breeds)
Expected Progeny Performance				
★★	Docility (1-5 scale) Breed avg: 0.06, All breeds avg: 0.02	0.03 scale	48% (Average)	★★★
★★★★★	Carcass weight (kg) Breed avg: 20.35kg, All breeds avg: 16.78kg	+34.1kg	48% (Average)	★★★★★
★★★★★	Carcass conformation (1-15 scale) Breed avg: 1.32, All breeds avg: 1.42	+1.43 scale	46% (Average)	★★★

Expected Daughter Breeding Performance

	Daughter calving diff (% 3 & 4) Breed avg: 5.41%, All breeds avg: 5.36%	+6.1%	59%	
★★★	Daughter Milk (kg) Breed avg: 8.68kg, All breeds avg: 2.39kg	+8.7kg	46% (Average)	★★★★★
★★★★★	Daughter calving interval (days) Breed avg: -0.43days, All breeds avg: -0.85days	-2.57days	38% (Low)	★★★★★

Additional Information:

Dark red polled, long and clean. Two-time National Reserve Champion dam, a Curaheen Dancer daughter, is our latest superstar cow, first two sons were 2019 National Champions and sold to the Corskie Herd. First daughter sold for EUR7500 to the Blackmuir Herd. Tested to AI standard.

Animal not scored.

Linear composites	Value	Reliability
Muscle		
Skeletal		
Function		

Herd data quality index

N/A

Copyright, Irish Cattle Breeding Federation ICBF

This report has been prepared by ICBF in good faith on the basis of information provided to it. No representation or warranty expressed or implied is made or given by ICBF as to the accuracy, reliability, completeness of this Report. ICBF shall not be liable for any losses (whether direct or indirect), damages, costs or expenses whatsoever, incurred or arising from any use of or reliance on this Report or the information contained in it by any person.

Lot 40 RATHNASHAN MAPLE SYRUP P ET

ID: 372216717010485

Breed: Simmental

Sex: Male

DOB: 19-Sep-2020

Owner: Nigel + Patrick Hogan - Rathnashannagh Bennekerry Carlow Co Carlow

Breeder:

Sire: Curaheen Gunshot P
SI4147

Sire Verified (SNP)

Dam: Rathnashan Heidi Et
IE111194710312

Dam Verified (SNP)

Tiset Darwin P

Curaheen Cheyenne
Et

Kilbride Farm Bantry
10

Curaheen Dancer

Tiset Vagn P

Bucklands Molly

Hillcrest Champion
Curaheen Washita (Et)

Cairnview Snazzy

Kilbride Farm Fanni 9v

Sterling Viking 2nd

Curaheen Verona



Evaluation Date: Sep 2021 Next Evaluation Date: 23-Nov-2021

Star Rating (Within Simmental breed)	Economic Indexes	€uro value per progeny	Index Reliability	Star rating (across all beef breeds)
★★★	Replacement	€136	47% (Average)	★★★★★★
★★★★★★	Terminal	€108	49% (Average)	★★★

Calving Difficulty (births requiring considerable assistance; % 3 & 4)

When Mated With:	Value	Reliability
Beef cows Breed avg: 3.57%, All breeds avg: 3.89%	+9.1%	70% (High)
Beef heifers Breed avg: 8.41%, All breeds avg: 8.16%	+13.6%	48% (Average)

Star Rating (Within Simmental breed)	Key Replacement Profit Traits	Value	Reliability	Star rating (across all beef breeds)
Expected Progeny Performance				
★★★★★	Docility (1-5 scale) Breed avg: 0.06, All breeds avg: 0.02	0.08 scale	48% (Average)	★★★★★★
★★★★★★	Carcass weight (kg) Breed avg: 20.35kg, All breeds avg: 16.78kg	+38kg	48% (Average)	★★★★★★
★★★★★★	Carcass conformation (1-15 scale) Breed avg: 1.32, All breeds avg: 1.42	+1.59 scale	46% (Average)	★★★★★

Expected Daughter Breeding Performance

	Daughter calving diff (% 3 & 4) Breed avg: 5.41%, All breeds avg: 5.36%	+7.2%	59%	
★★★	Daughter Milk (kg) Breed avg: 8.68kg, All breeds avg: 2.39kg	+8.6kg	46% (Average)	★★★★★★
★★★★★★	Daughter calving interval (days) Breed avg: -0.43days, All breeds avg: -0.85days	-2.29days	38% (Low)	★★★★★

Additional Information:

Dark red polled, wide and stylish. Two-time National Reserve Champion dam, a Curaheen Dancer daughter, is our latest superstar cow, first two sons were 2019 National Champions and sold to the Corskie Herd. First daughter sold for EUR7500 to the Blackmuir Herd. Tested to AI standard.

Animal not scored.

Linear composites	Value	Reliability
Muscle		
Skeletal		
Function		

Herd data quality index

N/A

Copyright, Irish Cattle Breeding Federation ICBF

This report has been prepared by ICBF in good faith on the basis of information provided to it. No representation or warranty expressed or implied is made or given by ICBF as to the accuracy, reliability, completeness of this Report. ICBF shall not be liable for any losses (whether direct or indirect), damages, costs or expenses whatsoever, incurred or arising from any use of or reliance on this Report or the information contained in it by any person.

Lot 41 SILKEN MEXICAN

ID: 372224218430227

Breed: Simmental

Sex: Male

DOB: 19-Sep-2020



Owner: Vivian Silke - Castlecreevy Corrandulla Co Galway

Breeder:

Sire: Seepa Fionn
SI2158

Sire Verified (SNP)

Dam: Silken Cuba
IE181503220142

Dam Verified (SNP)

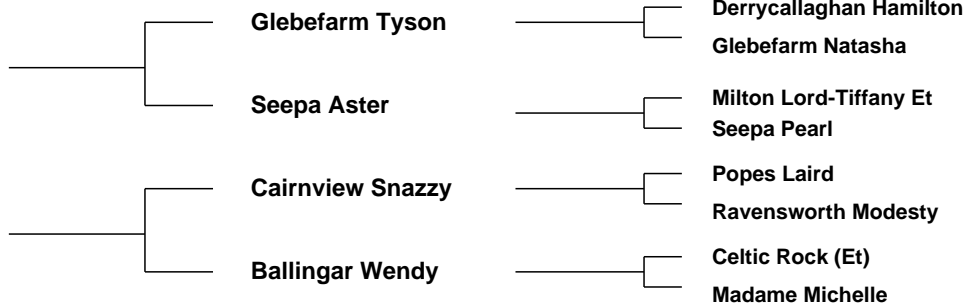

Evaluation Date: Sep 2021 Next Evaluation Date: 23-Nov-2021

Star Rating (Within Simmental breed)	Economic Indexes	€uro value per progeny	Index Reliability	Star rating (across all beef breeds)
★★★★	Replacement	€147	48% (Average)	★★★★★
★★★★★	Terminal	€107	50% (Average)	★★★

Calving Difficulty (births requiring considerable assistance; % 3 & 4)

When Mated With:	Value	Reliability
Beef cows Breed avg: 3.57%, All breeds avg: 3.89%	+2.8%	70% (High)
Beef heifers Breed avg: 8.41%, All breeds avg: 8.16%	+10.7%	43% (Average)

Star Rating (Within Simmental breed)	Key Replacement Profit Traits	Value	Reliability	Star rating (across all beef breeds)
Expected Progeny Performance				
★★	Docility (1-5 scale) Breed avg: 0.06, All breeds avg: 0.02	0.02 scale	48% (Average)	★★★
★★★★★	Carcass weight (kg) Breed avg: 20.35kg, All breeds avg: 16.78kg	+28.6kg	48% (Average)	★★★★★
★★★★★	Carcass conformation (1-15 scale) Breed avg: 1.32, All breeds avg: 1.42	+1.84 scale	48% (Average)	★★★★★

Expected Daughter Breeding Performance

	Daughter calving diff (% 3 & 4) Breed avg: 5.41%, All breeds avg: 5.36%	+5.1%	61%	
★	Daughter Milk (kg) Breed avg: 8.68kg, All breeds avg: 2.39kg	+5.9kg	49% (Average)	★★★★
★★★★	Daughter calving interval (days) Breed avg: -0.43days, All breeds avg: -0.85days	-1.77days	41% (Average)	★★★★

Additional Information:

Very well muscled, easily calved (2.7% Cows) Bull that has served a cow that has been scanned In calf.

Linear composites	Value	Reliability
Muscle	115	32%
Skeletal	109	31%
Function	113	15%

Herd data quality index

N/A

Animal scored. Scores or weaning weights NOT included in evaluation

Copyright, Irish Cattle Breeding Federation ICBF

This report has been prepared by ICBF in good faith on the basis of information provided to it. No representation or warranty expressed or implied is made or given by ICBF as to the accuracy, reliability, completeness of this Report. ICBF shall not be liable for any losses (whether direct or indirect), damages, costs or expenses whatsoever, incurred or arising from any use of or reliance on this Report or the information contained in it by any person.

Lot 42 BALLYKIN MONDELLO

ID: 372215225211049

Breed: Simmental

Sex: Male

DOB: 23-Sep-2020

Owner: Denis Maher - Ballykinalee Newport Co Tipperary

Breeder:

Sire: Bighill Giovanni
IE161977480153

Sire Verified (SNP)

Curaheen Tyson (Et)

Tulla Blossom

Hillcrest Champion

Raceview Merle-Beauty

Kilbride Farm Newry

Tulla Moonshine

Dam: Ballykin Joyful Amy
372215225280825

Gretna House
Supersonic

Knockane Fling

Heywood Esquire

Cheston Katie

Curaheen Apostle Et

Knockane Delta- Amy



Evaluation Date: Sep 2021 Next Evaluation Date: 23-Nov-2021

Star Rating (Within Simmental breed)	Economic Indexes	€uro value per progeny	Index Reliability	Star rating (across all beef breeds)
★★★★	Replacement	€143	43% (Average)	★★★★★
★★★★	Terminal	€86	46% (Average)	★★★

Calving Difficulty (births requiring considerable assistance; % 3 & 4)

When Mated With:	Value	Reliability
Beef cows Breed avg: 3.57%, All breeds avg: 3.89%	+3.4%	68% (High)
Beef heifers Breed avg: 8.41%, All breeds avg: 8.16%	+5.3%	44% (Average)

Star Rating (Within Simmental breed)	Key Replacement Profit Traits	Value	Reliability	Star rating (across all beef breeds)
Expected Progeny Performance				
★★★	Docility (1-5 scale) Breed avg: 0.06, All breeds avg: 0.02	0.06 scale	39% (Low)	★★★★★
★★★★	Carcass weight (kg) Breed avg: 20.35kg, All breeds avg: 16.78kg	+22.5kg	43% (Average)	★★★★★
★★★★	Carcass conformation (1-15 scale) Breed avg: 1.32, All breeds avg: 1.42	+1.4 scale	42% (Average)	★★★

Expected Daughter Breeding Performance

	Daughter calving diff (% 3 & 4) Breed avg: 5.41%, All breeds avg: 5.36%	+6.9%	58%	
★★	Daughter Milk (kg) Breed avg: 8.68kg, All breeds avg: 2.39kg	+7.4kg	39% (Low)	★★★★★
★★★★★	Daughter calving interval (days) Breed avg: -0.43days, All breeds avg: -0.85days	-3.27days	38% (Low)	★★★★★

Additional Information:

Is a well balanced correct deep red and white bull that oozes style. He was Reserve Yearling Bull Champion in the ISCS Virtual Show. From a very easy calving line with great breeding. Fertility, Johnes and Export tested.

Animal not scored.

Linear composites	Value	Reliability
Muscle		
Skeletal		
Function		

Herd data quality index

N/A

Copyright, Irish Cattle Breeding Federation ICBF

This report has been prepared by ICBF in good faith on the basis of information provided to it. No representation or warranty expressed or implied is made or given by ICBF as to the accuracy, reliability, completeness of this Report. ICBF shall not be liable for any losses (whether direct or indirect), damages, costs or expenses whatsoever, incurred or arising from any use of or reliance on this Report or the information contained in it by any person.

Lot 43 CARBERY MATTEO

ID: 372222947351315

Breed: Simmental

Sex: Male

DOB: 28-Sep-2020

Owner: Keith Vickery - Carbery Farm Rosscarbery Co Cork

Breeder:

Sire: Kilbride Farm Bantry 10
S1476

Sire Verified (SNP)

Cairnview Snazzy

Kilbride Farm Fanni 9v

Dam: Mohona Dandoline
IE141661540698

Dam Verified (SNP)

Drumlone Anchor 09

Carbery Tasmin

Popes Laird

Ravensworth Modesty

Seaview Prince-Charming
Kilbride Farm Mattie

Siegfried

Broomfield Treasure

Carnkern Titan

Cashelmore Nina



Evaluation Date: Sep 2021 Next Evaluation Date: 23-Nov-2021

Star Rating (Within Simmental breed)	Economic Indexes	€uro value per progeny	Index Reliability	Star rating (across all beef breeds)
★★	Replacement	€107	47% (Average)	★★★★
★★★★	Terminal	€69	49% (Average)	★★

Calving Difficulty (births requiring considerable assistance; % 3 & 4)

When Mated With:	Value	Reliability
Beef cows Breed avg: 3.57%, All breeds avg: 3.89%	+5.5%	75% (High)
Beef heifers Breed avg: 8.41%, All breeds avg: 8.16%	+9.6%	46% (Average)

Star Rating (Within Simmental breed)	Key Replacement Profit Traits	Value	Reliability	Star rating (across all beef breeds)
Expected Progeny Performance				
★	Docility (1-5 scale) Breed avg: 0.06, All breeds avg: 0.02	-0.03 scale	48% (Average)	★★
★★★★★★	Carcass weight (kg) Breed avg: 20.35kg, All breeds avg: 16.78kg	+26.6kg	46% (Average)	★★★★★★
★★★★	Carcass conformation (1-15 scale) Breed avg: 1.32, All breeds avg: 1.42	+1.4 scale	46% (Average)	★★★★

Expected Daughter Breeding Performance

	Daughter calving diff (% 3 & 4) Breed avg: 5.41%, All breeds avg: 5.36%	+6.1%	61%	
★★★★	Daughter Milk (kg) Breed avg: 8.68kg, All breeds avg: 2.39kg	+9kg	47% (Average)	★★★★★★
★★★★★★	Daughter calving interval (days) Breed avg: -0.43days, All breeds avg: -0.85days	-2.42days	41% (Average)	★★★★

Additional Information:

High Health Status Herd. Johnes Free. Check us out on Facebook for more info.

Animal not scored.

Linear composites	Value	Reliability
Muscle		
Skeletal		
Function		

Herd data quality index

N/A

Copyright, Irish Cattle Breeding Federation ICBF

This report has been prepared by ICBF in good faith on the basis of information provided to it. No representation or warranty expressed or implied is made or given by ICBF as to the accuracy, reliability, completeness of this Report. ICBF shall not be liable for any losses (whether direct or indirect), damages, costs or expenses whatsoever, incurred or arising from any use of or reliance on this Report or the information contained in it by any person.

Lot 44 MOONEKING MOJO

ID: 372226092830039

Breed: Simmental

Sex: Male

DOB: 01-Oct-2020

Owner: David King - Limekiln House Backmoone Athy Co Kildare

Breeder:

Sire: Popes Barclay 10 (Pv)
SI4036

Sire Verified (SNP)

Dam: Mooneking Holly
IE201420430012

Dam Verified (SNP)

Banwy Wonderboy

Popes Nelly 2nd (Sv)

Mooneking General

Auroch Flight

Camus Brandy

Banwy Sexygirl

Popes Laird

Tintoside Nelly'S Wonder Ei

Curaheen Wakeman (Et)

Auroch Alberta Et

Curaheen Dickens

Seafort Coco



Evaluation Date: Sep 2021 Next Evaluation Date: 23-Nov-2021

Star Rating (Within Simmental breed)	Economic Indexes	€uro value per progeny	Index Reliability	Star rating (across all beef breeds)
--------------------------------------	------------------	------------------------	-------------------	--------------------------------------

★★	Replacement	€111	42% (Average)	★★★★
----	--------------------	------	---------------	------

★★★★★★	Terminal	€99	45% (Average)	★★★
--------	-----------------	-----	---------------	-----

Calving Difficulty (births requiring considerable assistance; % 3 & 4)

When Mated With:	Value	Reliability
------------------	-------	-------------

Beef cows Breed avg: 3.57%, All breeds avg: 3.89%	+4.2%	66% (High)
---	-------	------------

Beef heifers Breed avg: 8.41%, All breeds avg: 8.16%	+8.6%	40% (Average)
---	-------	---------------

Star Rating (Within Simmental breed)	Key Replacement Profit Traits	Value	Reliability	Star rating (across all beef breeds)
--------------------------------------	-------------------------------	-------	-------------	--------------------------------------

Expected Progeny Performance

★★	Docility (1-5 scale) Breed avg: 0.06, All breeds avg: 0.02	0.03 scale	41% (Average)	★★★
----	---	------------	---------------	-----

★★★★★★	Carcass weight (kg) Breed avg: 20.35kg, All breeds avg: 16.78kg	+29.5kg	43% (Average)	★★★★★★
--------	--	---------	---------------	--------

★★★★★★	Carcass conformation (1-15 scale) Breed avg: 1.32, All breeds avg: 1.42	+1.6 scale	41% (Average)	★★★★★★
--------	--	------------	---------------	--------

Expected Daughter Breeding Performance

	Daughter calving diff (% 3 & 4) Breed avg: 5.41%, All breeds avg: 5.36%	+6.5%	55%	
--	--	-------	-----	--

★★★	Daughter Milk (kg) Breed avg: 8.68kg, All breeds avg: 2.39kg	+8.6kg	41% (Average)	★★★★★★
-----	---	--------	---------------	--------

★★	Daughter calving interval (days) Breed avg: -0.43days, All breeds avg: -0.85days	+0.31days	35% (Low)	★★
----	---	-----------	-----------	----

Additional Information:

Fertility tested. Genomics tested. Mother tested Johnes Free for past 3 years.

Animal not scored.

Linear composites Value Reliability

Linear composites	Value	Reliability
Muscle		
Skeletal		
Function		

Herd data quality index

N/A

Copyright, Irish Cattle Breeding Federation ICBF

This report has been prepared by ICBF in good faith on the basis of information provided to it. No representation or warranty expressed or implied is made or given by ICBF as to the accuracy, reliability, completeness of this Report. ICBF shall not be liable for any losses (whether direct or indirect), damages, costs or expenses whatsoever, incurred or arising from any use of or reliance on this Report or the information contained in it by any person.

Lot 45 MOYLE MAX

ID: 372225141380680

Breed: Simmental

Sex: Male

DOB: 01-Oct-2020

Owner: David Houston - Monfad Newtown Cunningham Co Donegal

Breeder:

Sire: Derreen Jack
SI4950

Sire Verified (SNP)

Dam: Moyle Kim 2
372224241060805

Dam Verified (SNP)

Auchorachan Wizard

Derreen Beth

Kilbride Farm Delboy
12

Moyle Goodness

Saltire Talent

Ravensworth Madie

Curaheen Tyson (Et)
Derreen Paula

Crugmelyn Brenin 10

Kilbride Farm Dora 40b

Shanehill Brandy 10

Moyle Alice



Evaluation Date: Sep 2021 Next Evaluation Date: 23-Nov-2021

Star Rating (Within Simmental breed)	Economic Indexes	€uro value per progeny	Index Reliability	Star rating (across all beef breeds)
★★★★★	Replacement	€151	41% (Average)	★★★★★★
★★★★★★	Terminal	€98	43% (Average)	★★★★

Calving Difficulty (births requiring considerable assistance; % 3 & 4)

When Mated With:	Value	Reliability
Beef cows Breed avg: 3.57%, All breeds avg: 3.89%	+4%	68% (High)
Beef heifers Breed avg: 8.41%, All breeds avg: 8.16%	+9.8%	41% (Average)

Star Rating (Within Simmental breed)	Key Replacement Profit Traits	Value	Reliability	Star rating (across all beef breeds)
Expected Progeny Performance				
★★★★★★	Docility (1-5 scale) Breed avg: 0.06, All breeds avg: 0.02	0.11 scale	41% (Average)	★★★★★★
★★★★★★	Carcass weight (kg) Breed avg: 20.35kg, All breeds avg: 16.78kg	+27.6kg	40% (Average)	★★★★★★
★★★★★★	Carcass conformation (1-15 scale) Breed avg: 1.32, All breeds avg: 1.42	+1.69 scale	38% (Low)	★★★★

Expected Daughter Breeding Performance

	Daughter calving diff (% 3 & 4) Breed avg: 5.41%, All breeds avg: 5.36%	+6.4%	55%	
★★★★★	Daughter Milk (kg) Breed avg: 8.68kg, All breeds avg: 2.39kg	+9.7kg	38% (Low)	★★★★★★
★★★★	Daughter calving interval (days) Breed avg: -0.43days, All breeds avg: -0.85days	-0.51days	36% (Low)	★★★★

Additional Information:

Animal not scored.

Linear composites	Value	Reliability
Muscle		
Skeletal		
Function		

Herd data quality index

N/A

Lot 46 BIGHILL MOONLIGHT

ID: 372225210610286

Breed: Simmental

Sex: Male

DOB: 02-Oct-2020

Owner: Fergal Doherty - Upper Devlinreagh Carrigart Letterkenny Co Donegal

Breeder:

Sire: Kilbride Farm Delboy 12
YFK

Sire Verified (SNP)

Crugmelyn Brenin 10

Kilbride Farm Dora
40b

Dam: Knockane Fay
IE351079252087

Dam Verified (SNP)

Knockane Banjo

Knockane Angel

Raceview King

Crugmelyn Lleucu Llwyd

Cairnview Snazzy

Kilbride Farm Dora 27v (Tf)

Knockane Tank 2

Knockane Verity

Hillcrest King

Silken Lilly



Evaluation Date: Sep 2021 Next Evaluation Date: 23-Nov-2021

Star Rating (Within Simmental breed)	Economic Indexes	€uro value per progeny	Index Reliability	Star rating (across all beef breeds)
--------------------------------------	------------------	------------------------	-------------------	--------------------------------------

★★

Replacement

€109

48%
(Average)

★★★★

★★★★

Terminal

€77

50%
(Average)

★★★

Calving Difficulty (births requiring considerable assistance; % 3 & 4)

When Mated With:

Value

Reliability

Beef cows
Breed avg: 3.57%, All breeds avg: 3.89%

+4.9%

74%
(High)

Beef heifers
Breed avg: 8.41%, All breeds avg: 8.16%

+11.7%

49%
(Average)

Star Rating (Within Simmental breed)	Key Replacement Profit Traits	Value	Reliability	Star rating (across all beef breeds)
--------------------------------------	-------------------------------	-------	-------------	--------------------------------------

Expected Progeny Performance

★

Docility (1-5 scale)
Breed avg: 0.06, All breeds avg: 0.02

0
scale

46%
(Average)

★★★

★★★★

Carcass weight (kg)
Breed avg: 20.35kg, All breeds avg: 16.78kg

+24.5kg

47%
(Average)

★★★★★

★★★★

Carcass conformation (1-15 scale)
Breed avg: 1.32, All breeds avg: 1.42

+1.39
scale

46%
(Average)

★★★

Expected Daughter Breeding Performance

Daughter calving diff (% 3 & 4)
Breed avg: 5.41%, All breeds avg: 5.36%

+7.1%

62%

★★

Daughter Milk (kg)
Breed avg: 8.68kg, All breeds avg: 2.39kg

+6.7kg

48%
(Average)

★★★★★

★★★★★

Daughter calving interval (days)
Breed avg: -0.43days, All breeds avg: -0.85days

-3.85days

42%
(Average)

★★★★★

Additional Information:

Powerful, correct, stylish bull. Holds highest 300 day weight on farm to date. Dam Fay has a great pedigree incl. National Champion Silken Lilly. His full brother sold to AI last year, we believe Moonlight to be even better. He ticks all the boxes. High Herd Health Status.

Animal not scored.

Linear composites Value Reliability

Muscle

Skeletal

Function

Herd data quality index

N/A

Copyright, Irish Cattle Breeding Federation ICBF

This report has been prepared by ICBF in good faith on the basis of information provided to it. No representation or warranty expressed or implied is made or given by ICBF as to the accuracy, reliability, completeness of this Report. ICBF shall not be liable for any losses (whether direct or indirect), damages, costs or expenses whatsoever, incurred or arising from any use of or reliance on this Report or the information contained in it by any person.

Lot 47 SUIRVILLE MOZART

ID: 372227160430005

Breed: Simmental

Sex: Male

DOB: 03-Oct-2020

Owner: Killian Farrell - Rathgallen Golden Cashel Co Tipperary

Breeder:

Sire: Ballinalare Farm Galaxy 15
SI4222

Sire Verified (SNP)

Dam: Carbery Gemma
IE141368871045

Dam Verified (SNP)

Auchorachan Wizard

Raceview Tia
Nicollette

Kilbride Farm Bantry
10

Cloneygowan Tanya

Saltire Talent

Ravensworth Madie

Glen Podge

Raceview Nicolette-Beauty

Cairnview Snazzy

Kilbride Farm Fanni 9v

Kilbride Farm Newry

Clonagh Princess-Joan



Evaluation Date: Sep 2021 Next Evaluation Date: 23-Nov-2021

Star Rating (Within Simmental breed)	Economic Indexes	€uro value per progeny	Index Reliability	Star rating (across all beef breeds)
--------------------------------------	------------------	------------------------	-------------------	--------------------------------------

★★	Replacement	€125	43% (Average)	★★★★★
----	--------------------	------	---------------	-------

★★★★★	Terminal	€100	47% (Average)	★★★
-------	-----------------	------	---------------	-----

Calving Difficulty (births requiring considerable assistance; % 3 & 4)

When Mated With:	Value	Reliability
Beef cows Breed avg: 3.57%, All breeds avg: 3.89%	+5.5%	68% (High)
Beef heifers Breed avg: 8.41%, All breeds avg: 8.16%	+9.5%	39% (Low)

Star Rating (Within Simmental breed)	Key Replacement Profit Traits	Value	Reliability	Star rating (across all beef breeds)
--------------------------------------	-------------------------------	-------	-------------	--------------------------------------

Expected Progeny Performance				
★★★★★	Docility (1-5 scale) Breed avg: 0.06, All breeds avg: 0.02	0.07 scale	43% (Average)	★★★★★
★★★★★	Carcass weight (kg) Breed avg: 20.35kg, All breeds avg: 16.78kg	+32.6kg	48% (Average)	★★★★★
★★★★★	Carcass conformation (1-15 scale) Breed avg: 1.32, All breeds avg: 1.42	+1.63 scale	40% (Average)	★★★★★

Expected Daughter Breeding Performance				
--	--	--	--	--

	Daughter calving diff (% 3 & 4) Breed avg: 5.41%, All breeds avg: 5.36%	+6.3%	55%	
★★★★★	Daughter Milk (kg) Breed avg: 8.68kg, All breeds avg: 2.39kg	+11.5kg	41% (Average)	★★★★★
★★	Daughter calving interval (days) Breed avg: -0.43days, All breeds avg: -0.85days	+0.63days	35% (Low)	★★

Additional Information:

Big powerful stylish young bull, very docile. Out of the most consistent breeding cow in the herd. Find us on Facebook at Suirville Pedigree Cattle.

Animal not scored.

Linear composites	Value	Reliability
Muscle		
Skeletal		
Function		

Herd data quality index

N/A

Copyright, Irish Cattle Breeding Federation ICBF

This report has been prepared by ICBF in good faith on the basis of information provided to it. No representation or warranty expressed or implied is made or given by ICBF as to the accuracy, reliability, completeness of this Report. ICBF shall not be liable for any losses (whether direct or indirect), damages, costs or expenses whatsoever, incurred or arising from any use of or reliance on this Report or the information contained in it by any person.

Lot 48 BALLYKIN MAMMYS BOY

ID: 372215225231050

Breed: Simmental

Sex: Male

DOB: 17-Oct-2020

Owner: Denis Maher - Ballykinalee Newport Co Tipperary

Breeder:

Sire: Seafort Gill
SI4192

Sire Verified (SNP)

Dam: Knockane Hi-Ace
IE351079242350

Dam Verified (SNP)

Auroch Bullet P

Seafort Cara

Knockane Franco Boy

Knockane Amy

Lamhoj Supery (P)

Curaheen Tatiana (Et)

Curaheen Viking (Et)

Corbally Sandra

Knockane Banjo

Knockane Ciara

Curaheen Vosco (Et)

Knockane Valuable



Evaluation Date: Sep 2021 Next Evaluation Date: 23-Nov-2021

Star Rating (Within Simmental breed)	Economic Indexes	€uro value per progeny	Index Reliability	Star rating (across all beef breeds)
--------------------------------------	------------------	------------------------	-------------------	--------------------------------------

★★★	Replacement	€129	42% (Average)	★★★★★
★★★★★	Terminal	€93	47% (Average)	★★★

Calving Difficulty (births requiring considerable assistance; % 3 & 4)

When Mated With:	Value	Reliability
Beef cows Breed avg: 3.57%, All breeds avg: 3.89%	+4.5%	71% (High)
Beef heifers Breed avg: 8.41%, All breeds avg: 8.16%	+11.1%	43% (Average)

Star Rating (Within Simmental breed)	Key Replacement Profit Traits	Value	Reliability	Star rating (across all beef breeds)
--------------------------------------	-------------------------------	-------	-------------	--------------------------------------

Expected Progeny Performance

★★★★★	Docility (1-5 scale) Breed avg: 0.06, All breeds avg: 0.02	0.09 scale	43% (Average)	★★★★★
★★★★★	Carcass weight (kg) Breed avg: 20.35kg, All breeds avg: 16.78kg	+25.8kg	45% (Average)	★★★★★
★★★★★	Carcass conformation (1-15 scale) Breed avg: 1.32, All breeds avg: 1.42	+1.81 scale	44% (Average)	★★★★★

Expected Daughter Breeding Performance

	Daughter calving diff (% 3 & 4) Breed avg: 5.41%, All breeds avg: 5.36%	+6.8%	56%	
★★★	Daughter Milk (kg) Breed avg: 8.68kg, All breeds avg: 2.39kg	+8.9kg	39% (Low)	★★★★★
★★★	Daughter calving interval (days) Breed avg: -0.43days, All breeds avg: -0.85days	-0.44days	36% (Low)	★★★

Additional Information:

Is a wide, very muscled deep red and white bull with easy calving and milk behind him. Fertility, Johnes and Export tested.

Animal not scored.

Linear composites	Value	Reliability
Muscle		
Skeletal		
Function		

Herd data quality index

N/A

Copyright, Irish Cattle Breeding Federation ICBF

This report has been prepared by ICBF in good faith on the basis of information provided to it. No representation or warranty expressed or implied is made or given by ICBF as to the accuracy, reliability, completeness of this Report. ICBF shall not be liable for any losses (whether direct or indirect), damages, costs or expenses whatsoever, incurred or arising from any use of or reliance on this Report or the information contained in it by any person.

Lot 49 BRIDGEMOUNT MAVERICK

ID: 372216140490691

Breed: Simmental

Sex: Male

DOB: 20-Oct-2020

Owner: William O'Riordan - Bridgemount Kilbrien Rathcormac Co Cork

Breeder:

Sire: Curaheen Earp
SI2152

Sire Verified (SNP)

Curaheen Vio (Et)

Blackford Siskin

Dam: Bridgemount Cathy
IE151616070427

Dam Verified (SNP)

Glebefarm Tyson

Castlelyons Rainbow

Hillcrest Champion

Raceview Merle-Beauty

Kilbride Farm Millar

Blackford Mavis

Derrycallaghan Hamilton

Glebefarm Natasha

Hillcrest Champion

Castlelyons Kimberley



Evaluation Date: Sep 2021 Next Evaluation Date: 23-Nov-2021

Star Rating (Within Simmental breed)	Economic Indexes	€uro value per progeny	Index Reliability	Star rating (across all beef breeds)
★★★★★	Replacement	€160	50% (Average)	★★★★★★
★★★	Terminal	€68	52% (Average)	★★★

Calving Difficulty (births requiring considerable assistance; % 3 & 4)

When Mated With:	Value	Reliability
Beef cows Breed avg: 3.57%, All breeds avg: 3.89%	+5.4%	77% (High)
Beef heifers Breed avg: 8.41%, All breeds avg: 8.16%	+8.4%	54% (Average)

Star Rating (Within Simmental breed)	Key Replacement Profit Traits	Value	Reliability	Star rating (across all beef breeds)
Expected Progeny Performance				
★★★★★★	Docility (1-5 scale) Breed avg: 0.06, All breeds avg: 0.02	0.15 scale	49% (Average)	★★★★★★
★★★	Carcass weight (kg) Breed avg: 20.35kg, All breeds avg: 16.78kg	+19.5kg	48% (Average)	★★★★★
★★★★★	Carcass conformation (1-15 scale) Breed avg: 1.32, All breeds avg: 1.42	+1.43 scale	48% (Average)	★★★★★

Expected Daughter Breeding Performance

	Daughter calving diff (% 3 & 4) Breed avg: 5.41%, All breeds avg: 5.36%	+6.6%	66%	
★★★	Daughter Milk (kg) Breed avg: 8.68kg, All breeds avg: 2.39kg	+7kg	49% (Average)	★★★★★★
★★★★★★	Daughter calving interval (days) Breed avg: -0.43days, All breeds avg: -0.85days	-4.56days	46% (Average)	★★★★★★

Additional Information:

Maverick is a long pale coloured bull sired by the easy calving Curaheen Earp. Maverick full brother was exported to AI in Italy in Spring 2021. Export Tested.

Animal not scored.

Linear composites	Value	Reliability
Muscle		
Skeletal		
Function		

Herd data quality index

N/A

Copyright, Irish Cattle Breeding Federation ICBF

This report has been prepared by ICBF in good faith on the basis of information provided to it. No representation or warranty expressed or implied is made or given by ICBF as to the accuracy, reliability, completeness of this Report. ICBF shall not be liable for any losses (whether direct or indirect), damages, costs or expenses whatsoever, incurred or arising from any use of or reliance on this Report or the information contained in it by any person.

Lot 50 FARM MARIO

ID: 372219405980375

Breed: Simmental

Sex: Male

DOB: 20-Oct-2020

Owner: Bernard Flanag (Brian) - Farm Williamstown Co Galway

Breeder:

Sire: Lisnacran Fifty Cent
SI2469

Sire Verified (SNP)

Dam: Farm Jessica
372219405920329

Dam Verified (SNP)

Hurtig

Lisnacran Perfect
Start

Curaheen Earp

Farm Freda

Hadrian

Gelse

Monaduff Jewel
Hillcrest Limelight

Curaheen Vio (Et)

Blackford Siskin

Curaheen Apostle Et

Farm Alexandra



Evaluation Date: Sep 2021 Next Evaluation Date: 23-Nov-2021

Star Rating (Within Simmental breed)	Economic Indexes	€uro value per progeny	Index Reliability	Star rating (across all beef breeds)
★★★★★	Replacement	€163	48% (Average)	★★★★★
★★★	Terminal	€74	50% (Average)	★★

Calving Difficulty (births requiring considerable assistance; % 3 & 4)

When Mated With:	Value	Reliability
Beef cows Breed avg: 3.57%, All breeds avg: 3.89%	+3.5%	71% (High)
Beef heifers Breed avg: 8.41%, All breeds avg: 8.16%	+8.3%	52% (Average)

Star Rating (Within Simmental breed)	Key Replacement Profit Traits	Value	Reliability	Star rating (across all beef breeds)
Expected Progeny Performance				
★★★★★	Docility (1-5 scale) Breed avg: 0.06, All breeds avg: 0.02	0.08 scale	46% (Average)	★★★★★
★★★	Carcass weight (kg) Breed avg: 20.35kg, All breeds avg: 16.78kg	+19.8kg	46% (Average)	★★★★★
★★★★★	Carcass conformation (1-15 scale) Breed avg: 1.32, All breeds avg: 1.42	+1.41 scale	46% (Average)	★★★

Expected Daughter Breeding Performance

	Daughter calving diff (% 3 & 4) Breed avg: 5.41%, All breeds avg: 5.36%	+5.8%	63%	
★	Daughter Milk (kg) Breed avg: 8.68kg, All breeds avg: 2.39kg	+6.2kg	48% (Average)	★★★★★
★★★★★	Daughter calving interval (days) Breed avg: -0.43days, All breeds avg: -0.85days	-5.4days	43% (Average)	★★★★★

Additional Information:

Deep red and white bull with high Star Ratings. Fertility tested.

Animal not scored.

Linear composites	Value	Reliability
Muscle		
Skeletal		
Function		

Herd data quality index

N/A

Copyright, Irish Cattle Breeding Federation ICBF

This report has been prepared by ICBF in good faith on the basis of information provided to it. No representation or warranty expressed or implied is made or given by ICBF as to the accuracy, reliability, completeness of this Report. ICBF shall not be liable for any losses (whether direct or indirect), damages, costs or expenses whatsoever, incurred or arising from any use of or reliance on this Report or the information contained in it by any person.

Lot 51 BALLYKIN MAGIC MISCHIEF

ID: 372215225241051

Breed: Simmental

Sex: Male

DOB: 23-Oct-2020

Owner: Denis Maher - Ballykinalee Newport Co Tipperary

Breeder:

Sire: Bighill Giovanni
IE161977480153

Sire Verified (SNP)

Curaheen Tyson (Et)

Tulla Blossom

Hillcrest Champion

Raceview Merle-Beauty

Kilbride Farm Newry

Tulla Moonshine

Dam: Knockane Jessibel
372217918882375

Dam Verified (SNP)

Knockane Daddy

Knockane Fabbie

Knockane Ambrose

Knockane Winifred

Knockane Cando

Knockane Abbie



Evaluation Date: Sep 2021 Next Evaluation Date: 23-Nov-2021

Star Rating (Within Simmental breed)	Economic Indexes	€uro value per progeny	Index Reliability	Star rating (across all beef breeds)
★★	Replacement	€116	41% (Average)	★★★★★
★★★★★	Terminal	€86	44% (Average)	★★★

Calving Difficulty (births requiring considerable assistance; % 3 & 4)

When Mated With:	Value	Reliability
Beef cows Breed avg: 3.57%, All breeds avg: 3.89%	+2.4%	67% (High)
Beef heifers Breed avg: 8.41%, All breeds avg: 8.16%	+6.5%	41% (Average)

Star Rating (Within Simmental breed)	Key Replacement Profit Traits	Value	Reliability	Star rating (across all beef breeds)
Expected Progeny Performance				
★★	Docility (1-5 scale) Breed avg: 0.06, All breeds avg: 0.02	0.01 scale	38% (Low)	★★★
★★★	Carcass weight (kg) Breed avg: 20.35kg, All breeds avg: 16.78kg	+19kg	41% (Average)	★★★★★
★★★★★	Carcass conformation (1-15 scale) Breed avg: 1.32, All breeds avg: 1.42	+1.55 scale	40% (Average)	★★★★★

Expected Daughter Breeding Performance

	Daughter calving diff (% 3 & 4) Breed avg: 5.41%, All breeds avg: 5.36%	+6.5%	56%	
★★	Daughter Milk (kg) Breed avg: 8.68kg, All breeds avg: 2.39kg	+6.8kg	38% (Low)	★★★★★
★★★	Daughter calving interval (days) Breed avg: -0.43days, All breeds avg: -0.85days	-0.28days	36% (Low)	★★★

Additional Information:

Is a very docile, cream and white bull with exceptional length and size combined with a very low calving difficulty. Fertility, Johnes and Export tested.

Animal not scored.

Linear composites	Value	Reliability
Muscle		
Skeletal		
Function		

Herd data quality index

N/A

Copyright, Irish Cattle Breeding Federation ICBF

This report has been prepared by ICBF in good faith on the basis of information provided to it. No representation or warranty expressed or implied is made or given by ICBF as to the accuracy, reliability, completeness of this Report. ICBF shall not be liable for any losses (whether direct or indirect), damages, costs or expenses whatsoever, incurred or arising from any use of or reliance on this Report or the information contained in it by any person.

Lot 52 CLOONE MILEY

ID: 372222384840282

Breed: Simmental

Sex: Male

DOB: 04-Nov-2020

Owner: George Conboy - Gubbs Cloone Carrick-On-Shannon Co Leitrim

Breeder:

Sire: Shiloh Hot Rod
SI4590

Kilbride Farm Bantry
10

Cairnview Snazzy
Kilbride Farm Fanni 9v

Raceview Bounty
Royal D 485

Kilbride Farm Newry
Raceview Royal-Diamond

Dam: Cloone Gloria
IE231321270210

Omorga Baldwin 10

Omorga Volvo
Omorga Daffodil 4th (Et)

Corlesmore Babe
Kristos

Curaheen Tyson (Et)
Rathfardon Kristos

Evaluation Date: Sep 2021 Next Evaluation Date: 23-Nov-2021

Star Rating (Within Simmental breed)	Economic Indexes	€uro value per progeny	Index Reliability	Star rating (across all beef breeds)
★★	Replacement	€123	21% (Low)	★★★★★
★★★	Terminal	€78	25% (Low)	★★★

Calving Difficulty (births requiring considerable assistance; % 3 & 4)

When Mated With:	Value	Reliability
Beef cows Breed avg: 3.57%, All breeds avg: 3.89%	+5.1%	26% (Low)
Beef heifers Breed avg: 8.41%, All breeds avg: 8.16%	+10.7%	11% (V Low)

Star Rating (Within Simmental breed)	Key Replacement Profit Traits	Value	Reliability	Star rating (across all beef breeds)
Expected Progeny Performance				
★★★★★	Docility (1-5 scale) Breed avg: 0.06, All breeds avg: 0.02	0.13 scale	32% (Low)	★★★★★
★★★★	Carcass weight (kg) Breed avg: 20.35kg, All breeds avg: 16.78kg	+24.5kg	28% (Low)	★★★★★
★★★★	Carcass conformation (1-15 scale) Breed avg: 1.32, All breeds avg: 1.42	+1.49 scale	27% (Low)	★★★

Expected Daughter Breeding Performance

	Daughter calving diff (% 3 & 4) Breed avg: 5.41%, All breeds avg: 5.36%	+5.5%	12%	
★★★	Daughter Milk (kg) Breed avg: 8.68kg, All breeds avg: 2.39kg	+9.2kg	26% (Low)	★★★★★
★	Daughter calving interval (days) Breed avg: -0.43days, All breeds avg: -0.85days	+1.65days	12% (V Low)	★

Additional Information:

Animal not scored.

Linear composites	Value	Reliability
Muscle		
Skeletal		
Function		

Herd data quality index

N/A

Copyright, Irish Cattle Breeding Federation ICBF

This report has been prepared by ICBF in good faith on the basis of information provided to it. No representation or warranty expressed or implied is made or given by ICBF as to the accuracy, reliability, completeness of this Report. ICBF shall not be liable for any losses (whether direct or indirect), damages, costs or expenses whatsoever, incurred or arising from any use of or reliance on this Report or the information contained in it by any person.

Lot 53 DERMOTSTOWN MAVERICK

ID: 372218457340659

Breed: Simmental

Sex: Male

DOB: 07-Nov-2020

Owner: Christopher White - Dermotstown Ringcommons Co Dublin

Breeder:

Sire: Dermotstown Delboy Et
S1677

Sire Verified (SNP)

Kilbride Farm Newry

Brookwood Regina

Dovefields Gallant

Kilbride Farm Eunice D29

Raceview King

Brookwood Gina

Dam: Dermotstown Charlotte
IE171010890431

Dam Verified (SNP)

Curaheen Tyson (Et)

Castlegale Sara

Hillcrest Champion

Raceview Merle-Beauty

Freighduff Brendan

Castlegale Katie



Evaluation Date: Sep 2021 Next Evaluation Date: 23-Nov-2021

Star Rating (Within Simmental breed)	Economic Indexes	€uro value per progeny	Index Reliability	Star rating (across all beef breeds)
★★	Replacement	€123	47% (Average)	★★★★★★
★★★★★★	Terminal	€100	49% (Average)	★★★

Calving Difficulty (births requiring considerable assistance; % 3 & 4)

When Mated With:	Value	Reliability
Beef cows Breed avg: 3.57%, All breeds avg: 3.89%	+3.3%	75% (High)
Beef heifers Breed avg: 8.41%, All breeds avg: 8.16%	+9.6%	46% (Average)

Star Rating (Within Simmental breed)	Key Replacement Profit Traits	Value	Reliability	Star rating (across all beef breeds)
Expected Progeny Performance				
★★★★	Docility (1-5 scale) Breed avg: 0.06, All breeds avg: 0.02	0.09 scale	46% (Average)	★★★★★★
★★★★★★	Carcass weight (kg) Breed avg: 20.35kg, All breeds avg: 16.78kg	+28.3kg	47% (Average)	★★★★★★
★★★★★★	Carcass conformation (1-15 scale) Breed avg: 1.32, All breeds avg: 1.42	+1.51 scale	45% (Average)	★★★

Expected Daughter Breeding Performance

	Daughter calving diff (% 3 & 4) Breed avg: 5.41%, All breeds avg: 5.36%	+5.2%	60%	
★★	Daughter Milk (kg) Breed avg: 8.68kg, All breeds avg: 2.39kg	+6.8kg	47% (Average)	★★★★★★
★★	Daughter calving interval (days) Breed avg: -0.43days, All breeds avg: -0.85days	+0.28days	40% (Average)	★★

Additional Information:

Rare opportunity to purchase a Fawn Roan Simmental Bull with an easy calving pedigree. Age verified by ISCS video call.

Animal not scored.

Linear composites	Value	Reliability
Muscle		
Skeletal		
Function		

Herd data quality index

N/A

Copyright, Irish Cattle Breeding Federation ICBF

This report has been prepared by ICBF in good faith on the basis of information provided to it. No representation or warranty expressed or implied is made or given by ICBF as to the accuracy, reliability, completeness of this Report. ICBF shall not be liable for any losses (whether direct or indirect), damages, costs or expenses whatsoever, incurred or arising from any use of or reliance on this Report or the information contained in it by any person.

Lot 54 DERMOTSTOWN MASERATI

ID: 372218457360660

Breed: Simmental

Sex: Male

DOB: 14-Nov-2020

Owner: Christopher White - Dermotstown Ringcommons Co Dublin

Breeder:

Sire: Bearna-Dhearg Honda 50
SI4595

Anatrim Bodybuilder

Anatrim Viva (Et)

Anatrim Theresa

Ballyduff Best

Curaheen Texas Et

Ballyduff Wendy 2

Dam: Dermotstown Fairlady
IE171010890506

Keeldrum Capone 11

Hillcrest Valentine (Et)

Keeldrum Fancy V17

Dermotstown D

Curaheen Apostle Et

Nicelady

Celtic Nicelady Et

Evaluation Date: Sep 2021 Next Evaluation Date: 23-Nov-2021

Star Rating (Within Simmental breed)	Economic Indexes	€uro value per progeny	Index Reliability	Star rating (across all beef breeds)
★★★★★	Replacement	€155	26% (Low)	★★★★★★
★★★★★	Terminal	€86	28% (Low)	★★★

Calving Difficulty (births requiring considerable assistance; % 3 & 4)

When Mated With:	Value	Reliability
Beef cows Breed avg: 3.57%, All breeds avg: 3.89%	+2.7%	34% (Low)
Beef heifers Breed avg: 8.41%, All breeds avg: 8.16%	+7%	16% (V Low)

Star Rating (Within Simmental breed)	Key Replacement Profit Traits	Value	Reliability	Star rating (across all beef breeds)
Expected Progeny Performance				
★★★★★	Docility (1-5 scale) Breed avg: 0.06, All breeds avg: 0.02	0.08 scale	35% (Low)	★★★★★★
★★★	Carcass weight (kg) Breed avg: 20.35kg, All breeds avg: 16.78kg	+21.7kg	28% (Low)	★★★★★
★★★★★	Carcass conformation (1-15 scale) Breed avg: 1.32, All breeds avg: 1.42	+1.41 scale	25% (Low)	★★★

Expected Daughter Breeding Performance

	Daughter calving diff (% 3 & 4) Breed avg: 5.41%, All breeds avg: 5.36%	+5%	15%	
★★★★★	Daughter Milk (kg) Breed avg: 8.68kg, All breeds avg: 2.39kg	+11.6kg	29% (Low)	★★★★★★
★★	Daughter calving interval (days) Breed avg: -0.43days, All breeds avg: -0.85days	-0.04days	23% (Low)	★★

Additional Information:

Maternal brother to Lamborghini who sold for EUR4200 at ISCS Premier Sale October 2020. Same breeding line as Dermotstown Gmac. Easy calving, age verified by ISCS Video Call.

Animal not scored.

Linear composites	Value	Reliability
Muscle		
Skeletal		
Function		

Herd data quality index

N/A

Copyright, Irish Cattle Breeding Federation ICBF

This report has been prepared by ICBF in good faith on the basis of information provided to it. No representation or warranty expressed or implied is made or given by ICBF as to the accuracy, reliability, completeness of this Report. ICBF shall not be liable for any losses (whether direct or indirect), damages, costs or expenses whatsoever, incurred or arising from any use of or reliance on this Report or the information contained in it by any person.

Lot 55 BIGHILL MAGIC ET

ID: 372225210690293

Breed: Simmental

Sex: Male

DOB: 14-Nov-2020

Owner: Fergal Doherty - Upper Devlinreagh Carrigart Letterkenny Co Donegal

Breeder:

Sire: Dermotstown Delboy Et
S1677

Sire Verified (SNP)

Kilbride Farm Newry

Brookwood Regina

Dovefields Gallant

Kilbride Farm Eunice D29

Raceview King

Brookwood Gina

Dam: Bighill Honey Pie
IE161977460176

Dam Verified (SNP)

Delfur Decider 12

Clonfad Tweety Pie

Auchorachan Acdc

Delfur Margaret S70

Hillcrest Naughty

Clonfad Matilda



Evaluation Date: Sep 2021 Next Evaluation Date: 23-Nov-2021

Star Rating (Within Simmental breed)	Economic Indexes	€uro value per progeny	Index Reliability	Star rating (across all beef breeds)
★	Replacement	€100	45% (Average)	★★★★
★★★★★	Terminal	€82	48% (Average)	★★★

Calving Difficulty (births requiring considerable assistance; % 3 & 4)

When Mated With:	Value	Reliability
Beef cows Breed avg: 3.57%, All breeds avg: 3.89%	+5.3%	70% (High)
Beef heifers Breed avg: 8.41%, All breeds avg: 8.16%	+10.2%	46% (Average)

Star Rating (Within Simmental breed)	Key Replacement Profit Traits	Value	Reliability	Star rating (across all beef breeds)
Expected Progeny Performance				
★★★	Docility (1-5 scale) Breed avg: 0.06, All breeds avg: 0.02	0.06 scale	44% (Average)	★★★★
★★★★★	Carcass weight (kg) Breed avg: 20.35kg, All breeds avg: 16.78kg	+25.4kg	46% (Average)	★★★★★
★★★★★	Carcass conformation (1-15 scale) Breed avg: 1.32, All breeds avg: 1.42	+1.58 scale	45% (Average)	★★★★

Expected Daughter Breeding Performance

	Daughter calving diff (% 3 & 4) Breed avg: 5.41%, All breeds avg: 5.36%	+5.3%	59%	
★	Daughter Milk (kg) Breed avg: 8.68kg, All breeds avg: 2.39kg	+6.4kg	44% (Average)	★★★★★
★★	Daughter calving interval (days) Breed avg: -0.43days, All breeds avg: -0.85days	+0.46days	39% (Low)	★★

Additional Information:

Sire is a National Champion and Dam is a Reserve National Champion. Super young bull, will bring great length, style, power with deep muscling. Magic full sister sold at this sale in 2019 for 6300E to Popes Simmental UK. High Herd Health Status.

Animal not scored.

Linear composites	Value	Reliability
Muscle		
Skeletal		
Function		

Herd data quality index

N/A

Copyright, Irish Cattle Breeding Federation ICBF

This report has been prepared by ICBF in good faith on the basis of information provided to it. No representation or warranty expressed or implied is made or given by ICBF as to the accuracy, reliability, completeness of this Report. ICBF shall not be liable for any losses (whether direct or indirect), damages, costs or expenses whatsoever, incurred or arising from any use of or reliance on this Report or the information contained in it by any person.

Lot 56 CARBERY MEMPHIS

ID: 372222947361332

Breed: Simmental

Sex: Male

DOB: 12-Dec-2020

Owner: Keith Vickery - Carbery Farm Rosscarbery Co Cork

Breeder:

Sire: Kilbride Farm Bantry 10
S1476

Sire Verified (SNP)

Cairnview Snazzy

Kilbride Farm Fanni 9v

Dam: Carbery Denzie Et
IE141368890882

Dam Verified (SNP)

Drumlone Anchor 09

Carbery Panama

Popes Laird

Ravensworth Modesty

Seaview Prince-Charming

Kilbride Farm Mattie

Siegfried

Broomfield Treasure

Raceview King

Dermody Fringe



Evaluation Date: Sep 2021 Next Evaluation Date: 23-Nov-2021

Star Rating (Within Simmental breed)	Economic Indexes	€uro value per progeny	Index Reliability	Star rating (across all beef breeds)
★	Replacement	€92	47% (Average)	★★★
★★★	Terminal	€62	49% (Average)	★★

Calving Difficulty (births requiring considerable assistance; % 3 & 4)

When Mated With:	Value	Reliability
Beef cows Breed avg: 3.57%, All breeds avg: 3.89%	+3.5%	75% (High)
Beef heifers Breed avg: 8.41%, All breeds avg: 8.16%	+9.1%	44% (Average)

Star Rating (Within Simmental breed)	Key Replacement Profit Traits	Value	Reliability	Star rating (across all beef breeds)
Expected Progeny Performance				
★	Docility (1-5 scale) Breed avg: 0.06, All breeds avg: 0.02	0 scale	47% (Average)	★★★
★★★	Carcass weight (kg) Breed avg: 20.35kg, All breeds avg: 16.78kg	+18.4kg	47% (Average)	★★★
★★★	Carcass conformation (1-15 scale) Breed avg: 1.32, All breeds avg: 1.42	+1.32 scale	46% (Average)	★★★

Expected Daughter Breeding Performance

	Daughter calving diff (% 3 & 4) Breed avg: 5.41%, All breeds avg: 5.36%	+5.8%	61%	
★★	Daughter Milk (kg) Breed avg: 8.68kg, All breeds avg: 2.39kg	+6.8kg	46% (Average)	★★★★★
★★★★	Daughter calving interval (days) Breed avg: -0.43days, All breeds avg: -0.85days	-1.79days	41% (Average)	★★★★

Additional Information:

High Health Status Herd. Johnes Free. Check us out on Facebook for more info.

Animal not scored.

Linear composites	Value	Reliability
Muscle		
Skeletal		
Function		

Herd data quality index

N/A

Copyright, Irish Cattle Breeding Federation ICBF

This report has been prepared by ICBF in good faith on the basis of information provided to it. No representation or warranty expressed or implied is made or given by ICBF as to the accuracy, reliability, completeness of this Report. ICBF shall not be liable for any losses (whether direct or indirect), damages, costs or expenses whatsoever, incurred or arising from any use of or reliance on this Report or the information contained in it by any person.

Lot 57 MOORGLLEN MURDOCK P

ID: 372218268920108

Breed: Simmental

Sex: Male

DOB: 26-Dec-2020

Owner: Shane Silke - Moore Castlerea Co Roscommon

Breeder:

Sire: Portroyal Gilmore P
SI4301

Ardadoney Bon Jovi
10(P)12uk

Ardadoney V.I.P (Hp)
Ardadoney Marta 427-4

Lanmor Ann

Cairnview Snazzy
Bloni Imp'05

Dam: Cahanagh Juliet
372217342410214

Curaheen Dickens

Curaheen Warrior (Et)
Marsha Wanda

Cahanagh Wish

Monaduff Randel
Monaduff Stella

Evaluation Date: Sep 2021 Next Evaluation Date: 23-Nov-2021

Star Rating (Within Simmental breed)	Economic Indexes	€uro value per progeny	Index Reliability	Star rating (across all beef breeds)
★★★	Replacement	€137	26% (Low)	★★★★★★
★★★★★★	Terminal	€93	30% (Low)	★★★

Calving Difficulty (births requiring considerable assistance; % 3 & 4)

When Mated With:	Value	Reliability
Beef cows Breed avg: 3.57%,All breeds avg: 3.89%	+4.5%	32% (Low)
Beef heifers Breed avg: 8.41%,All breeds avg: 8.16%	+11%	18% (V Low)

Star Rating (Within Simmental breed)	Key Replacement Profit Traits	Value	Reliability	Star rating (across all beef breeds)
Expected Progeny Performance				
★★★★★★	Docility (1-5 scale) Breed avg: 0.06,All breeds avg: 0.02	0.1 scale	33% (Low)	★★★★★★
★★★★★★	Carcass weight (kg) Breed avg: 20.35kg,All breeds avg: 16.78kg	+28.4kg	34% (Low)	★★★★★★
★★★★★★	Carcass conformation (1-15 scale) Breed avg: 1.32,All breeds avg: 1.42	+1.52 scale	32% (Low)	★★★

Expected Daughter Breeding Performance

	Daughter calving diff (% 3 & 4) Breed avg: 5.41%,All breeds avg: 5.36%	+5.2%	11%	
★★★	Daughter Milk (kg) Breed avg: 8.68kg,All breeds avg: 2.39kg	+8.3kg	26% (Low)	★★★★★★
★★★★★	Daughter calving interval (days) Breed avg: -0.43days,All breeds avg: -0.85days	-1.3days	22% (Low)	★★★

Additional Information:

Animal not scored.

Linear composites	Value	Reliability
Muscle		
Skeletal		
Function		

Herd data quality index

N/A

Copyright, Irish Cattle Breeding Federation ICBF

This report has been prepared by ICBF in good faith on the basis of information provided to it. No representation or warranty expressed or implied is made or given by ICBF as to the accuracy, reliability, completeness of this Report. ICBF shall not be liable for any losses (whether direct or indirect), damages, costs or expenses whatsoever, incurred or arising from any use of or reliance on this Report or the information contained in it by any person.

Lot 58 KILDUFF LUCINDA

ID: 372216354360744

Breed: Simmental

Sex: Female

DOB: 03-Feb-2019

Owner: Robert John Dunne - Corporation Lands Belturbet Co Cavan

Breeder:

Sire: Derreen Declan
SI4383

Sire Verified (SNP)

Banwy T-Rex

Derreen Alice

Sterling Nelson 2nd

Skerrington Hyacinth 8th

Glebefarm Tyson

Derreen Roisin 2

Dam: Kilduff Aneka Et
IE121098520464

Dam Verified (SNP)

Cairview Snazzy

Kilduff Kandy

Popes Laird

Ravensworth Modesty

Enfield Benz

Kilduff Gina



Evaluation Date: Sep 2021 Next Evaluation Date: 23-Nov-2021

Star Rating (Within Simmental breed)	Economic Indexes	€uro value per progeny	Index Reliability	Star rating (across all beef breeds)
★★★★★	Replacement	€143	47% (Average)	★★★★★★
	Terminal	€80	50% (Average)	

Calving Difficulty (births requiring considerable assistance; % 3 & 4)

When Mated With:	Value	Reliability
Beef cows Breed avg: 3.57%, All breeds avg: 3.89%	+4.8%	73% (High)
Beef heifers Breed avg: 8.41%, All breeds avg: 8.16%	+10.2%	45% (Average)

Star Rating (Within Simmental breed)	Key Replacement Profit Traits	Value	Reliability	Star rating (across all beef breeds)
Expected Progeny Performance				
★★★★★★	Docility (1-5 scale) Breed avg: 0.06, All breeds avg: 0.02	0.1 scale	48% (Average)	★★★★★★
★★★★★	Carcass weight (kg) Breed avg: 20.35kg, All breeds avg: 16.78kg	+22.8kg	48% (Average)	★★★★★
★★★★★	Carcass conformation (1-15 scale) Breed avg: 1.32, All breeds avg: 1.42	+1.42 scale	48% (Average)	★★★★★

Expected Daughter Breeding Performance

	Daughter calving diff (% 3 & 4) Breed avg: 5.41%, All breeds avg: 5.36%	+5.3%	59%	
★★★★★	Daughter Milk (kg) Breed avg: 8.68kg, All breeds avg: 2.39kg	+10.2kg	45% (Average)	★★★★★★
★★★★	Daughter calving interval (days) Breed avg: -0.43days, All breeds avg: -0.85days	-0.26days	41% (Average)	★★★★

Additional Information:

Grandam was the best breeding cow in the herd, breeding bulls to EUR5100. Exceptional milk in this line. Served 22/04/21 to Lisnacran Fifty Cents. Scanned In calf.

Animal not scored.

Linear composites	Value	Reliability
Muscle		
Skeletal		
Function		

Herd data quality index

N/A

Copyright, Irish Cattle Breeding Federation ICBF

This report has been prepared by ICBF in good faith on the basis of information provided to it. No representation or warranty expressed or implied is made or given by ICBF as to the accuracy, reliability, completeness of this Report. ICBF shall not be liable for any losses (whether direct or indirect), damages, costs or expenses whatsoever, incurred or arising from any use of or reliance on this Report or the information contained in it by any person.

Lot 59 CORLESMORE LADY ANNABEL

ID: 372214481661049

Breed: Simmental

Sex: Female

DOB: 25-Sep-2019

Owner: Sean Mckiernan - Corlismore House Corlismore Co Cavan

Breeder:

Sire: Kilbride Farm Dragoon 12
ZKF

Sire Verified (SNP)

Crugmelyn Brenin 10

Kilbride Farm Dora
41b

Dam: Corlesmore Annabel
IE121285530518

Dam Verified (SNP)

Curaheen Tyson (Et)

Rathfardon Kristos

Raceview King

Crugmelyn Lleucu Llwyd

Cairnview Snazzy

Kilbride Farm Dora 21t

Hillcrest Champion

Raceview Merle-Beauty

Camus Vibrant



Evaluation Date: Sep 2021 Next Evaluation Date: 23-Nov-2021

Star Rating (Within Simmental breed)	Economic Indexes	€uro value per progeny	Index Reliability	Star rating (across all beef breeds)
★★	Replacement	€121	50% (Average)	★★★★★
	Terminal	€105	53% (Average)	

Calving Difficulty (births requiring considerable assistance; % 3 & 4)

When Mated With:	Value	Reliability
Beef cows Breed avg: 3.57%, All breeds avg: 3.89%	+5.6%	71% (High)
Beef heifers Breed avg: 8.41%, All breeds avg: 8.16%	+11.4%	49% (Average)

Star Rating (Within Simmental breed)	Key Replacement Profit Traits	Value	Reliability	Star rating (across all beef breeds)
Expected Progeny Performance				
★★★★★	Docility (1-5 scale) Breed avg: 0.06, All breeds avg: 0.02	0.08 scale	49% (Average)	★★★★★
★★★★★	Carcass weight (kg) Breed avg: 20.35kg, All breeds avg: 16.78kg	+31.4kg	55% (Average)	★★★★★
★★★★★	Carcass conformation (1-15 scale) Breed avg: 1.32, All breeds avg: 1.42	+1.56 scale	47% (Average)	★★★★★

Expected Daughter Breeding Performance

	Daughter calving diff (% 3 & 4) Breed avg: 5.41%, All breeds avg: 5.36%	+6.4%	62%	
★★★	Daughter Milk (kg) Breed avg: 8.68kg, All breeds avg: 2.39kg	+9.1kg	49% (Average)	★★★★★
★★	Daughter calving interval (days) Breed avg: -0.43days, All breeds avg: -0.85days	+0.05days	42% (Average)	★★

Additional Information:

Super red and white heifer with great bloodlines. Served on 25/5/21 to Clonagh Direct Debit (XCD)

Animal not scored.

Linear composites	Value	Reliability
Muscle		
Skeletal		
Function		

Herd data quality index

N/A

Copyright, Irish Cattle Breeding Federation ICBF

This report has been prepared by ICBF in good faith on the basis of information provided to it. No representation or warranty expressed or implied is made or given by ICBF as to the accuracy, reliability, completeness of this Report. ICBF shall not be liable for any losses (whether direct or indirect), damages, costs or expenses whatsoever, incurred or arising from any use of or reliance on this Report or the information contained in it by any person.

Lot 60 MOUNT LYNN

ID: 372217111570912

Breed: Simmental

Sex: Female

DOB: 01-Dec-2019

Owner: Joseph Kelly - Mount Ballynacally Co Clare

Breeder:

Sire: Curaheen Dickens
KDZ

Sire Verified (SNP)

Curaheen Warrior (Et)

Marsha Wanda

Dam: Curaheen Brooklyn
IE171059810271

Dam Verified (SNP)

Curaheen Tyson (Et)

Blackford Siskin

Carnkern Titan

Raceview Merle-Beauty

Cloondroon Nugget

Boyher Snowflake

Hillcrest Champion

Raceview Merle-Beauty

Kilbride Farm Millar

Blackford Mavis



Evaluation Date: Sep 2021 Next Evaluation Date: 23-Nov-2021

Star Rating (Within Simmental breed)	Economic Indexes	€uro value per progeny	Index Reliability	Star rating (across all beef breeds)
★★★	Replacement	€139	50% (Average)	★★★★★
	Terminal	€109	51% (Average)	

Calving Difficulty (births requiring considerable assistance; % 3 & 4)

When Mated With:	Value	Reliability
Beef cows Breed avg: 3.57%, All breeds avg: 3.89%	+6%	76% (High)
Beef heifers Breed avg: 8.41%, All breeds avg: 8.16%	+9.8%	51% (Average)

Star Rating (Within Simmental breed)	Key Replacement Profit Traits	Value	Reliability	Star rating (across all beef breeds)
Expected Progeny Performance				
★★★	Docility (1-5 scale) Breed avg: 0.06, All breeds avg: 0.02	0.05 scale	49% (Average)	★★★★★
★★★★★★	Carcass weight (kg) Breed avg: 20.35kg, All breeds avg: 16.78kg	+33.9kg	48% (Average)	★★★★★★
★★★★★★	Carcass conformation (1-15 scale) Breed avg: 1.32, All breeds avg: 1.42	+1.78 scale	48% (Average)	★★★★★

Expected Daughter Breeding Performance

	Daughter calving diff (% 3 & 4) Breed avg: 5.41%, All breeds avg: 5.36%	+7.3%	65%	
★★	Daughter Milk (kg) Breed avg: 8.68kg, All breeds avg: 2.39kg	+7.7kg	50% (Average)	★★★★★★
★★★★★★	Daughter calving interval (days) Breed avg: -0.43days, All breeds avg: -0.85days	-2.82days	43% (Average)	★★★★★★

Additional Information:

Stylish long powerful heifer that will make an outstanding breeding female. From one of the best breeding cows in the herd.

Animal not scored.

Linear composites	Value	Reliability
Muscle		
Skeletal		
Function		

Herd data quality index

N/A

Copyright, Irish Cattle Breeding Federation ICBF

This report has been prepared by ICBF in good faith on the basis of information provided to it. No representation or warranty expressed or implied is made or given by ICBF as to the accuracy, reliability, completeness of this Report. ICBF shall not be liable for any losses (whether direct or indirect), damages, costs or expenses whatsoever, incurred or arising from any use of or reliance on this Report or the information contained in it by any person.

Lot 61 CORLESMORE M ROSE

ID: 372214481661073

Breed: Simmental

Sex: Female

DOB: 03-Jan-2020

Owner: Sean Mckiernan - Corlismore House Corlismore Co Cavan

Breeder:

Sire: Clonagh Direct Debit
XCD

Sire Verified (SNP)

Banwy T-Rex

Cloneygowan
Temptress Posh

Dam: Corlesmore Frances Rose
IE121285550783

Dam Verified (SNP)

Kilbride Farm Bantry
10

Corlesmore Vera

Sterling Nelson 2nd
Skerrington Hyacinth 8th

Kilbride Farm Newry
Clonaghposh-Klowna

Cairnview Snazzy
Kilbride Farm Fanni 9v

Raceview King
Hillcrest Kitty



Evaluation Date: Sep 2021 Next Evaluation Date: 23-Nov-2021

Star Rating (Within Simmental breed)	Economic Indexes	€uro value per progeny	Index Reliability	Star rating (across all beef breeds)
★★★★★	Replacement	€161	49% (Average)	★★★★★
	Terminal	€108	51% (Average)	

Calving Difficulty (births requiring considerable assistance; % 3 & 4)

When Mated With:	Value	Reliability
Beef cows Breed avg: 3.57%, All breeds avg: 3.89%	+2.6%	70% (High)
Beef heifers Breed avg: 8.41%, All breeds avg: 8.16%	+5%	48% (Average)

Star Rating (Within Simmental breed)	Key Replacement Profit Traits	Value	Reliability	Star rating (across all beef breeds)
Expected Progeny Performance				
★★★	Docility (1-5 scale) Breed avg: 0.06, All breeds avg: 0.02	0.04 scale	47% (Average)	★★★★★
★★★★★	Carcass weight (kg) Breed avg: 20.35kg, All breeds avg: 16.78kg	+26kg	52% (Average)	★★★★★
★★★★★	Carcass conformation (1-15 scale) Breed avg: 1.32, All breeds avg: 1.42	+1.48 scale	46% (Average)	★★★

Expected Daughter Breeding Performance

	Daughter calving diff (% 3 & 4) Breed avg: 5.41%, All breeds avg: 5.36%	+5.5%	60%	
★★★★★	Daughter Milk (kg) Breed avg: 8.68kg, All breeds avg: 2.39kg	+9.7kg	47% (Average)	★★★★★
★★★	Daughter calving interval (days) Breed avg: -0.43days, All breeds avg: -0.85days	-0.32days	41% (Average)	★★★

Additional Information:

Big red heifer, Grandmother, Corlesmore Vera, is by Raceview King

Animal not scored.

Linear composites	Value	Reliability
Muscle		
Skeletal		
Function		

Herd data quality index

N/A

Copyright, Irish Cattle Breeding Federation ICBF

This report has been prepared by ICBF in good faith on the basis of information provided to it. No representation or warranty expressed or implied is made or given by ICBF as to the accuracy, reliability, completeness of this Report. ICBF shall not be liable for any losses (whether direct or indirect), damages, costs or expenses whatsoever, incurred or arising from any use of or reliance on this Report or the information contained in it by any person.

Lot 62 LIMEHILL MAJESTY

ID: 372226895430014

Breed: Simmental

Sex: Female

DOB: 17-Jan-2020

Owner: Mark Neenan - 23 Baunoge Loughrea Co Galway

Breeder:

Sire: Kilbride Farm Delboy 12
YFK

Crugmelyn Brenin 10

Raceview King

Crugmelyn Lleucu Llwyd

Kilbride Farm Dora
40b

Cairnview Snazzy

Kilbride Farm Dora 27v (Tf)

Dam: Fearna Genie Et
IE271856040107

Anatrim Bodybuilder

Anatrim Viva (Et)

Anatrim Theresa

Fearna Regal

Hillcrest Champion

Monaduff Jubilee

Evaluation Date: Sep 2021

Next Evaluation Date: 23-Nov-2021

Star Rating (Within Simmental breed)	Economic Indexes	€uro value per progeny	Index Reliability	Star rating (across all beef breeds)
★★	Replacement	€115	36% (Low)	★★★★★
	Terminal	€86	37% (Low)	

Calving Difficulty (births requiring considerable assistance; % 3 & 4)

When Mated With:	Value	Reliability
Beef cows Breed avg: 3.57%, All breeds avg: 3.89%	+5.8%	44% (Average)
Beef heifers Breed avg: 8.41%, All breeds avg: 8.16%	+13.3%	36% (Low)

Star Rating (Within Simmental breed)	Key Replacement Profit Traits	Value	Reliability	Star rating (across all beef breeds)
Expected Progeny Performance				
★★★★★★	Docility (1-5 scale) Breed avg: 0.06, All breeds avg: 0.02	0.15 scale	41% (Average)	★★★★★★
★★★★★★	Carcass weight (kg) Breed avg: 20.35kg, All breeds avg: 16.78kg	+27kg	39% (Low)	★★★★★★
★★★★★★	Carcass conformation (1-15 scale) Breed avg: 1.32, All breeds avg: 1.42	+1.53 scale	38% (Low)	★★★

Expected Daughter Breeding Performance

	Daughter calving diff (% 3 & 4) Breed avg: 5.41%, All breeds avg: 5.36%	+7.4%	38%	
★	Daughter Milk (kg) Breed avg: 8.68kg, All breeds avg: 2.39kg	+6.4kg	36% (Low)	★★★★★★
★★★★	Daughter calving interval (days) Breed avg: -0.43days, All breeds avg: -0.85days	-2.03days	31% (Low)	★★★★

Additional Information:

Stylish powerful heifer out of the prolific Fearna Regal line. Regal has produced many National Champions and sale toppers. We expect this heifer to breed outstanding progeny. Scanned correct for breeding and will be tested to a high health status.

Animal not scored.

Linear composites	Value	Reliability
Muscle		
Skeletal		
Function		

Herd data quality index

N/A

Copyright, Irish Cattle Breeding Federation ICBF

This report has been prepared by ICBF in good faith on the basis of information provided to it. No representation or warranty expressed or implied is made or given by ICBF as to the accuracy, reliability, completeness of this Report. ICBF shall not be liable for any losses (whether direct or indirect), damages, costs or expenses whatsoever, incurred or arising from any use of or reliance on this Report or the information contained in it by any person.

Lot 63 ROOSKEYNAMONA MEGHAN

ID: 372219703490800

Breed: Simmental

Sex: Female

DOB: 24-Jan-2020

Owner: Gerard A Mulligan - Rooskeynamona Mohill Co Leitrim

Breeder:

Sire: Kilbride Farm Dragoon 12
ZKF

Sire Verified (SNP)

Dam: Seafort Delilah
IE321558040661

Dam Verified (SNP)

Crugmelyn Brenin 10

Kilbride Farm Dora
41b

Curaheen Apostle Et

Seafort Bertha

Raceview King

Crugmelyn Lleucu Llwyd

Cairnview Snazzy

Kilbride Farm Dora 21t

South Seven Razzmatazz 7r

Jerico'S Dorothy Jane 1d

Curaheen Viking (Et)

Hillcrest Maeve



Evaluation Date: Sep 2021 Next Evaluation Date: 23-Nov-2021

Star Rating (Within Simmental breed)	Economic Indexes	€uro value per progeny	Index Reliability	Star rating (across all beef breeds)
★★★	Replacement	€140	47% (Average)	★★★★★
	Terminal	€91	50% (Average)	

Calving Difficulty (births requiring considerable assistance; % 3 & 4)

When Mated With:	Value	Reliability
Beef cows Breed avg: 3.57%, All breeds avg: 3.89%	+5.7%	74% (High)
Beef heifers Breed avg: 8.41%, All breeds avg: 8.16%	+10.9%	48% (Average)

Star Rating (Within Simmental breed)	Key Replacement Profit Traits	Value	Reliability	Star rating (across all beef breeds)
Expected Progeny Performance				
★★★	Docility (1-5 scale) Breed avg: 0.06, All breeds avg: 0.02	0.06 scale	47% (Average)	★★★★★
★★★★★	Carcass weight (kg) Breed avg: 20.35kg, All breeds avg: 16.78kg	+29.3kg	47% (Average)	★★★★★
★★★★★	Carcass conformation (1-15 scale) Breed avg: 1.32, All breeds avg: 1.42	+1.56 scale	47% (Average)	★★★★★

Expected Daughter Breeding Performance

	Daughter calving diff (% 3 & 4) Breed avg: 5.41%, All breeds avg: 5.36%	+6.8%	62%	
★★★	Daughter Milk (kg) Breed avg: 8.68kg, All breeds avg: 2.39kg	+8.3kg	48% (Average)	★★★★★
★★★★★	Daughter calving interval (days) Breed avg: -0.43days, All breeds avg: -0.85days	-1.95days	41% (Average)	★★★★★

Additional Information:

Inseminated to Tulla Harry Potter (SI4336) on 12/05/21. Will be certified incalf on the day.

Animal not scored.

Linear composites	Value	Reliability
Muscle		
Skeletal		
Function		

Herd data quality index

N/A

Copyright, Irish Cattle Breeding Federation ICBF

This report has been prepared by ICBF in good faith on the basis of information provided to it. No representation or warranty expressed or implied is made or given by ICBF as to the accuracy, reliability, completeness of this Report. ICBF shall not be liable for any losses (whether direct or indirect), damages, costs or expenses whatsoever, incurred or arising from any use of or reliance on this Report or the information contained in it by any person.

Lot 64 COOSE MARNIE P

ID: 372217613680544

Breed: Simmental

Sex: Female

DOB: 03-Feb-2020



Owner: John Tuohy - Coose Whitegate Co Clare

Breeder:

Sire: Tulla Jaguar P
F344

Sire Verified (SNP)

Curaheen Evolution P

Tulla Felicity

Auroch Bullet P

Curaheen Winema (Et)

Auroch Anto Pp Et

Tulla Bridy

Dam: Crackley Iris 92f P
UK202852100824

Dam Verified (SNP)

Tiset Darwin P

Crackley Iris 68a

Tiset Vagn P

Bucklands Molly

Lamhoj Supery (P)

Crackley Iris 45p

Evaluation Date: Sep 2021 Next Evaluation Date: 23-Nov-2021

Star Rating (Within Simmental breed)	Economic Indexes	€uro value per progeny	Index Reliability	Star rating (across all beef breeds)
★★★★★	Replacement	€146	19% (V Low)	★★★★★★
	Terminal	€97	23% (Low)	

Calving Difficulty (births requiring considerable assistance; % 3 & 4)

When Mated With:	Value	Reliability
Beef cows Breed avg: 3.57%, All breeds avg: 3.89%	+2.9%	31% (Low)
Beef heifers Breed avg: 8.41%, All breeds avg: 8.16%	+7.6%	9% (V Low)

Star Rating (Within Simmental breed)	Key Replacement Profit Traits	Value	Reliability	Star rating (across all beef breeds)
Expected Progeny Performance				
★★★★★★	Docility (1-5 scale) Breed avg: 0.06, All breeds avg: 0.02	0.2 scale	51% (Average)	★★★★★★
★★★★★★	Carcass weight (kg) Breed avg: 20.35kg, All breeds avg: 16.78kg	+29.6kg	29% (Low)	★★★★★★
★★★	Carcass conformation (1-15 scale) Breed avg: 1.32, All breeds avg: 1.42	+1.25 scale	18% (V Low)	★★

Expected Daughter Breeding Performance

	Daughter calving diff (% 3 & 4) Breed avg: 5.41%, All breeds avg: 5.36%	+5.1%	11%	
★★	Daughter Milk (kg) Breed avg: 8.68kg, All breeds avg: 2.39kg	+7.4kg	21% (Low)	★★★★★★
★★★★	Daughter calving interval (days) Breed avg: -0.43days, All breeds avg: -0.85days	-2.01days	8% (V Low)	★★★★

Additional Information:

A very powerful heterozygous polled heifer sired by stockbull Tulla Jaguar P, who is breeding exceptionally well. Half brother of two homozygous polled bulls, Coose LasVegas -Cogent AI and Coose Kingston PP -Bova AI. A rare opportunity to purchase a heifer from this family line.

Animal scored. Linear scores and weaning weights in evaluations

Linear composites	Value	Reliability
Muscle	115	48%
Skeletal	107	45%
Function	97	11%

Herd data quality index

N/A

Copyright, Irish Cattle Breeding Federation ICBF

This report has been prepared by ICBF in good faith on the basis of information provided to it. No representation or warranty expressed or implied is made or given by ICBF as to the accuracy, reliability, completeness of this Report. ICBF shall not be liable for any losses (whether direct or indirect), damages, costs or expenses whatsoever, incurred or arising from any use of or reliance on this Report or the information contained in it by any person.

Lot 65 KILDUFF MATILDA

ID: 372216354350776

Breed: Simmental

Sex: Female

DOB: 26-Feb-2020

Owner: Robert John Dunne - Corporation Lands Belturbet Co Cavan

Breeder:

Sire: Kilbride Farm Dragoon 12
ZKF

Sire Verified (SNP)

Crugmelyn Brenin 10

Kilbride Farm Dora
41b

Dam: Kilduff Francine Et
IE121098590594

Dam Verified (SNP)

Clonagh Tiger Gallant
(Et)

Kilduff Amanda

Raceview King

Crugmelyn Lleucu Llwyd

Cairnview Snazzy

Kilbride Farm Dora 21t

Dovefields Gallant

Clonagh Neva

Delfur T-Bone

Kilduff Rowetta

Evaluation Date: Sep 2021 Next Evaluation Date: 23-Nov-2021

Star Rating (Within Simmental breed)	Economic Indexes	€uro value per progeny	Index Reliability	Star rating (across all beef breeds)
★	Replacement	€90	29% (Low)	★★★
	Terminal	€87	28% (Low)	

Calving Difficulty (births requiring considerable assistance; % 3 & 4)

When Mated With:	Value	Reliability
Beef cows Breed avg: 3.57%, All breeds avg: 3.89%	+6.4%	35% (Low)
Beef heifers Breed avg: 8.41%, All breeds avg: 8.16%	+12.9%	23% (Low)

Star Rating (Within Simmental breed)	Key Replacement Profit Traits	Value	Reliability	Star rating (across all beef breeds)
Expected Progeny Performance				
★★★	Docility (1-5 scale) Breed avg: 0.06, All breeds avg: 0.02	0.05 scale	39% (Low)	★★★★★
★★★★★★	Carcass weight (kg) Breed avg: 20.35kg, All breeds avg: 16.78kg	+29kg	32% (Low)	★★★★★★
★★★★★★	Carcass conformation (1-15 scale) Breed avg: 1.32, All breeds avg: 1.42	+1.74 scale	31% (Low)	★★★★★

Expected Daughter Breeding Performance

	Daughter calving diff (% 3 & 4) Breed avg: 5.41%, All breeds avg: 5.36%	+6.5%	23%	
★	Daughter Milk (kg) Breed avg: 8.68kg, All breeds avg: 2.39kg	+5.1kg	37% (Low)	★★★★★
★★★	Daughter calving interval (days) Breed avg: -0.43days, All breeds avg: -0.85days	-0.14days	19% (V Low)	★★★

Additional Information:

Super quality red and white heifer. Dams full brother was exported to Scotland.

Animal not scored.

Linear composites	Value	Reliability
Muscle		
Skeletal		
Function		

Herd data quality index

N/A

Copyright, Irish Cattle Breeding Federation ICBF

This report has been prepared by ICBF in good faith on the basis of information provided to it. No representation or warranty expressed or implied is made or given by ICBF as to the accuracy, reliability, completeness of this Report. ICBF shall not be liable for any losses (whether direct or indirect), damages, costs or expenses whatsoever, incurred or arising from any use of or reliance on this Report or the information contained in it by any person.

Lot 66 LEEHERD MOLLY 376

ID: 372223060130376

Breed: Simmental

Sex: Female

DOB: 18-Mar-2020

Owner: John Finnegan - Nadrid Coachford Co Cork



Breeder:

Sire: Dermotstown G Mac
IE171010870529

Sire Verified (SNP)

Dermotstown Delboy
Et

Dermotstown D
Nicelady

Dam: Leeherd Debbie
IE141883270216

Dam Verified (SNP)

Freighduff Brendan

Leeherd Asia

Kilbride Farm Newry
Brookwood Regina

Curaheen Apostle Et
Celtic Nicelady Et

Herkules
Freighduff Tara

Gretna House Supersonic
Leeherd Venus



Evaluation Date: Sep 2021 Next Evaluation Date: 23-Nov-2021

Star Rating (Within Simmental breed)	Economic Indexes	€uro value per progeny	Index Reliability	Star rating (across all beef breeds)
★★	Replacement	€120	46% (Average)	★★★★★
	Terminal	€80	50% (Average)	

Calving Difficulty (births requiring considerable assistance; % 3 & 4)

When Mated With:	Value	Reliability
Beef cows Breed avg: 3.57%, All breeds avg: 3.89%	+3.6%	73% (High)
Beef heifers Breed avg: 8.41%, All breeds avg: 8.16%	+10.6%	43% (Average)

Star Rating (Within Simmental breed)	Key Replacement Profit Traits	Value	Reliability	Star rating (across all beef breeds)
Expected Progeny Performance				
★★★★★	Docility (1-5 scale) Breed avg: 0.06, All breeds avg: 0.02	0.07 scale	55% (Average)	★★★★★
★★★★★	Carcass weight (kg) Breed avg: 20.35kg, All breeds avg: 16.78kg	+22.5kg	49% (Average)	★★★★★
★★★	Carcass conformation (1-15 scale) Breed avg: 1.32, All breeds avg: 1.42	+1.33 scale	43% (Average)	★★★

Expected Daughter Breeding Performance

	Daughter calving diff (% 3 & 4) Breed avg: 5.41%, All breeds avg: 5.36%	+5.2%	58%	
★★★	Daughter Milk (kg) Breed avg: 8.68kg, All breeds avg: 2.39kg	+8.5kg	42% (Average)	★★★★★
★★	Daughter calving interval (days) Breed avg: -0.43days, All breeds avg: -0.85days	+0.43days	37% (Low)	★★

Additional Information:

Very stylish GMac daughter from an excellent dam Debbie, who is maternal sister to Jake sold to NCBC. Mollys maternal brother Jacob sold to the UK in 2018. Paternal brother Lynx also sold to NCBC. AFBI Cattle Health Scheme. Tested BVD, IBR and Johnes negative.

Animal scored. Linear scores and weaning weights in evaluations

Linear composites	Value	Reliability
Muscle	110	54%
Skeletal	105	52%
Function	112	21%

Herd data quality index

N/A

Copyright, Irish Cattle Breeding Federation ICBF

This report has been prepared by ICBF in good faith on the basis of information provided to it. No representation or warranty expressed or implied is made or given by ICBF as to the accuracy, reliability, completeness of this Report. ICBF shall not be liable for any losses (whether direct or indirect), damages, costs or expenses whatsoever, incurred or arising from any use of or reliance on this Report or the information contained in it by any person.

Lot 67 LIMEHILL MISSY MAC

ID: 372226895440015

Breed: Simmental

Sex: Female

DOB: 18-Mar-2020

Owner: Mark Neenan - 23 Baunoge Loughrea Co Galway

Breeder:

Sire: Kilbride Farm Delboy 12
YFK

Crugmelyn Brenin 10

Raceview King

Crugmelyn Lleucu Llwyd

Kilbride Farm Dora
40b

Cairnview Snazzy

Kilbride Farm Dora 27v (Tf)

Dam: Fearna Gracious Et
IE271856070101

Curaheen Vio (Et)

Hillcrest Champion

Raceview Merle-Beauty

Fearna Tiffany (Et)

Milton Lord-Tiffany Et

Monaduff Jubilee

Evaluation Date: Sep 2021

Next Evaluation Date: 23-Nov-2021

Star Rating (Within Simmental breed)	Economic Indexes	€uro value per progeny	Index Reliability	Star rating (across all beef breeds)
★★	Replacement	€120	36% (Low)	★★★★★
	Terminal	€92	37% (Low)	

Calving Difficulty (births requiring considerable assistance; % 3 & 4)

When Mated With:	Value	Reliability
Beef cows Breed avg: 3.57%, All breeds avg: 3.89%	+5.9%	44% (Average)
Beef heifers Breed avg: 8.41%, All breeds avg: 8.16%	+14.1%	36% (Low)

Star Rating (Within Simmental breed)	Key Replacement Profit Traits	Value	Reliability	Star rating (across all beef breeds)
Expected Progeny Performance				
★★★	Docility (1-5 scale) Breed avg: 0.06, All breeds avg: 0.02	0.05 scale	39% (Low)	★★★★★
★★★★★	Carcass weight (kg) Breed avg: 20.35kg, All breeds avg: 16.78kg	+29kg	39% (Low)	★★★★★
★★★★★	Carcass conformation (1-15 scale) Breed avg: 1.32, All breeds avg: 1.42	+1.59 scale	38% (Low)	★★★★★

Expected Daughter Breeding Performance

	Daughter calving diff (% 3 & 4) Breed avg: 5.41%, All breeds avg: 5.36%	+7.8%	39%	
★	Daughter Milk (kg) Breed avg: 8.68kg, All breeds avg: 2.39kg	+5.4kg	36% (Low)	★★★★★
★★★★★	Daughter calving interval (days) Breed avg: -0.43days, All breeds avg: -0.85days	-3.71days	32% (Low)	★★★★★

Additional Information:

Super deep red heifer with outstanding pedigree. Three generations of National Champions in her cow line. Dam Gracious 2018 National Junior Cow. Granddam Tiffany Supreme Female Champion 2011. Great Granddam Jubilee Supreme Simmental Champion RDS 2003.

Animal not scored.

Linear composites	Value	Reliability
Muscle		
Skeletal		
Function		

Herd data quality index

N/A

Copyright, Irish Cattle Breeding Federation ICBF

This report has been prepared by ICBF in good faith on the basis of information provided to it. No representation or warranty expressed or implied is made or given by ICBF as to the accuracy, reliability, completeness of this Report. ICBF shall not be liable for any losses (whether direct or indirect), damages, costs or expenses whatsoever, incurred or arising from any use of or reliance on this Report or the information contained in it by any person.

Lot 68 LEEHERD MAJESTY 377

ID: 372223060140377

Breed: Simmental

Sex: Female

DOB: 18-Mar-2020

Owner: John Finnegan - Nadrid Coachford Co Cork



Breeder:

Sire: Dermotstown G Mac
IE171010870529

Sire Verified (SNP)

Dermotstown Delboy
Et

Dermotstown D
Nicelady

Dam: Leeherd Julie 318
372223060120318

Dam Verified (SNP)

Anatrim Dubai

Leeherd Berta

Kilbride Farm Newry
Brookwood Regina

Curaheen Apostle Et
Celtic Nicelady Et

Anatrim Viva (Et)
Anatrim Ruth

Lackabawn Aly
Leeherd Solitaire



Evaluation Date: Sep 2021 Next Evaluation Date: 23-Nov-2021

Star Rating (Within Simmental breed)	Economic Indexes	€uro value per progeny	Index Reliability	Star rating (across all beef breeds)
★★★★	Replacement	€157	44% (Average)	★★★★★
	Terminal	€106	48% (Average)	

Calving Difficulty (births requiring considerable assistance; % 3 & 4)

When Mated With:	Value	Reliability
Beef cows Breed avg: 3.57%, All breeds avg: 3.89%	+2.1%	68% (High)
Beef heifers Breed avg: 8.41%, All breeds avg: 8.16%	+6%	40% (Average)

Star Rating (Within Simmental breed)	Key Replacement Profit Traits	Value	Reliability	Star rating (across all beef breeds)
Expected Progeny Performance				
★★	Docility (1-5 scale) Breed avg: 0.06, All breeds avg: 0.02	0.02 scale	55% (Average)	★★★
★★★★	Carcass weight (kg) Breed avg: 20.35kg, All breeds avg: 16.78kg	+25.8kg	48% (Average)	★★★★★
★★★★★	Carcass conformation (1-15 scale) Breed avg: 1.32, All breeds avg: 1.42	+1.68 scale	43% (Average)	★★★★★

Expected Daughter Breeding Performance

	Daughter calving diff (% 3 & 4) Breed avg: 5.41%, All breeds avg: 5.36%	+5.3%	54%	
★★★★	Daughter Milk (kg) Breed avg: 8.68kg, All breeds avg: 2.39kg	+9.7kg	40% (Average)	★★★★★
★	Daughter calving interval (days) Breed avg: -0.43days, All breeds avg: -0.85days	+1.11days	35% (Low)	★

Additional Information:

Sweet, feminine heifer with wonderful breed character, and pedigree to match. Paternal sister to Lynx who sold to NCBC in 2020. Her dam is a maternal sister to Leeherd Jake and Harry, also sold to NCBC. AFBI Cattle Health Scheme. BVD, IBR and Johnes negative.

Animal scored. Linear scores and weaning weights in evaluations

Linear composites	Value	Reliability
Muscle	110	53%
Skeletal	101	51%
Function	110	19%

Herd data quality index

N/A

Copyright, Irish Cattle Breeding Federation ICBF

This report has been prepared by ICBF in good faith on the basis of information provided to it. No representation or warranty expressed or implied is made or given by ICBF as to the accuracy, reliability, completeness of this Report. ICBF shall not be liable for any losses (whether direct or indirect), damages, costs or expenses whatsoever, incurred or arising from any use of or reliance on this Report or the information contained in it by any person.

Lot 69 ARDUNSAGHAN MONEYPENNY P

ID: 372213064870319

Breed: Simmental

Sex: Female

DOB: 26-Mar-2020



Owner: The Connolly Family - Ardunsaghan Carrigallen Co. Leitrim

Breeder:

Sire: Curaheen Gunshot P
SI4147

Sire Verified (SNP)

Tiset Darwin P

Curaheen Cheyenne
Et

Dam: Ardunsaghan Hope
IE231235560274

Dam Verified (SNP)

Kilbride Farm Delboy
12

Mohona Eris

Tiset Vagn P

Bucklands Molly

Hillcrest Champion
Curaheen Washita (Et)

Crugmelyn Brenin 10

Kilbride Farm Dora 40b

Omorga Volvo

Mohona Anabelle



Evaluation Date: Sep 2021 Next Evaluation Date: 23-Nov-2021

Star Rating (Within Simmental breed)	Economic Indexes	€uro value per progeny	Index Reliability	Star rating (across all beef breeds)
★★★★★	Replacement	€158	49% (Average)	★★★★★★
	Terminal	€107	52% (Average)	

Calving Difficulty (births requiring considerable assistance; % 3 & 4)

When Mated With:	Value	Reliability
Beef cows Breed avg: 3.57%, All breeds avg: 3.89%	+5%	73% (High)
Beef heifers Breed avg: 8.41%, All breeds avg: 8.16%	+12%	48% (Average)

Star Rating (Within Simmental breed)	Key Replacement Profit Traits	Value	Reliability	Star rating (across all beef breeds)
Expected Progeny Performance				
★★★★★★	Docility (1-5 scale) Breed avg: 0.06, All breeds avg: 0.02	0.18 scale	52% (Average)	★★★★★★
★★★★★★	Carcass weight (kg) Breed avg: 20.35kg, All breeds avg: 16.78kg	+30.7kg	53% (Average)	★★★★★★
★★★★★★	Carcass conformation (1-15 scale) Breed avg: 1.32, All breeds avg: 1.42	+1.74 scale	48% (Average)	★★★★★

Expected Daughter Breeding Performance

	Daughter calving diff (% 3 & 4) Breed avg: 5.41%, All breeds avg: 5.36%	+6.8%	60%	
★★★	Daughter Milk (kg) Breed avg: 8.68kg, All breeds avg: 2.39kg	+7kg	47% (Average)	★★★★★★
★★★★★★	Daughter calving interval (days) Breed avg: -0.43days, All breeds avg: -0.85days	-2.28days	39% (Low)	★★★★★

Additional Information:

Smart and stylish polled heifer with breeding back to Omorga Volvo and Kilbride Farm Newry. Will make a super cow and has stars to match. Relevant health tests will be carried out prior to sale.

Linear composites	Value	Reliability
Muscle	121	53%
Skeletal	116	51%
Function	111	18%

Herd data quality index

N/A

Animal scored. Linear scores and weaning weights in evaluations

Copyright, Irish Cattle Breeding Federation ICBF

This report has been prepared by ICBF in good faith on the basis of information provided to it. No representation or warranty expressed or implied is made or given by ICBF as to the accuracy, reliability, completeness of this Report. ICBF shall not be liable for any losses (whether direct or indirect), damages, costs or expenses whatsoever, incurred or arising from any use of or reliance on this Report or the information contained in it by any person.

Lot 70 CLOONE MATILDA

ID: 37222384850275

Breed: Simmental

Sex: Female

DOB: 12-Apr-2020

Owner: George Conboy - Gubbs Cloone Carrick-On-Shannon Co Leitrim

Breeder:

Sire: Clonagh Direct Debit
XCD

Sire Verified (SNP)

Banwy T-Rex

Cloneygowan
Temptress Posh

Dam: Cloone Dympna
IE231321260184

Dam Verified (SNP)

Curaheen Vio (Et)

Cloone Windy

Sterling Nelson 2nd
Skerrington Hyacinth 8th

Kilbride Farm Newry
Clonaghposh-Klowna

Hillcrest Champion
Raceview Merle-Beauty

Ballyduff Jeweller
Cloone Kelly



Evaluation Date: Sep 2021 Next Evaluation Date: 23-Nov-2021

Star Rating (Within Simmental breed)	Economic Indexes	€uro value per progeny	Index Reliability	Star rating (across all beef breeds)
★★★★★	Replacement	€155	47% (Average)	★★★★★★
	Terminal	€94	49% (Average)	

Calving Difficulty (births requiring considerable assistance; % 3 & 4)

When Mated With:	Value	Reliability
Beef cows Breed avg: 3.57%, All breeds avg: 3.89%	+4.1%	73% (High)
Beef heifers Breed avg: 8.41%, All breeds avg: 8.16%	+7.2%	50% (Average)

Star Rating (Within Simmental breed)	Key Replacement Profit Traits	Value	Reliability	Star rating (across all beef breeds)
Expected Progeny Performance				
★★★★★	Docility (1-5 scale) Breed avg: 0.06, All breeds avg: 0.02	0.08 scale	47% (Average)	★★★★★★
★★★★★	Carcass weight (kg) Breed avg: 20.35kg, All breeds avg: 16.78kg	+24.4kg	46% (Average)	★★★★★★
★★★★★★	Carcass conformation (1-15 scale) Breed avg: 1.32, All breeds avg: 1.42	+1.55 scale	46% (Average)	★★★★★

Expected Daughter Breeding Performance

	Daughter calving diff (% 3 & 4) Breed avg: 5.41%, All breeds avg: 5.36%	+5.3%	62%	
★★★★	Daughter Milk (kg) Breed avg: 8.68kg, All breeds avg: 2.39kg	+8.4kg	47% (Average)	★★★★★★
★★★★★	Daughter calving interval (days) Breed avg: -0.43days, All breeds avg: -0.85days	-1.17days	42% (Average)	★★★★

Additional Information:

Cycling regularly, lovely red and white stylish heifer.

Animal not scored.

Linear composites	Value	Reliability
Muscle		
Skeletal		
Function		

Herd data quality index

N/A

Copyright, Irish Cattle Breeding Federation ICBF

This report has been prepared by ICBF in good faith on the basis of information provided to it. No representation or warranty expressed or implied is made or given by ICBF as to the accuracy, reliability, completeness of this Report. ICBF shall not be liable for any losses (whether direct or indirect), damages, costs or expenses whatsoever, incurred or arising from any use of or reliance on this Report or the information contained in it by any person.

Lot 71 LEEHERD MISTY 380

ID: 372223060180380

Breed: Simmental

Sex: Female

DOB: 22-Apr-2020

Owner: John Finnegan - Nadrid Coachford Co Cork



Breeder:

Sire: Dermotstown G Mac
IE171010870529

Sire Verified (SNP)

Dermotstown Delboy
Et

Dermotstown D
Nicelady

Dam: Leeherd Grace 281
IE141883270281

Dam Verified (SNP)

Anatrim Dubai

Leeherd Berta

Kilbride Farm Newry
Brookwood Regina

Curaheen Apostle Et
Celtic Nicelady Et

Anatrim Viva (Et)

Anatrim Ruth

Lackabawn Aly

Leeherd Solitaire



Evaluation Date: Sep 2021 Next Evaluation Date: 23-Nov-2021

Star Rating (Within Simmental breed)	Economic Indexes	€uro value per progeny	Index Reliability	Star rating (across all beef breeds)
★★★★★	Replacement	€155	45% (Average)	★★★★★★
	Terminal	€98	49% (Average)	

Calving Difficulty (births requiring considerable assistance; % 3 & 4)

When Mated With:	Value	Reliability
Beef cows Breed avg: 3.57%, All breeds avg: 3.89%	+3.1%	72% (High)
Beef heifers Breed avg: 8.41%, All breeds avg: 8.16%	+7.7%	41% (Average)

Star Rating (Within Simmental breed)	Key Replacement Profit Traits	Value	Reliability	Star rating (across all beef breeds)
Expected Progeny Performance				
★★★★★★	Docility (1-5 scale) Breed avg: 0.06, All breeds avg: 0.02	0.12 scale	54% (Average)	★★★★★★
★★★★★	Carcass weight (kg) Breed avg: 20.35kg, All breeds avg: 16.78kg	+24kg	47% (Average)	★★★★★★
★★★★★★	Carcass conformation (1-15 scale) Breed avg: 1.32, All breeds avg: 1.42	+1.64 scale	43% (Average)	★★★★★

Expected Daughter Breeding Performance

	Daughter calving diff (% 3 & 4) Breed avg: 5.41%, All breeds avg: 5.36%	+4.8%	56%	
★★★★	Daughter Milk (kg) Breed avg: 8.68kg, All breeds avg: 2.39kg	+8.8kg	42% (Average)	★★★★★★
★★	Daughter calving interval (days) Breed avg: -0.43days, All breeds avg: -0.85days	+0.61days	36% (Low)	★★

Additional Information:

Solid red heifer, a standout since birth. Paternal sister to Lynx who sold to NCBC in 2020. Her Dubai dam is a maternal sister to Leeherd Jake and Harry, also sold to NCBC. AFBI Cattle Health Scheme. Tested BVD, IBR and Johnes negative.

Animal scored. Linear scores and weaning weights in evaluations

Linear composites	Value	Reliability
Muscle	110	52%
Skeletal	100	50%
Function	111	19%

Herd data quality index

N/A

Copyright, Irish Cattle Breeding Federation ICBF

This report has been prepared by ICBF in good faith on the basis of information provided to it. No representation or warranty expressed or implied is made or given by ICBF as to the accuracy, reliability, completeness of this Report. ICBF shall not be liable for any losses (whether direct or indirect), damages, costs or expenses whatsoever, incurred or arising from any use of or reliance on this Report or the information contained in it by any person.

Lot 72 CASTLEPLUNKETT MAEVE

ID: 372219938470246

Breed: Simmental

Sex: Female

DOB: 11-May-2020

Owner: Sean Coleman - Castleplunkett Castlerea Co Roscommon

Breeder:

Sire: Curaheen Gunshot P
SI4147

Sire Verified (SNP)

Dam: Castleplunkett Honey
IE311765930218

Dam Verified (SNP)

Tiset Darwin P

Curaheen Cheyenne
Et

Clonagh Direct Debit

Berrywel Teasy

Tiset Vagn P

Bucklands Molly

Hillcrest Champion
Curaheen Washita (Et)

Banwy T-Rex

Cloneygowan Tempress Posh

Hillcrest Naughty

Ballynew Laura



Evaluation Date: Sep 2021 Next Evaluation Date: 23-Nov-2021

Star Rating (Within Simmental breed)	Economic Indexes	€uro value per progeny	Index Reliability	Star rating (across all beef breeds)
★★★★★	Replacement	€151	46% (Average)	★★★★★★
	Terminal	€96	49% (Average)	

Calving Difficulty (births requiring considerable assistance; % 3 & 4)

When Mated With:	Value	Reliability
Beef cows Breed avg: 3.57%, All breeds avg: 3.89%	+4.9%	71% (High)
Beef heifers Breed avg: 8.41%, All breeds avg: 8.16%	+9.8%	49% (Average)

Star Rating (Within Simmental breed)	Key Replacement Profit Traits	Value	Reliability	Star rating (across all beef breeds)
Expected Progeny Performance				
★★★★★	Docility (1-5 scale) Breed avg: 0.06, All breeds avg: 0.02	0.08 scale	46% (Average)	★★★★★★
★★★★★★	Carcass weight (kg) Breed avg: 20.35kg, All breeds avg: 16.78kg	+26.3kg	46% (Average)	★★★★★★
★★★★★	Carcass conformation (1-15 scale) Breed avg: 1.32, All breeds avg: 1.42	+1.5 scale	47% (Average)	★★★★

Expected Daughter Breeding Performance

	Daughter calving diff (% 3 & 4) Breed avg: 5.41%, All breeds avg: 5.36%	+5.5%	59%	
★★★	Daughter Milk (kg) Breed avg: 8.68kg, All breeds avg: 2.39kg	+8kg	45% (Average)	★★★★★★
★★★★★	Daughter calving interval (days) Breed avg: -0.43days, All breeds avg: -0.85days	-1.98days	39% (Low)	★★★★★

Additional Information:

She is out of a nice quiet milky cow and should make a good breeder.

Animal not scored.

Linear composites	Value	Reliability
Muscle		
Skeletal		
Function		

Herd data quality index

N/A

Lot 73 KILNAGROSS MICHAELA

ID: 372226832120002

Breed: Simmental

Sex: Female

DOB: 26-May-2020

Owner: David Faughnan - Kilnagross Carrick-On-Shannon Co Leitrim

Breeder:

Sire: Lis-Na-Ri Gucci
SI4250

Sire Verified (SNP)

Glebefarm Tyson

Duff Capri

Derrycallaghan Hamilton

Glebefarm Natasha

Seepa Tee Jay

Duff Willow

Dam: Aughamore Katie
372216819880297

Dam Verified (SNP)

Corlesmore Elyssium
V

Aughamore Bonny

Curaheen Wakeman (Et)

Corlesmore Vera

Smearline Pirate

Aughamore Meg



Evaluation Date: Sep 2021 Next Evaluation Date: 23-Nov-2021

Star Rating (Within Simmental breed)	Economic Indexes	€uro value per progeny	Index Reliability	Star rating (across all beef breeds)
★★★	Replacement	€131	45% (Average)	★★★★★
	Terminal	€72	49% (Average)	

Calving Difficulty (births requiring considerable assistance; % 3 & 4)

When Mated With:	Value	Reliability
Beef cows Breed avg: 3.57%, All breeds avg: 3.89%	+4.1%	71% (High)
Beef heifers Breed avg: 8.41%, All breeds avg: 8.16%	+7.7%	47% (Average)

Star Rating (Within Simmental breed)	Key Replacement Profit Traits	Value	Reliability	Star rating (across all beef breeds)
Expected Progeny Performance				
★	Docility (1-5 scale) Breed avg: 0.06, All breeds avg: 0.02	-0.02 scale	45% (Average)	★★
★★	Carcass weight (kg) Breed avg: 20.35kg, All breeds avg: 16.78kg	+18.1kg	47% (Average)	★★★
★★★★★	Carcass conformation (1-15 scale) Breed avg: 1.32, All breeds avg: 1.42	+1.42 scale	45% (Average)	★★★

Expected Daughter Breeding Performance

	Daughter calving diff (% 3 & 4) Breed avg: 5.41%, All breeds avg: 5.36%	+5.4%	56%	
★★	Daughter Milk (kg) Breed avg: 8.68kg, All breeds avg: 2.39kg	+7.3kg	42% (Average)	★★★★★
★★★★★	Daughter calving interval (days) Breed avg: -0.43days, All breeds avg: -0.85days	-1.84days	37% (Low)	★★★★★

Additional Information:

Cycling regularly.

Animal not scored.

Linear composites	Value	Reliability
Muscle		
Skeletal		
Function		

Herd data quality index

N/A

Copyright, Irish Cattle Breeding Federation ICBF

This report has been prepared by ICBF in good faith on the basis of information provided to it. No representation or warranty expressed or implied is made or given by ICBF as to the accuracy, reliability, completeness of this Report. ICBF shall not be liable for any losses (whether direct or indirect), damages, costs or expenses whatsoever, incurred or arising from any use of or reliance on this Report or the information contained in it by any person.

Lot 74 KILNAGROSS MICHELLE

ID: 372226832130003

Breed: Simmental

Sex: Female

DOB: 03-Jun-2020

Owner: David Faughnan - Kilnagross Carrick-On-Shannon Co Leitrim

Breeder:

Sire: Lis-Na-Ri Gucci
SI4250

Glebefarm Tyson

Derrycallaghan Hamilton

Glebefarm Natasha

Duff Capri

Seepa Tee Jay

Duff Willow

Dam: Raceview Heidi Wynn 716
IE151420910716

Kilbride Farm Delboy
12

Crugmelyn Brenin 10

Kilbride Farm Dora 40b

Raceview Wynn

Glen Podge

Nicolette

Raceview Nicolette-Beauty

Evaluation Date: Sep 2021 Next Evaluation Date: 23-Nov-2021

Star Rating (Within Simmental breed)	Economic Indexes	€uro value per progeny	Index Reliability	Star rating (across all beef breeds)
★★★	Replacement	€134	32% (Low)	★★★★★
	Terminal	€74	35% (Low)	

Calving Difficulty (births requiring considerable assistance; % 3 & 4)

When Mated With:	Value	Reliability
Beef cows Breed avg: 3.57%, All breeds avg: 3.89%	+2.9%	43% (Average)
Beef heifers Breed avg: 8.41%, All breeds avg: 8.16%	+9.3%	33% (Low)

Star Rating (Within Simmental breed)	Key Replacement Profit Traits	Value	Reliability	Star rating (across all beef breeds)
Expected Progeny Performance				
★★★★★★	Docility (1-5 scale) Breed avg: 0.06, All breeds avg: 0.02	0.12 scale	36% (Low)	★★★★★★
★★★	Carcass weight (kg) Breed avg: 20.35kg, All breeds avg: 16.78kg	+19.4kg	37% (Low)	★★★★★
★★★★★	Carcass conformation (1-15 scale) Breed avg: 1.32, All breeds avg: 1.42	+1.46 scale	36% (Low)	★★★★★

Expected Daughter Breeding Performance

	Daughter calving diff (% 3 & 4) Breed avg: 5.41%, All breeds avg: 5.36%	+5.7%	33%	
★	Daughter Milk (kg) Breed avg: 8.68kg, All breeds avg: 2.39kg	+5.1kg	31% (Low)	★★★★★
★★★★★★	Daughter calving interval (days) Breed avg: -0.43days, All breeds avg: -0.85days	-2.61days	24% (Low)	★★★★★

Additional Information:

Cycling regularly. Grand Dam off famous Glen Podge.

Animal not scored.

Linear composites	Value	Reliability
Muscle		
Skeletal		
Function		

Herd data quality index

N/A

Copyright, Irish Cattle Breeding Federation ICBF

This report has been prepared by ICBF in good faith on the basis of information provided to it. No representation or warranty expressed or implied is made or given by ICBF as to the accuracy, reliability, completeness of this Report. ICBF shall not be liable for any losses (whether direct or indirect), damages, costs or expenses whatsoever, incurred or arising from any use of or reliance on this Report or the information contained in it by any person.

Lot 75 ESKERHILL M328 BETSY P

ID: 372212734780328

Breed: Simmental

Sex: Female

DOB: 27-Jul-2020

Owner: Eddie + David Cronin - Ballyclogher Balla Castlebar Co. Mayo

Breeder:

Sire: Auroch Deuter Pp
AHC

Sire Verified (SNP)

Dam: Eskerhill Kalmia
372212734740299

Phs Polled Worldwide
14w

Auroch Absolute P Et

Clonagh Frosty King
Et

Eskerhill Heather

Rogant

Rolling Acres Red Fern

Dirnanean Telstar
Raceview Misty-Jade

Banwy T-Rex

Cloneygowan Tempress Posh

Shiloh Funky Et

Bohola Betsy



Evaluation Date: Sep 2021 Next Evaluation Date: 23-Nov-2021

Star Rating (Within Simmental breed)	Economic Indexes	€uro value per progeny	Index Reliability	Star rating (across all beef breeds)
★★★★★	Replacement	€168	47% (Average)	★★★★★
	Terminal	€117	50% (Average)	

Calving Difficulty (births requiring considerable assistance; % 3 & 4)

When Mated With:	Value	Reliability
Beef cows Breed avg: 3.57%, All breeds avg: 3.89%	+5.4%	70% (High)
Beef heifers Breed avg: 8.41%, All breeds avg: 8.16%	+9%	53% (Average)

Star Rating (Within Simmental breed)	Key Replacement Profit Traits	Value	Reliability	Star rating (across all beef breeds)
Expected Progeny Performance				
★★★	Docility (1-5 scale) Breed avg: 0.06, All breeds avg: 0.02	0.06 scale	46% (Average)	★★★★★
★★★★★	Carcass weight (kg) Breed avg: 20.35kg, All breeds avg: 16.78kg	+30.2kg	46% (Average)	★★★★★
★★★★★	Carcass conformation (1-15 scale) Breed avg: 1.32, All breeds avg: 1.42	+1.78 scale	46% (Average)	★★★★★

Expected Daughter Breeding Performance

	Daughter calving diff (% 3 & 4) Breed avg: 5.41%, All breeds avg: 5.36%	+6.3%	61%	
★★★	Daughter Milk (kg) Breed avg: 8.68kg, All breeds avg: 2.39kg	+9.3kg	45% (Average)	★★★★★
★★	Daughter calving interval (days) Breed avg: -0.43days, All breeds avg: -0.85days	+0.19days	42% (Average)	★★

Additional Information:

Animal not scored.

Linear composites	Value	Reliability
Muscle		
Skeletal		
Function		

Herd data quality index

N/A

Lot 76 SUNBRAE MOLLY 2

ID: 372214678620097

Breed: Simmental

Sex: Female

DOB: 02-Aug-2020

Owner: Ian Clarke - Ballyweelin Rosses Point Co Sligo

Breeder:

Sire: Lissadell Jackpot Vip
SI4517

Kilbride Farm Delboy
12

Crugmelyn Brenin 10
Kilbride Farm Dora 40b

Corbally Eires Vip

Milnafua Graduate
Corbally Vip Katie (Et)

Dam: Sunbrae Hilary
IE321071010092

Clonagh Direct Debit

Banwy T-Rex
Cloneygowan Temptress Posh

Sunbrae Freda

Hillcrest Sylvester
Milton Saffron (Et)

Evaluation Date: Sep 2021 Next Evaluation Date: 23-Nov-2021

Star Rating (Within Simmental breed)	Economic Indexes	€uro value per progeny	Index Reliability	Star rating (across all beef breeds)
★★	Replacement	€118	21% (Low)	★★★★★
	Terminal	€94	25% (Low)	

Calving Difficulty (births requiring considerable assistance; % 3 & 4)

When Mated With:	Value	Reliability
Beef cows Breed avg: 3.57%, All breeds avg: 3.89%	+4.6%	29% (Low)
Beef heifers Breed avg: 8.41%, All breeds avg: 8.16%	+12.6%	19% (V Low)

Star Rating (Within Simmental breed)	Key Replacement Profit Traits	Value	Reliability	Star rating (across all beef breeds)
Expected Progeny Performance				
★★★★★	Docility (1-5 scale) Breed avg: 0.06, All breeds avg: 0.02	0.1 scale	28% (Low)	★★★★★
★★★★★	Carcass weight (kg) Breed avg: 20.35kg, All breeds avg: 16.78kg	+28.4kg	28% (Low)	★★★★★
★★★★★	Carcass conformation (1-15 scale) Breed avg: 1.32, All breeds avg: 1.42	+1.56 scale	25% (Low)	★★★★★

Expected Daughter Breeding Performance

	Daughter calving diff (% 3 & 4) Breed avg: 5.41%, All breeds avg: 5.36%	+7%	22%	
★	Daughter Milk (kg) Breed avg: 8.68kg, All breeds avg: 2.39kg	+6.5kg	20% (Low)	★★★★★
★★★★★	Daughter calving interval (days) Breed avg: -0.43days, All breeds avg: -0.85days	-1days	17% (V Low)	★★★★★

Additional Information:

Super heifer with excellent bloodlines

Animal not scored.

Linear composites	Value	Reliability
Muscle		
Skeletal		
Function		

Herd data quality index

N/A

Copyright, Irish Cattle Breeding Federation ICBF

This report has been prepared by ICBF in good faith on the basis of information provided to it. No representation or warranty expressed or implied is made or given by ICBF as to the accuracy, reliability, completeness of this Report. ICBF shall not be liable for any losses (whether direct or indirect), damages, costs or expenses whatsoever, incurred or arising from any use of or reliance on this Report or the information contained in it by any person.

Lot 77 LISSADELL MAGIC

ID: 372219459120068

Breed: Simmental

Sex: Female

DOB: 02-Aug-2020

Owner: Kieran + Paul Mullarkey - Silverhill Ballinfull Co. Sligo

Breeder:

Sire: Lissadell Kruiser
372219459110059

Kilbride Farm Bantry
10

Cairnview Snazzy
Kilbride Farm Fanni 9v

Cladymore Dove Imp
Uk `13

Kilbride Farm Newry
Cladymore Blossom

Dam: Tawley Gretta
IE231003010276

Monaduff Snorter

Monaduff Lord
Monaduff Mise

Annadale Dainty

Auchorachan Wizard
Annadale Barbara

Evaluation Date: Sep 2021 Next Evaluation Date: 23-Nov-2021

Star Rating (Within Simmental breed)	Economic Indexes	€uro value per progeny	Index Reliability	Star rating (across all beef breeds)
★	Replacement	€103	23% (Low)	★★★★
	Terminal	€76	24% (Low)	

Calving Difficulty (births requiring considerable assistance; % 3 & 4)

When Mated With:	Value	Reliability
Beef cows Breed avg: 3.57%, All breeds avg: 3.89%	+4.7%	34% (Low)
Beef heifers Breed avg: 8.41%, All breeds avg: 8.16%	+8.6%	23% (Low)

Star Rating (Within Simmental breed)	Key Replacement Profit Traits	Value	Reliability	Star rating (across all beef breeds)
Expected Progeny Performance				
★★★	Docility (1-5 scale) Breed avg: 0.06, All breeds avg: 0.02	0.05 scale	22% (Low)	★★★★
★★★★	Carcass weight (kg) Breed avg: 20.35kg, All breeds avg: 16.78kg	+23.4kg	24% (Low)	★★★★
★★★★	Carcass conformation (1-15 scale) Breed avg: 1.32, All breeds avg: 1.42	+1.41 scale	23% (Low)	★★★

Expected Daughter Breeding Performance

	Daughter calving diff (% 3 & 4) Breed avg: 5.41%, All breeds avg: 5.36%	+5.6%	30%	
★★★★	Daughter Milk (kg) Breed avg: 8.68kg, All breeds avg: 2.39kg	+9.7kg	23% (Low)	★★★★★
★	Daughter calving interval (days) Breed avg: -0.43days, All breeds avg: -0.85days	+1.3days	20% (Low)	★

Additional Information:

A daughter of the well renowned Tawley Gretta is a great prospect for the show scene with half sisters making EUR11500, EUR9000 and EUR6500. High Herd Health Status.

Animal not scored.

Linear composites	Value	Reliability
Muscle		
Skeletal		
Function		

Herd data quality index

N/A

Copyright, Irish Cattle Breeding Federation ICBF

This report has been prepared by ICBF in good faith on the basis of information provided to it. No representation or warranty expressed or implied is made or given by ICBF as to the accuracy, reliability, completeness of this Report. ICBF shall not be liable for any losses (whether direct or indirect), damages, costs or expenses whatsoever, incurred or arising from any use of or reliance on this Report or the information contained in it by any person.

Lot 78 COOSE MISSY

ID: 372217613670551

Breed: Simmental

Sex: Female

DOB: 02-Aug-2020

Owner: John Tuohy - Coose Whitegate Co Clare

Breeder:

Sire: Curaheen Drifter Et
S1617

Sire Verified (SNP)

Curaheen Warrior (Et)

Curaheen Via (Et)

Dam: Coose Famous
IE182480020424

Dam Verified (SNP)

Curaheen Wakeman
(Et)

Fearna Baroness

Carnkern Titan

Raceview Merle-Beauty

Hillcrest Jerome Et
Curaheen Princess

Carnkern Titan

Raceview Merle-Beauty

Herkules

Fearna Regal



Evaluation Date: Sep 2021 Next Evaluation Date: 23-Nov-2021

Star Rating (Within Simmental breed)	Economic Indexes	€uro value per progeny	Index Reliability	Star rating (across all beef breeds)
★★	Replacement	€125	46% (Average)	★★★★★
	Terminal	€87	49% (Average)	

Calving Difficulty (births requiring considerable assistance; % 3 & 4)

When Mated With:	Value	Reliability
Beef cows Breed avg: 3.57%, All breeds avg: 3.89%	+3.3%	73% (High)
Beef heifers Breed avg: 8.41%, All breeds avg: 8.16%	+8.3%	43% (Average)

Star Rating (Within Simmental breed)	Key Replacement Profit Traits	Value	Reliability	Star rating (across all beef breeds)
Expected Progeny Performance				
★★★★★	Docility (1-5 scale) Breed avg: 0.06, All breeds avg: 0.02	0.1 scale	54% (Average)	★★★★★
★★★★★	Carcass weight (kg) Breed avg: 20.35kg, All breeds avg: 16.78kg	+25.5kg	48% (Average)	★★★★★
★★★★★	Carcass conformation (1-15 scale) Breed avg: 1.32, All breeds avg: 1.42	+1.44 scale	44% (Average)	★★★

Expected Daughter Breeding Performance

	Daughter calving diff (% 3 & 4) Breed avg: 5.41%, All breeds avg: 5.36%	+6%	60%	
★★	Daughter Milk (kg) Breed avg: 8.68kg, All breeds avg: 2.39kg	+8kg	45% (Average)	★★★★★
★★★★★	Daughter calving interval (days) Breed avg: -0.43days, All breeds avg: -0.85days	-1.35days	38% (Low)	★★★

Additional Information:

Sired by the famous Curaheen Drifter, Missy, is a very stylish heifer. Dam, Coose Famous, is a consistent breeder of quality cattle. Missy is a half sister to Coose Loveheart who sold for EUR5900 at last years Sale. Can be taken home for export to UK.

Animal scored. Linear scores and weaning weights in evaluations

Linear composites	Value	Reliability
Muscle	126	52%
Skeletal	115	50%
Function	116	17%

Herd data quality index

N/A

Copyright, Irish Cattle Breeding Federation ICBF

This report has been prepared by ICBF in good faith on the basis of information provided to it. No representation or warranty expressed or implied is made or given by ICBF as to the accuracy, reliability, completeness of this Report. ICBF shall not be liable for any losses (whether direct or indirect), damages, costs or expenses whatsoever, incurred or arising from any use of or reliance on this Report or the information contained in it by any person.

Lot 79 BIGHILL MIAMI KO KO E ET

ID: 372225210640280

Breed: Simmental

Sex: Female

DOB: 04-Aug-2020

Owner: Fergal Doherty - Upper Devlinreagh Carrigart Letterkenny Co Donegal

Breeder:

Sire: Kilbride Farm Dragoon 12
ZKF

Sire Verified (SNP)

Crugmelyn Brenin 10

Kilbride Farm Dora
41b

Dam: Bighill Ko Ko Ethna Et
372225210680227

Dam Verified (SNP)

Dermotstown Delboy
Et

Knockane Ethna

Raceview King

Crugmelyn Lleucu Llwyd

Cairnview Snazzy

Kilbride Farm Dora 21t

Kilbride Farm Newry

Brookwood Regina

Knockane Banjo

Knockane Amy



Evaluation Date: Sep 2021 Next Evaluation Date: 23-Nov-2021

Star Rating (Within Simmental breed)	Economic Indexes	€uro value per progeny	Index Reliability	Star rating (across all beef breeds)
★★★	Replacement	€139	45% (Average)	★★★★★★
	Terminal	€127	48% (Average)	

Calving Difficulty (births requiring considerable assistance; % 3 & 4)

When Mated With:	Value	Reliability
Beef cows Breed avg: 3.57%, All breeds avg: 3.89%	+3.6%	71% (High)
Beef heifers Breed avg: 8.41%, All breeds avg: 8.16%	+10.5%	48% (Average)

Star Rating (Within Simmental breed)	Key Replacement Profit Traits	Value	Reliability	Star rating (across all beef breeds)
Expected Progeny Performance				
★★★★★	Docility (1-5 scale) Breed avg: 0.06, All breeds avg: 0.02	0.09 scale	45% (Average)	★★★★★★
★★★★★★	Carcass weight (kg) Breed avg: 20.35kg, All breeds avg: 16.78kg	+37.6kg	46% (Average)	★★★★★★
★★★★★★	Carcass conformation (1-15 scale) Breed avg: 1.32, All breeds avg: 1.42	+1.81 scale	45% (Average)	★★★★★★

Expected Daughter Breeding Performance

	Daughter calving diff (% 3 & 4) Breed avg: 5.41%, All breeds avg: 5.36%	+5.4%	60%	
★★★	Daughter Milk (kg) Breed avg: 8.68kg, All breeds avg: 2.39kg	+7.9kg	45% (Average)	★★★★★★
★★★★	Daughter calving interval (days) Breed avg: -0.43days, All breeds avg: -0.85days	-0.13days	39% (Low)	★★★

Additional Information:

A super heifer with great power, length, oozing style with massive potential for the future. First heifer to be offered from our show heifer Bighill Koko who won many first prizes and breed championships incl Res. Nat. Junior Champion Heifer Tullamore Show 2019. High Herd Health Status.

Animal not scored.

Linear composites	Value	Reliability
Muscle		
Skeletal		
Function		

Herd data quality index

N/A

Copyright, Irish Cattle Breeding Federation ICBF

This report has been prepared by ICBF in good faith on the basis of information provided to it. No representation or warranty expressed or implied is made or given by ICBF as to the accuracy, reliability, completeness of this Report. ICBF shall not be liable for any losses (whether direct or indirect), damages, costs or expenses whatsoever, incurred or arising from any use of or reliance on this Report or the information contained in it by any person.

Lot 80 SUIRVILLE MAGIC EYES ET

ID: 372227160410003

Breed: Simmental

Sex: Female

DOB: 07-Aug-2020

Owner: Killian Farrell - Rathgallen Golden Cashel Co Tipperary

Breeder:

Sire: Mullyknock Gallant 15 Et
SI4234

Sire Verified (SNP)

Anatrim Bodybuilder

Mullyknock Princess

Anatrim Viva (Et)

Anatrim Theresa

Raceview King

Camus Lisa

Dam: Clonagh Diamond Eyes Et
IE221283380956

Dam Verified (SNP)

Banwy T-Rex

Milton Senhorita (Et)

Sterling Nelson 2nd

Skerrington Hyacinth 8th

Rosten Barney

Milton Hilary



Evaluation Date: Sep 2021 Next Evaluation Date: 23-Nov-2021

Star Rating (Within Simmental breed)	Economic Indexes	€uro value per progeny	Index Reliability	Star rating (across all beef breeds)
★	Replacement	€103	43% (Average)	★★★★
	Terminal	€77	47% (Average)	

Calving Difficulty (births requiring considerable assistance; % 3 & 4)

When Mated With:	Value	Reliability
Beef cows Breed avg: 3.57%, All breeds avg: 3.89%	+4.6%	67% (High)
Beef heifers Breed avg: 8.41%, All breeds avg: 8.16%	+7.1%	43% (Average)

Star Rating (Within Simmental breed)	Key Replacement Profit Traits	Value	Reliability	Star rating (across all beef breeds)
Expected Progeny Performance				
★★★★★	Docility (1-5 scale) Breed avg: 0.06, All breeds avg: 0.02	0.08 scale	40% (Average)	★★★★★
★★★★★	Carcass weight (kg) Breed avg: 20.35kg, All breeds avg: 16.78kg	+23.2kg	48% (Average)	★★★★★
★★★★★	Carcass conformation (1-15 scale) Breed avg: 1.32, All breeds avg: 1.42	+1.52 scale	40% (Average)	★★★

Expected Daughter Breeding Performance

	Daughter calving diff (% 3 & 4) Breed avg: 5.41%, All breeds avg: 5.36%	+5.7%	57%	
★★	Daughter Milk (kg) Breed avg: 8.68kg, All breeds avg: 2.39kg	+7.5kg	38% (Low)	★★★★★
★	Daughter calving interval (days) Breed avg: -0.43days, All breeds avg: -0.85days	+2.25days	37% (Low)	★

Additional Information:

Lovely sweet heifer. Has huge potential in the show ring. Will make a serious breeding cow. Her Dam, Clonagh Diamond Eyes, is a full sister to the famous Clonagh Darling Eyes. Find us on Facebook at Suirville Pedigree Cattle.

Animal not scored.

Linear composites	Value	Reliability
Muscle		
Skeletal		
Function		

Herd data quality index

N/A

Copyright, Irish Cattle Breeding Federation ICBF

This report has been prepared by ICBF in good faith on the basis of information provided to it. No representation or warranty expressed or implied is made or given by ICBF as to the accuracy, reliability, completeness of this Report. ICBF shall not be liable for any losses (whether direct or indirect), damages, costs or expenses whatsoever, incurred or arising from any use of or reliance on this Report or the information contained in it by any person.

Lot 81 CARRAGH MADONNA

ID: 372214786970819

Breed: Simmental

Sex: Female

DOB: 09-Aug-2020

Owner: Michael Killilea - Cregcarragh Claregalway Co Galway

Breeder:

Sire: Raceview Franky Royale
IE151420930668

Kilbride Farm Newry

Dovefields Gallant

Kilbride Farm Eunice D29

Raceview Royale
Beauty (Et)

Raceview King

Kilmichael Beauty

Dam: Zelda Faberge
IE272129830132

Kilbride Farm Newry

Dovefields Gallant

Kilbride Farm Eunice D29

Zelda Basheeba

Orage

Seaview Venus Devine

Evaluation Date: Sep 2021

Next Evaluation Date: 23-Nov-2021

Star Rating (Within Simmental breed)	Economic Indexes	€uro value per progeny	Index Reliability	Star rating (across all beef breeds)
★★	Replacement	€115	25% (Low)	★★★★★
	Terminal	€93	27% (Low)	

Calving Difficulty (births requiring considerable assistance; % 3 & 4)

When Mated With:	Value	Reliability
Beef cows Breed avg: 3.57%, All breeds avg: 3.89%	+2.8%	30% (Low)
Beef heifers Breed avg: 8.41%, All breeds avg: 8.16%	+8.4%	15% (V Low)

Star Rating (Within Simmental breed)	Key Replacement Profit Traits	Value	Reliability	Star rating (across all beef breeds)
Expected Progeny Performance				
★★	Docility (1-5 scale) Breed avg: 0.06, All breeds avg: 0.02	0.02 scale	24% (Low)	★★★
★★★★★★	Carcass weight (kg) Breed avg: 20.35kg, All breeds avg: 16.78kg	+26.5kg	30% (Low)	★★★★★★
★★★	Carcass conformation (1-15 scale) Breed avg: 1.32, All breeds avg: 1.42	+1.33 scale	28% (Low)	★★★

Expected Daughter Breeding Performance

	Daughter calving diff (% 3 & 4) Breed avg: 5.41%, All breeds avg: 5.36%	+4.7%	16%	
★	Daughter Milk (kg) Breed avg: 8.68kg, All breeds avg: 2.39kg	+6.1kg	25% (Low)	★★★★★★
★	Daughter calving interval (days) Breed avg: -0.43days, All breeds avg: -0.85days	+1.48days	25% (Low)	★

Additional Information:

Linear composites	Value	Reliability
Muscle		
Skeletal		
Function		

Herd data quality index

N/A

Animal not scored.

Copyright, Irish Cattle Breeding Federation ICBF

This report has been prepared by ICBF in good faith on the basis of information provided to it. No representation or warranty expressed or implied is made or given by ICBF as to the accuracy, reliability, completeness of this Report. ICBF shall not be liable for any losses (whether direct or indirect), damages, costs or expenses whatsoever, incurred or arising from any use of or reliance on this Report or the information contained in it by any person.

Lot 82 GRIANAN MARIA

ID: 372223154910912

Breed: Simmental

Sex: Female

DOB: 09-Aug-2020

Owner: Anselm Fitzgerald - Glebe House Mount Temple Moate Co Westmeath

Breeder:

Sire: Auroch Deuter Pp
AHC

Sire Verified (SNP)

Dam: Grianan Jill
IE361055850803

Dam Verified (SNP)

Phs Polled Worldwide
14w

Auroch Absolute P Et

Kilbride Farm Delboy
12

Shiloh-Farm Classy
Babe

Rogant

Rolling Acres Red Fern

Dirnanean Telstar
Raceview Misty-Jade

Crugmelyn Brenin 10
Kilbride Farm Dora 40b

Banwy T-Rex

Seaview Rennea



Evaluation Date: Sep 2021 Next Evaluation Date: 23-Nov-2021

Star Rating (Within Simmental breed)	Economic Indexes	€uro value per progeny	Index Reliability	Star rating (across all beef breeds)
★★★	Replacement	€132	48% (Average)	★★★★★
	Terminal	€95	50% (Average)	

Calving Difficulty (births requiring considerable assistance; % 3 & 4)

When Mated With:	Value	Reliability
Beef cows Breed avg: 3.57%, All breeds avg: 3.89%	+4.4%	74% (High)
Beef heifers Breed avg: 8.41%, All breeds avg: 8.16%	+8.5%	49% (Average)

Star Rating (Within Simmental breed)	Key Replacement Profit Traits	Value	Reliability	Star rating (across all beef breeds)
Expected Progeny Performance				
★★★	Docility (1-5 scale) Breed avg: 0.06, All breeds avg: 0.02	0.04 scale	47% (Average)	★★★★★
★★★★★	Carcass weight (kg) Breed avg: 20.35kg, All breeds avg: 16.78kg	+25.1kg	46% (Average)	★★★★★
★★★★★	Carcass conformation (1-15 scale) Breed avg: 1.32, All breeds avg: 1.42	+1.46 scale	47% (Average)	★★★

Expected Daughter Breeding Performance

	Daughter calving diff (% 3 & 4) Breed avg: 5.41%, All breeds avg: 5.36%	+6.8%	62%	
★★★	Daughter Milk (kg) Breed avg: 8.68kg, All breeds avg: 2.39kg	+8.8kg	47% (Average)	★★★★★
★★★★★	Daughter calving interval (days) Breed avg: -0.43days, All breeds avg: -0.85days	-1.24days	43% (Average)	★★★

Additional Information:

Animal not scored.

Linear composites	Value	Reliability
Muscle		
Skeletal		
Function		

Herd data quality index

N/A

Copyright, Irish Cattle Breeding Federation ICBF

This report has been prepared by ICBF in good faith on the basis of information provided to it. No representation or warranty expressed or implied is made or given by ICBF as to the accuracy, reliability, completeness of this Report. ICBF shall not be liable for any losses (whether direct or indirect), damages, costs or expenses whatsoever, incurred or arising from any use of or reliance on this Report or the information contained in it by any person.

Lot 83 ARDUNSAGHAN MARGO

ID: 372213064860326

Breed: Simmental

Sex: Female

DOB: 16-Aug-2020



Owner: The Connolly Family - Ardunsaghan Carrigallen Co. Leitrim

Breeder:

Sire: Curaheen Gunshot P
SI4147

Sire Verified (SNP)

Tiset Darwin P

Curaheen Cheyenne
Et

Dam: Bearna-Dhearg Janey
IE341135120538

Dam Verified (SNP)

Curaheen Wakeman
(Et)

Bearna-Dhearg Eimer

Tiset Vagn P

Bucklands Molly

Hillcrest Champion
Curaheen Washita (Et)

Carnkern Titan

Raceview Merle-Beauty

Drumlone Anchor 09

Dripsey Win Kim Et



Evaluation Date: Sep 2021 Next Evaluation Date: 23-Nov-2021

Star Rating (Within Simmental breed)	Economic Indexes	€uro value per progeny	Index Reliability	Star rating (across all beef breeds)
★★★★★	Replacement	€186	47% (Average)	★★★★★
	Terminal	€119	49% (Average)	

Calving Difficulty (births requiring considerable assistance; % 3 & 4)

When Mated With:	Value	Reliability
Beef cows Breed avg: 3.57%, All breeds avg: 3.89%	+5%	71% (High)
Beef heifers Breed avg: 8.41%, All breeds avg: 8.16%	+12%	49% (Average)

Star Rating (Within Simmental breed)	Key Replacement Profit Traits	Value	Reliability	Star rating (across all beef breeds)
Expected Progeny Performance				
★★★★★	Docility (1-5 scale) Breed avg: 0.06, All breeds avg: 0.02	0.07 scale	46% (Average)	★★★★★
★★★★★	Carcass weight (kg) Breed avg: 20.35kg, All breeds avg: 16.78kg	+36.6kg	47% (Average)	★★★★★
★★★★★	Carcass conformation (1-15 scale) Breed avg: 1.32, All breeds avg: 1.42	+1.7 scale	46% (Average)	★★★★★

Expected Daughter Breeding Performance

	Daughter calving diff (% 3 & 4) Breed avg: 5.41%, All breeds avg: 5.36%	+5.3%	60%	
★★★	Daughter Milk (kg) Breed avg: 8.68kg, All breeds avg: 2.39kg	+8.4kg	46% (Average)	★★★★★
★★★★★	Daughter calving interval (days) Breed avg: -0.43days, All breeds avg: -0.85days	-3.71days	39% (Low)	★★★★★

Additional Information:

Long, catchy Gunshot daughter with super figures. Placed 4th in her class in virtual show. Dams maternal sister was winner in virtual Miss Europe 2020 Competition. Relevant health tests will be carried out prior to sale.

Animal not scored.

Linear composites	Value	Reliability
Muscle		
Skeletal		
Function		

Herd data quality index

N/A

Copyright, Irish Cattle Breeding Federation ICBF

This report has been prepared by ICBF in good faith on the basis of information provided to it. No representation or warranty expressed or implied is made or given by ICBF as to the accuracy, reliability, completeness of this Report. ICBF shall not be liable for any losses (whether direct or indirect), damages, costs or expenses whatsoever, incurred or arising from any use of or reliance on this Report or the information contained in it by any person.

Lot 84 BIGHILL MARYLAND CAPRICE

ID: 372225210660282

Breed: Simmental

Sex: Female

DOB: 20-Aug-2020

Owner: Fergal Doherty - Upper Devlinreagh Carrigart Letterkenny Co Donegal

Breeder:

Sire: Dermotstown Delboy Et
S1677

Sire Verified (SNP)

Kilbride Farm Newry

Brookwood Regina

Dovefields Gallant

Kilbride Farm Eunice D29

Raceview King

Brookwood Gina

Dam: Curaheen Caprice
IE171059890337

Dam Verified (SNP)

Arkmill Franklyn

Marsha Wanda

Ravensworth Carefree

Congeith Annabel

Cloondroon Nugget

Boyher Snowflake



Evaluation Date: Sep 2021 Next Evaluation Date: 23-Nov-2021

Star Rating (Within Simmental breed)	Economic Indexes	€uro value per progeny	Index Reliability	Star rating (across all beef breeds)
★★	Replacement	€123	46% (Average)	★★★★★
	Terminal	€101	49% (Average)	

Calving Difficulty (births requiring considerable assistance; % 3 & 4)

When Mated With:	Value	Reliability
Beef cows Breed avg: 3.57%, All breeds avg: 3.89%	+5%	71% (High)
Beef heifers Breed avg: 8.41%, All breeds avg: 8.16%	+12%	43% (Average)

Star Rating (Within Simmental breed)	Key Replacement Profit Traits	Value	Reliability	Star rating (across all beef breeds)
Expected Progeny Performance				
★★★★★	Docility (1-5 scale) Breed avg: 0.06, All breeds avg: 0.02	0.14 scale	47% (Average)	★★★★★
★★★★★	Carcass weight (kg) Breed avg: 20.35kg, All breeds avg: 16.78kg	+30.7kg	47% (Average)	★★★★★
★★★★★	Carcass conformation (1-15 scale) Breed avg: 1.32, All breeds avg: 1.42	+1.63 scale	45% (Average)	★★★★★

Expected Daughter Breeding Performance

	Daughter calving diff (% 3 & 4) Breed avg: 5.41%, All breeds avg: 5.36%	+5.8%	58%	
★★★	Daughter Milk (kg) Breed avg: 8.68kg, All breeds avg: 2.39kg	+8.9kg	46% (Average)	★★★★★
★	Daughter calving interval (days) Breed avg: -0.43days, All breeds avg: -0.85days	+0.92days	39% (Low)	★★

Additional Information:

Sire is a National Champion, Dam is a maternal sister to AI Bull Curaheen Dickens. Maryland is a very sweet heifer with great presence and breed character and brings excellent easy fleshing abilities. Maternal sister sold here last year for 3500E. High Herd Health Status.

Animal not scored.

Linear composites	Value	Reliability
Muscle		
Skeletal		
Function		

Herd data quality index

N/A

Copyright, Irish Cattle Breeding Federation ICBF

This report has been prepared by ICBF in good faith on the basis of information provided to it. No representation or warranty expressed or implied is made or given by ICBF as to the accuracy, reliability, completeness of this Report. ICBF shall not be liable for any losses (whether direct or indirect), damages, costs or expenses whatsoever, incurred or arising from any use of or reliance on this Report or the information contained in it by any person.

Lot 85 THORNFORD MISS JULIETTE P

ID: 372219569660618

Breed: Simmental

Sex: Female

DOB: 24-Aug-2020

Owner: Declan + Ryan Callan - Aghadreenan Broomfield Castleblayney Co Monaghan

Breeder:

Sire: Woodhall Ferrari 14
SI2468

Raceview All-Star Kk
Et

Raceview King
Ballingar Kim

Woodhall Banter

Woodhall Volcano
Woodhall Savannah

Dam: Thornford Juliette
372219569660576

Kilbride Farm Gernot
15 P

Crugmelyn Brenin 10
Kilbride Farm Laura 5v P

Seafort Fiona P

Auroch Bullet P
Seafort Alma

Evaluation Date: Sep 2021 Next Evaluation Date: 23-Nov-2021

Star Rating (Within Simmental breed)	Economic Indexes	€uro value per progeny	Index Reliability	Star rating (across all beef breeds)
★★	Replacement	€125	18% (V Low)	★★★★★
	Terminal	€93	19% (V Low)	

Calving Difficulty (births requiring considerable assistance; % 3 & 4)

When Mated With:	Value	Reliability
Beef cows Breed avg: 3.57%, All breeds avg: 3.89%	+4%	19% (V Low)
Beef heifers Breed avg: 8.41%, All breeds avg: 8.16%	+9.5%	9% (V Low)

Star Rating (Within Simmental breed)	Key Replacement Profit Traits	Value	Reliability	Star rating (across all beef breeds)
Expected Progeny Performance				
★★★★★	Docility (1-5 scale) Breed avg: 0.06, All breeds avg: 0.02	0.07 scale	27% (Low)	★★★★★
★★★★★★	Carcass weight (kg) Breed avg: 20.35kg, All breeds avg: 16.78kg	+27.8kg	24% (Low)	★★★★★★
★★★★★	Carcass conformation (1-15 scale) Breed avg: 1.32, All breeds avg: 1.42	+1.45 scale	22% (Low)	★★★★★

Expected Daughter Breeding Performance

	Daughter calving diff (% 3 & 4) Breed avg: 5.41%, All breeds avg: 5.36%	+4.5%	5%	
★★★	Daughter Milk (kg) Breed avg: 8.68kg, All breeds avg: 2.39kg	+8.6kg	22% (Low)	★★★★★★
★	Daughter calving interval (days) Breed avg: -0.43days, All breeds avg: -0.85days	+0.88days	19% (V Low)	★★

Additional Information:

Dark red heifer off the much sought after Woodland Ferrari. Juliette is one of our most stylish cows. First calf was exported last year. This is another powerful polled heifer. Tested for BVD, IBR, Lepto, Johnes and Salmonella.

Animal not scored.

Linear composites	Value	Reliability
Muscle		
Skeletal		
Function		

Herd data quality index

N/A

Copyright, Irish Cattle Breeding Federation ICBF

This report has been prepared by ICBF in good faith on the basis of information provided to it. No representation or warranty expressed or implied is made or given by ICBF as to the accuracy, reliability, completeness of this Report. ICBF shall not be liable for any losses (whether direct or indirect), damages, costs or expenses whatsoever, incurred or arising from any use of or reliance on this Report or the information contained in it by any person.

Lot 86 BROOMFIELD MATILDA ET

ID: 372219834830116

Breed: Simmental

Sex: Female

DOB: 01-Sep-2020



Owner: Paul Mcardle - Aughadreenan Broomfield Castleblayney Co Monaghan

Breeder:

Sire: Banwy T-Rex
S699

Sire Verified (SNP)

Dam: Brookwood Regina
IE291181480097

Dam Verified (SNP)

Sterling Nelson 2nd

Skerrington Hyacinth
8th

Raceview King

Brookwood Gina

Sterling Flint

Sterling Alpena'S Jools

Skerrington Legacy

Skerrington Hyacinth 6th

Raceview Gladiator

Kilmichael Diamond

Manitoba Spartan

Brookwood Delight



Evaluation Date: Sep 2021 Next Evaluation Date: 23-Nov-2021

Star Rating (Within Simmental breed)	Economic Indexes	€uro value per progeny	Index Reliability	Star rating (across all beef breeds)
★★★	Replacement	€140	51% (Average)	★★★★★
	Terminal	€104	52% (Average)	

Calving Difficulty (births requiring considerable assistance; % 3 & 4)

When Mated With:	Value	Reliability
Beef cows Breed avg: 3.57%, All breeds avg: 3.89%	+2.7%	74% (High)
Beef heifers Breed avg: 8.41%, All breeds avg: 8.16%	+5.9%	54% (Average)

Star Rating (Within Simmental breed)	Key Replacement Profit Traits	Value	Reliability	Star rating (across all beef breeds)
Expected Progeny Performance				
★★★★★	Docility (1-5 scale) Breed avg: 0.06, All breeds avg: 0.02	0.08 scale	50% (Average)	★★★★★
★★★★★	Carcass weight (kg) Breed avg: 20.35kg, All breeds avg: 16.78kg	+27.3kg	50% (Average)	★★★★★
★★★	Carcass conformation (1-15 scale) Breed avg: 1.32, All breeds avg: 1.42	+1.36 scale	50% (Average)	★★★

Expected Daughter Breeding Performance

	Daughter calving diff (% 3 & 4) Breed avg: 5.41%, All breeds avg: 5.36%	+4.1%	66%	
★★	Daughter Milk (kg) Breed avg: 8.68kg, All breeds avg: 2.39kg	+7.6kg	50% (Average)	★★★★★
★	Daughter calving interval (days) Breed avg: -0.43days, All breeds avg: -0.85days	+1.86days	47% (Average)	★

Additional Information:

Matilda has it all with figures to compliment her good looks! Very feminine heifer out of an exceptional breeding cow who has bred multiple National Champions. Herd tested clear of Johnes, BVD & Neospora.

Animal not scored.

Linear composites	Value	Reliability
Muscle		
Skeletal		
Function		

Herd data quality index

N/A

Copyright, Irish Cattle Breeding Federation ICBF

This report has been prepared by ICBF in good faith on the basis of information provided to it. No representation or warranty expressed or implied is made or given by ICBF as to the accuracy, reliability, completeness of this Report. ICBF shall not be liable for any losses (whether direct or indirect), damages, costs or expenses whatsoever, incurred or arising from any use of or reliance on this Report or the information contained in it by any person.

Lot 87 LISSADELL MIDNIGHT LADY ET

ID: 372219459150070

Breed: Simmental

Sex: Female

DOB: 01-Sep-2020

Owner: Kieran + Paul Mullarkey - Silverhill Ballinfull Co. Sligo

Breeder:

Sire: Hillcrest Champion
HCC

Sire Verified (SNP)

Gretna House
Supersonic

Camus Solitare

Dam: Tawley Gretta
IE231003010276

Dam Verified (SNP)

Monaduff Snorter

Annadale Dainty

Heywood Esquire

Cheston Katie

Siegfried

Star Fanny

Monaduff Lord

Monaduff Mise

Auchorachan Wizard

Annadale Barbara



Evaluation Date: Sep 2021 Next Evaluation Date: 23-Nov-2021

Star Rating (Within Simmental breed)	Economic Indexes	€uro value per progeny	Index Reliability	Star rating (across all beef breeds)
★★	Replacement	€107	48% (Average)	★★★★
	Terminal	€89	50% (Average)	

Calving Difficulty (births requiring considerable assistance; % 3 & 4)

When Mated With:	Value	Reliability
Beef cows Breed avg: 3.57%, All breeds avg: 3.89%	+4.1%	71% (High)
Beef heifers Breed avg: 8.41%, All breeds avg: 8.16%	+10.9%	52% (Average)

Star Rating (Within Simmental breed)	Key Replacement Profit Traits	Value	Reliability	Star rating (across all beef breeds)
Expected Progeny Performance				
★★★★★	Docility (1-5 scale) Breed avg: 0.06, All breeds avg: 0.02	0.07 scale	45% (Average)	★★★★★
★★★★★	Carcass weight (kg) Breed avg: 20.35kg, All breeds avg: 16.78kg	+24kg	47% (Average)	★★★★★
★★★★★	Carcass conformation (1-15 scale) Breed avg: 1.32, All breeds avg: 1.42	+1.47 scale	46% (Average)	★★★★

Expected Daughter Breeding Performance

	Daughter calving diff (% 3 & 4) Breed avg: 5.41%, All breeds avg: 5.36%	+4.8%	65%	
★★★	Daughter Milk (kg) Breed avg: 8.68kg, All breeds avg: 2.39kg	+8.2kg	46% (Average)	★★★★★
★	Daughter calving interval (days) Breed avg: -0.43days, All breeds avg: -0.85days	+1.84days	44% (Average)	★

Additional Information:

An exceptional heifer off the Tawley Gretta Hillcrest Champion bloodline. This is a unique opportunity to buy a show heifer. High Herd Health Status.

Animal not scored.

Linear composites	Value	Reliability
Muscle		
Skeletal		
Function		

Herd data quality index

N/A

Copyright, Irish Cattle Breeding Federation ICBF

This report has been prepared by ICBF in good faith on the basis of information provided to it. No representation or warranty expressed or implied is made or given by ICBF as to the accuracy, reliability, completeness of this Report. ICBF shall not be liable for any losses (whether direct or indirect), damages, costs or expenses whatsoever, incurred or arising from any use of or reliance on this Report or the information contained in it by any person.

Lot 88 TULLYFARM MILLYS FALLON

ID: 372223823480519

Breed: Simmental

Sex: Female

DOB: 04-Sep-2020

Owner: Michael + Ciaran Kinahan - Kilcurley Tubber Moate Co Westmeath

Breeder:

Sire: Derreen Jack
SI4950

Auchorachan Wizard

Saltire Talent

Ravenworth Madie

Derreen Beth

Curaheen Tyson (Et)

Derreen Paula

Dam: Tullyfarm Heavenly Fallon
IE301212850456

Milnafua Graduate

Milnafua Diamond

Milnafua Barbie

Tullyfarm Fallon

Omorga Volvo

Borness Bess

Evaluation Date: Sep 2021 Next Evaluation Date: 23-Nov-2021

Star Rating (Within Simmental breed)	Economic Indexes	€uro value per progeny	Index Reliability	Star rating (across all beef breeds)
★★★★★	Replacement	€152	18% (V Low)	★★★★★★
	Terminal	€88	23% (Low)	

Calving Difficulty (births requiring considerable assistance; % 3 & 4)

When Mated With:	Value	Reliability
Beef cows Breed avg: 3.57%, All breeds avg: 3.89%	+4.6%	29% (Low)
Beef heifers Breed avg: 8.41%, All breeds avg: 8.16%	+9.8%	12% (V Low)

Star Rating (Within Simmental breed)	Key Replacement Profit Traits	Value	Reliability	Star rating (across all beef breeds)
Expected Progeny Performance				
★★★★★★	Docility (1-5 scale) Breed avg: 0.06, All breeds avg: 0.02	0.12 scale	25% (Low)	★★★★★★
★★★★★★	Carcass weight (kg) Breed avg: 20.35kg, All breeds avg: 16.78kg	+26.3kg	24% (Low)	★★★★★★
★★★★★★	Carcass conformation (1-15 scale) Breed avg: 1.32, All breeds avg: 1.42	+1.58 scale	21% (Low)	★★★★★

Expected Daughter Breeding Performance

	Daughter calving diff (% 3 & 4) Breed avg: 5.41%, All breeds avg: 5.36%	+5.2%	11%	
★★★★★	Daughter Milk (kg) Breed avg: 8.68kg, All breeds avg: 2.39kg	+13.4kg	19% (V Low)	★★★★★★
★★★	Daughter calving interval (days) Breed avg: -0.43days, All breeds avg: -0.85days	-0.22days	11% (V Low)	★★★

Additional Information:

A real stylish heifer by Derreen Jack going back to a super MFU Dam. This heifer is naturally done and is very docile. Dam is best breeder in the herd.

Animal not scored.

Linear composites	Value	Reliability
Muscle		
Skeletal		
Function		

Herd data quality index

N/A

Copyright, Irish Cattle Breeding Federation ICBF

This report has been prepared by ICBF in good faith on the basis of information provided to it. No representation or warranty expressed or implied is made or given by ICBF as to the accuracy, reliability, completeness of this Report. ICBF shall not be liable for any losses (whether direct or indirect), damages, costs or expenses whatsoever, incurred or arising from any use of or reliance on this Report or the information contained in it by any person.

Lot 89 ESKERHILL M333 JOJO P

ID: 372212734750333

Breed: Simmental

Sex: Female

DOB: 06-Sep-2020

Owner: Eddie + David Cronin - Ballyclogher Balla Castlebar Co. Mayo

Breeder:

Sire: Curaheen Gunshot P
SI4147

Sire Verified (SNP)

Dam: Eskerhill Fern
IE181775360247

Tiset Darwin P

Curaheen Cheyenne
Et

Anatrim Bodybuilder

Cruithill Delight

Tiset Vagn P

Bucklands Molly

Hillcrest Champion
Curaheen Washita (Et)

Anatrim Viva (Et)

Anatrim Theresa

Curaheen Wakeman (Et)

Koilescaul Paulina



Evaluation Date: Sep 2021 Next Evaluation Date: 23-Nov-2021

Star Rating (Within Simmental breed)	Economic Indexes	€uro value per progeny	Index Reliability	Star rating (across all beef breeds)
★★★★★	Replacement	€164	47% (Average)	★★★★★
	Terminal	€110	50% (Average)	

Calving Difficulty (births requiring considerable assistance; % 3 & 4)

When Mated With:	Value	Reliability
Beef cows Breed avg: 3.57%, All breeds avg: 3.89%	+6.3%	73% (High)
Beef heifers Breed avg: 8.41%, All breeds avg: 8.16%	+13.6%	48% (Average)

Star Rating (Within Simmental breed)	Key Replacement Profit Traits	Value	Reliability	Star rating (across all beef breeds)
Expected Progeny Performance				
★★★★★	Docility (1-5 scale) Breed avg: 0.06, All breeds avg: 0.02	0.09 scale	47% (Average)	★★★★★
★★★★★	Carcass weight (kg) Breed avg: 20.35kg, All breeds avg: 16.78kg	+35.7kg	46% (Average)	★★★★★
★★★★★	Carcass conformation (1-15 scale) Breed avg: 1.32, All breeds avg: 1.42	+1.71 scale	46% (Average)	★★★★★

Expected Daughter Breeding Performance

	Daughter calving diff (% 3 & 4) Breed avg: 5.41%, All breeds avg: 5.36%	+5.1%	59%	
★★★★★	Daughter Milk (kg) Breed avg: 8.68kg, All breeds avg: 2.39kg	+10.1kg	45% (Average)	★★★★★
★★★★★	Daughter calving interval (days) Breed avg: -0.43days, All breeds avg: -0.85days	-1.35days	39% (Low)	★★★★★

Additional Information:

Three maternal sisters including one full sister retained in Herd.

Animal not scored.

Linear composites	Value	Reliability
Muscle		
Skeletal		
Function		

Herd data quality index

N/A

Lot 90 BOYERSTOWN MISSY

ID: 372214149890038

Breed: Simmental

Sex: Female

DOB: 06-Sep-2020

Owner: Maurice Darcy - Boyerstown Navan Co Meath

Breeder:

Sire: Dripsey Eddie Rocket
IE141883310127

Dripsey Sir Graduite

Milnafua Graduate

Kanturk Julie

Dripsey Wing Girl Et

Camus Vibrant

Raceview Princess-Kim

Dam: Raceview Gracefull Wynn
IE151420910682

Cairnview Snazzy

Popes Laird

Ravensworth Modesty

Raceview Wynn

Glen Podge

Nicolette

Raceview Nicolette-Beauty

Evaluation Date: Sep 2021 Next Evaluation Date: 23-Nov-2021

Star Rating (Within Simmental breed)	Economic Indexes	€uro value per progeny	Index Reliability	Star rating (across all beef breeds)
★★★	Replacement	€131	25% (Low)	★★★★★
	Terminal	€93	24% (Low)	

Calving Difficulty (births requiring considerable assistance; % 3 & 4)

When Mated With:	Value	Reliability
Beef cows Breed avg: 3.57%, All breeds avg: 3.89%	+2.9%	32% (Low)
Beef heifers Breed avg: 8.41%, All breeds avg: 8.16%	+8.1%	13% (V Low)

Star Rating (Within Simmental breed)	Key Replacement Profit Traits	Value	Reliability	Star rating (across all beef breeds)
Expected Progeny Performance				
★★★	Docility (1-5 scale) Breed avg: 0.06, All breeds avg: 0.02	0.05 scale	37% (Low)	★★★★★
★★★★★	Carcass weight (kg) Breed avg: 20.35kg, All breeds avg: 16.78kg	+23.3kg	28% (Low)	★★★★★
★★★★★	Carcass conformation (1-15 scale) Breed avg: 1.32, All breeds avg: 1.42	+1.54 scale	27% (Low)	★★★★★

Expected Daughter Breeding Performance

	Daughter calving diff (% 3 & 4) Breed avg: 5.41%, All breeds avg: 5.36%	+4.6%	15%	
★★	Daughter Milk (kg) Breed avg: 8.68kg, All breeds avg: 2.39kg	+6.7kg	29% (Low)	★★★★★
★★★	Daughter calving interval (days) Breed avg: -0.43days, All breeds avg: -0.85days	-0.32days	24% (Low)	★★★

Additional Information:

Really nicely marked red and white heifer with great bloodlines. Nicolette Beauty was 9 times National Champion. Missy goes back to Ballingar Kim a super breeding cow. Half sister won numerous prizes including North East Club Senior Female.

Animal not scored.

Linear composites	Value	Reliability
Muscle		
Skeletal		
Function		

Herd data quality index

N/A

Copyright, Irish Cattle Breeding Federation ICBF

This report has been prepared by ICBF in good faith on the basis of information provided to it. No representation or warranty expressed or implied is made or given by ICBF as to the accuracy, reliability, completeness of this Report. ICBF shall not be liable for any losses (whether direct or indirect), damages, costs or expenses whatsoever, incurred or arising from any use of or reliance on this Report or the information contained in it by any person.

Lot 91 MOYLE MIRANDA

ID: 372225141340669

Breed: Simmental

Sex: Female

DOB: 07-Sep-2020

Owner: David Houston - Monfad Newtown Cunningham Co Donegal

Breeder:

Sire: Curaheen Dickens
KDZ

Sire Verified (SNP)

Dam: Moyle Jenita
372224241030785

Dam Verified (SNP)

Curaheen Warrior (Et)

Marsha Wanda

Shanehill Brandy 10

Moyle Clipper

Carnkern Titan

Raceview Merle-Beauty

Cloondroon Nugget
Boyher Snowflake

Omorga Volvo

Shanehill Jolly S2 Et

Dripsey Willard Et

Moyle Wilma



Evaluation Date: Sep 2021 Next Evaluation Date: 23-Nov-2021

Star Rating (Within Simmental breed)	Economic Indexes	€uro value per progeny	Index Reliability	Star rating (across all beef breeds)
★★	Replacement	€124	47% (Average)	★★★★★
	Terminal	€79	49% (Average)	

Calving Difficulty (births requiring considerable assistance; % 3 & 4)

When Mated With:	Value	Reliability
Beef cows Breed avg: 3.57%, All breeds avg: 3.89%	+4.9%	74% (High)
Beef heifers Breed avg: 8.41%, All breeds avg: 8.16%	+10.5%	48% (Average)

Star Rating (Within Simmental breed)	Key Replacement Profit Traits	Value	Reliability	Star rating (across all beef breeds)
Expected Progeny Performance				
★★★	Docility (1-5 scale) Breed avg: 0.06, All breeds avg: 0.02	0.04 scale	45% (Average)	★★★★★
★★★★★	Carcass weight (kg) Breed avg: 20.35kg, All breeds avg: 16.78kg	+22.6kg	46% (Average)	★★★★★
★★★★★	Carcass conformation (1-15 scale) Breed avg: 1.32, All breeds avg: 1.42	+1.52 scale	45% (Average)	★★★★

Expected Daughter Breeding Performance

	Daughter calving diff (% 3 & 4) Breed avg: 5.41%, All breeds avg: 5.36%	+6.1%	62%	
★★	Daughter Milk (kg) Breed avg: 8.68kg, All breeds avg: 2.39kg	+7.2kg	45% (Average)	★★★★★
★★★★★	Daughter calving interval (days) Breed avg: -0.43days, All breeds avg: -0.85days	-1.08days	42% (Average)	★★★★

Additional Information:

Animal not scored.

Linear composites	Value	Reliability
Muscle		
Skeletal		
Function		

Herd data quality index

N/A

Copyright, Irish Cattle Breeding Federation ICBF

This report has been prepared by ICBF in good faith on the basis of information provided to it. No representation or warranty expressed or implied is made or given by ICBF as to the accuracy, reliability, completeness of this Report. ICBF shall not be liable for any losses (whether direct or indirect), damages, costs or expenses whatsoever, incurred or arising from any use of or reliance on this Report or the information contained in it by any person.

Lot 92 MOYLE MOIRA

ID: 372225141360670

Breed: Simmental

Sex: Female

DOB: 07-Sep-2020

Owner: David Houston - Monfad Newtown Cunningham Co Donegal

Breeder:

Sire: Derreen Jack
SI4950

Sire Verified (SNP)

Dam: Moyle Jazzy
IE161188480636



Evaluation Date: Sep 2021 Next Evaluation Date: 23-Nov-2021

Star Rating (Within Simmental breed)	Economic Indexes	€uro value per progeny	Index Reliability	Star rating (across all beef breeds)
★★★★★	Replacement	€160	41% (Average)	★★★★★★
	Terminal	€108	44% (Average)	

Calving Difficulty (births requiring considerable assistance; % 3 & 4)

When Mated With:	Value	Reliability
Beef cows Breed avg: 3.57%, All breeds avg: 3.89%	+4.5%	72% (High)
Beef heifers Breed avg: 8.41%, All breeds avg: 8.16%	+9.6%	41% (Average)

Star Rating (Within Simmental breed)	Key Replacement Profit Traits	Value	Reliability	Star rating (across all beef breeds)
Expected Progeny Performance				
★★★★★★	Docility (1-5 scale) Breed avg: 0.06, All breeds avg: 0.02	0.13 scale	41% (Average)	★★★★★★
★★★★★★	Carcass weight (kg) Breed avg: 20.35kg, All breeds avg: 16.78kg	+29.6kg	40% (Average)	★★★★★★
★★★★★★	Carcass conformation (1-15 scale) Breed avg: 1.32, All breeds avg: 1.42	+1.95 scale	38% (Low)	★★★★★★

Expected Daughter Breeding Performance

	Daughter calving diff (% 3 & 4) Breed avg: 5.41%, All breeds avg: 5.36%	+6.8%	55%	
★★★★★	Daughter Milk (kg) Breed avg: 8.68kg, All breeds avg: 2.39kg	+9.6kg	38% (Low)	★★★★★★
★★★★★	Daughter calving interval (days) Breed avg: -0.43days, All breeds avg: -0.85days	-1.1days	36% (Low)	★★★★

Additional Information:

Animal not scored.

Linear composites	Value	Reliability
Muscle		
Skeletal		
Function		

Herd data quality index

N/A

Lot 93 MOYLE MONIQUE

ID: 372225141390673

Breed: Simmental

Sex: Female

DOB: 10-Sep-2020

Owner: David Houston - Monfad Newtown Cunningham Co Donegal

Breeder:

Sire: Dermotstown Delboy Et
S1677

Sire Verified (SNP)

Kilbride Farm Newry

Brookwood Regina

Dovefields Gallant

Kilbride Farm Eunice D29

Raceview King

Brookwood Gina

Dam: Moyle Jo-Anne
372224241030769

Dam Verified (SNP)

Shanehill Brandy 10

Moyle Barbara

Omorga Volvo

Shanehill Jolly S2 Et

Sterling Parliamentarian

Moyle Molly



Evaluation Date: Sep 2021 Next Evaluation Date: 23-Nov-2021

Star Rating (Within Simmental breed)	Economic Indexes	€uro value per progeny	Index Reliability	Star rating (across all beef breeds)
★★	Replacement	€120	45% (Average)	★★★★★
	Terminal	€81	47% (Average)	

Calving Difficulty (births requiring considerable assistance; % 3 & 4)

When Mated With:	Value	Reliability
Beef cows Breed avg: 3.57%, All breeds avg: 3.89%	+3.7%	73% (High)
Beef heifers Breed avg: 8.41%, All breeds avg: 8.16%	+9.9%	44% (Average)

Star Rating (Within Simmental breed)	Key Replacement Profit Traits	Value	Reliability	Star rating (across all beef breeds)
Expected Progeny Performance				
★★	Docility (1-5 scale) Breed avg: 0.06, All breeds avg: 0.02	0.03 scale	44% (Average)	★★★
★★★★★	Carcass weight (kg) Breed avg: 20.35kg, All breeds avg: 16.78kg	+22.4kg	44% (Average)	★★★★★
★★★★★	Carcass conformation (1-15 scale) Breed avg: 1.32, All breeds avg: 1.42	+1.47 scale	44% (Average)	★★★

Expected Daughter Breeding Performance

	Daughter calving diff (% 3 & 4) Breed avg: 5.41%, All breeds avg: 5.36%	+4.8%	59%	
★★	Daughter Milk (kg) Breed avg: 8.68kg, All breeds avg: 2.39kg	+7.9kg	42% (Average)	★★★★★
★★	Daughter calving interval (days) Breed avg: -0.43days, All breeds avg: -0.85days	+0.22days	39% (Low)	★★

Additional Information:

Linear composites	Value	Reliability
Muscle		
Skeletal		
Function		

Herd data quality index

N/A

Animal not scored.

Copyright, Irish Cattle Breeding Federation ICBF

This report has been prepared by ICBF in good faith on the basis of information provided to it. No representation or warranty expressed or implied is made or given by ICBF as to the accuracy, reliability, completeness of this Report. ICBF shall not be liable for any losses (whether direct or indirect), damages, costs or expenses whatsoever, incurred or arising from any use of or reliance on this Report or the information contained in it by any person.

Lot 94 BRIDGEMOUNT MELODY

ID: 372216140480682

Breed: Simmental

Sex: Female

DOB: 10-Sep-2020

Owner: William O'Riordan - Bridgemount Kilbrien Rathcormac Co Cork

Breeder:

Sire: Lisnacraann Fifty Cent
SI2469

Sire Verified (SNP)

Dam: Bridgemount Jamelia
372216140430612

Dam Verified (SNP)

Hurtig

Lisnacraan Perfect
Start

Curaheen Tyson (Et)

Bridgemount Edina

Hadrian

Gelse

Monaduff Jewel
Hillcrest Limelight

Hillcrest Champion

Raceview Merle-Beauty

Glebefarm Tyson

Bawntemple Letty



Evaluation Date: Sep 2021 Next Evaluation Date: 23-Nov-2021

Star Rating (Within Simmental breed)	Economic Indexes	€uro value per progeny	Index Reliability	Star rating (across all beef breeds)
★★★★★★	Replacement	€167	48% (Average)	★★★★★★
	Terminal	€86	50% (Average)	

Calving Difficulty (births requiring considerable assistance; % 3 & 4)

When Mated With:	Value	Reliability
Beef cows Breed avg: 3.57%, All breeds avg: 3.89%	+4.3%	73% (High)
Beef heifers Breed avg: 8.41%, All breeds avg: 8.16%	+8%	58% (Average)

Star Rating (Within Simmental breed)	Key Replacement Profit Traits	Value	Reliability	Star rating (across all beef breeds)
Expected Progeny Performance				
★★★★★★	Docility (1-5 scale) Breed avg: 0.06, All breeds avg: 0.02	0.13 scale	47% (Average)	★★★★★★
★★★★★	Carcass weight (kg) Breed avg: 20.35kg, All breeds avg: 16.78kg	+22.6kg	46% (Average)	★★★★★
★★★★★	Carcass conformation (1-15 scale) Breed avg: 1.32, All breeds avg: 1.42	+1.45 scale	47% (Average)	★★★★★

Expected Daughter Breeding Performance

	Daughter calving diff (% 3 & 4) Breed avg: 5.41%, All breeds avg: 5.36%	+5.8%	64%	
★★★	Daughter Milk (kg) Breed avg: 8.68kg, All breeds avg: 2.39kg	+7.5kg	47% (Average)	★★★★★★
★★★★★★	Daughter calving interval (days) Breed avg: -0.43days, All breeds avg: -0.85days	-3.48days	44% (Average)	★★★★★★

Additional Information:

Melody is a very correct heifer with great length, muscle and bone. Melody is very stylish heifer with an excellent pedigree. Export tested.

Animal not scored.

Linear composites Value Reliability

Muscle		
Skeletal		
Function		

Herd data quality index

N/A

Lot 95 BOYERSTOWN MAGIC LASS

ID: 372214149810039

Breed: Simmental

Sex: Female

DOB: 13-Sep-2020

Owner: Maurice Darcy - Boyerstown Navan Co Meath

Breeder:

Sire: Mullyknock Gallant 15 Et
SI4234

Sire Verified (SNP)

Anatrim Bodybuilder

Mullyknock Princess

Anatrim Viva (Et)

Anatrim Theresa

Raceview King

Camus Lisa

Dam: Castlegale Fenellawinnie
IE241102522168

Dam Verified (SNP)

Kilbride Farm Newry

Castlegale Winnie

Dovefields Gallant

Kilbride Farm Eunice D29

Raceview King

Castlegale Jenny



Evaluation Date: Sep 2021 Next Evaluation Date: 23-Nov-2021

Star Rating (Within Simmental breed)	Economic Indexes	€uro value per progeny	Index Reliability	Star rating (across all beef breeds)
★	Replacement	€99	41% (Average)	★★★★
	Terminal	€75	44% (Average)	

Calving Difficulty (births requiring considerable assistance; % 3 & 4)

When Mated With:	Value	Reliability
Beef cows Breed avg: 3.57%, All breeds avg: 3.89%	+4.7%	71% (High)
Beef heifers Breed avg: 8.41%, All breeds avg: 8.16%	+9.7%	42% (Average)

Star Rating (Within Simmental breed)	Key Replacement Profit Traits	Value	Reliability	Star rating (across all beef breeds)
Expected Progeny Performance				
★★★	Docility (1-5 scale) Breed avg: 0.06, All breeds avg: 0.02	0.05 scale	39% (Low)	★★★★
★★★★	Carcass weight (kg) Breed avg: 20.35kg, All breeds avg: 16.78kg	+22.8kg	41% (Average)	★★★★
★★★★	Carcass conformation (1-15 scale) Breed avg: 1.32, All breeds avg: 1.42	+1.46 scale	39% (Low)	★★★

Expected Daughter Breeding Performance

	Daughter calving diff (% 3 & 4) Breed avg: 5.41%, All breeds avg: 5.36%	+5.9%	57%	
★	Daughter Milk (kg) Breed avg: 8.68kg, All breeds avg: 2.39kg	+6kg	38% (Low)	★★★★★
★	Daughter calving interval (days) Breed avg: -0.43days, All breeds avg: -0.85days	+1.78days	37% (Low)	★

Additional Information:

Animal not scored.

Linear composites	Value	Reliability
Muscle		
Skeletal		
Function		

Herd data quality index

N/A

Copyright, Irish Cattle Breeding Federation ICBF

This report has been prepared by ICBF in good faith on the basis of information provided to it. No representation or warranty expressed or implied is made or given by ICBF as to the accuracy, reliability, completeness of this Report. ICBF shall not be liable for any losses (whether direct or indirect), damages, costs or expenses whatsoever, incurred or arising from any use of or reliance on this Report or the information contained in it by any person.

Lot 96 CEANNABOE MAISIE

ID: 372224116490114

Breed: Simmental

Sex: Female

DOB: 14-Sep-2020

Owner: John Conway - St Bridget Street Ballinamore Co Leitrim

Breeder:

Sire: Derrycallaghan Ernest 11
SI2349

Kilbride Farm Newry

Dovefields Gallant

Kilbride Farm Eunice D29

Derrycallaghan
Beauty 10

Raceview King

Corskier Vesna

Dam: Ceannaboe Joely (Et)
372224116420108

Curaheen Vio (Et)

Hillcrest Champion

Raceview Merle-Beauty

Coolatinny Breda

Castlegale Rocky

Knockmanta Rachel

Evaluation Date: Sep 2021 Next Evaluation Date: 23-Nov-2021

Star Rating (Within Simmental breed)	Economic Indexes	€uro value per progeny	Index Reliability	Star rating (across all beef breeds)
★	Replacement	€102	24% (Low)	★★★★
	Terminal	€81	25% (Low)	

Calving Difficulty (births requiring considerable assistance; % 3 & 4)

When Mated With:	Value	Reliability
Beef cows Breed avg: 3.57%, All breeds avg: 3.89%	+3.9%	19% (V Low)
Beef heifers Breed avg: 8.41%, All breeds avg: 8.16%	+9.8%	13% (V Low)

Star Rating (Within Simmental breed)	Key Replacement Profit Traits	Value	Reliability	Star rating (across all beef breeds)
Expected Progeny Performance				
★★★	Docility (1-5 scale) Breed avg: 0.06, All breeds avg: 0.02	0.04 scale	25% (Low)	★★★★
★★★★★	Carcass weight (kg) Breed avg: 20.35kg, All breeds avg: 16.78kg	+24kg	28% (Low)	★★★★★
★★★★★	Carcass conformation (1-15 scale) Breed avg: 1.32, All breeds avg: 1.42	+1.39 scale	25% (Low)	★★★

Expected Daughter Breeding Performance

	Daughter calving diff (% 3 & 4) Breed avg: 5.41%, All breeds avg: 5.36%	+5.5%	13%	
★★★	Daughter Milk (kg) Breed avg: 8.68kg, All breeds avg: 2.39kg	+9kg	25% (Low)	★★★★★
★★	Daughter calving interval (days) Breed avg: -0.43days, All breeds avg: -0.85days	+0.23days	22% (Low)	★★

Additional Information:

Heifers calf, deep red stylish heifer, very docile. Sire was Overall Champion at Sterling February 2015. From Johnes Free Accredited Herd.

Animal not scored.

Linear composites	Value	Reliability
Muscle		
Skeletal		
Function		

Herd data quality index

N/A

Copyright, Irish Cattle Breeding Federation ICBF

This report has been prepared by ICBF in good faith on the basis of information provided to it. No representation or warranty expressed or implied is made or given by ICBF as to the accuracy, reliability, completeness of this Report. ICBF shall not be liable for any losses (whether direct or indirect), damages, costs or expenses whatsoever, incurred or arising from any use of or reliance on this Report or the information contained in it by any person.

Lot 97 DUFF MEL

ID: 372217979020497

Breed: Simmental

Sex: Female

DOB: 17-Sep-2020

Owner: John + Barry Duffy - Laragh Ballybay Co. Monaghan

Breeder:

Sire: Auroch Deuter Pp
AHC

Sire Verified (SNP)

Dam: Duff Helen
IE291159520426

Dam Verified (SNP)

Phs Polled Worldwide
14w

Auroch Absolute P Et

Curaheen Tyson (Et)

Duff Daisy

Rogant

Rolling Acres Red Fern

Dirnanean Telstar
Raceview Misty-Jade

Hillcrest Champion
Raceview Merle-Beauty

Kilbride Farm Newry
Duff Polly



Evaluation Date: Sep 2021 Next Evaluation Date: 23-Nov-2021

Star Rating (Within Simmental breed)	Economic Indexes	€uro value per progeny	Index Reliability	Star rating (across all beef breeds)
★★★★★	Replacement	€152	48% (Average)	★★★★★★
	Terminal	€98	50% (Average)	

Calving Difficulty (births requiring considerable assistance; % 3 & 4)

When Mated With:	Value	Reliability
Beef cows Breed avg: 3.57%, All breeds avg: 3.89%	+4.4%	73% (High)
Beef heifers Breed avg: 8.41%, All breeds avg: 8.16%	+9.2%	48% (Average)

Star Rating (Within Simmental breed)	Key Replacement Profit Traits	Value	Reliability	Star rating (across all beef breeds)
Expected Progeny Performance				
★★★★★	Docility (1-5 scale) Breed avg: 0.06, All breeds avg: 0.02	0.09 scale	46% (Average)	★★★★★★
★★★★★	Carcass weight (kg) Breed avg: 20.35kg, All breeds avg: 16.78kg	+24.1kg	46% (Average)	★★★★★★
★★★★★★	Carcass conformation (1-15 scale) Breed avg: 1.32, All breeds avg: 1.42	+1.8 scale	47% (Average)	★★★★★★

Expected Daughter Breeding Performance

	Daughter calving diff (% 3 & 4) Breed avg: 5.41%, All breeds avg: 5.36%	+5.9%	61%	
★★★	Daughter Milk (kg) Breed avg: 8.68kg, All breeds avg: 2.39kg	+7.2kg	47% (Average)	★★★★★★
★★★★★	Daughter calving interval (days) Breed avg: -0.43days, All breeds avg: -0.85days	-1.14days	43% (Average)	★★★★★

Additional Information:

Animal not scored.

Linear composites	Value	Reliability
Muscle		
Skeletal		
Function		

Herd data quality index

N/A

Copyright, Irish Cattle Breeding Federation ICBF

This report has been prepared by ICBF in good faith on the basis of information provided to it. No representation or warranty expressed or implied is made or given by ICBF as to the accuracy, reliability, completeness of this Report. ICBF shall not be liable for any losses (whether direct or indirect), damages, costs or expenses whatsoever, incurred or arising from any use of or reliance on this Report or the information contained in it by any person.

Lot 98 CARBERY MARIAH

ID: 372222947311311

Breed: Simmental

Sex: Female

DOB: 23-Sep-2020

Owner: Keith Vickery - Carbery Farm Rosscarbery Co Cork

Breeder:

Sire: Curaheen Earp
SI2152

Curaheen Vio (Et)

Hillcrest Champion
Raceview Merle-Beauty

Blackford Siskin

Kilbride Farm Millar
Blackford Mavis

Dam: Carbery Havanna
372222947371102

Kilbride Farm Delboy
12

Crugmelyn Brenin 10
Kilbride Farm Dora 40b

Carbery Cameron

Omorga Volvo
Carbery Trixie

Evaluation Date: Sep 2021 Next Evaluation Date: 23-Nov-2021

Star Rating (Within Simmental breed)	Economic Indexes	€uro value per progeny	Index Reliability	Star rating (across all beef breeds)
★★★★★	Replacement	€155	32% (Low)	★★★★★★
	Terminal	€85	30% (Low)	

Calving Difficulty (births requiring considerable assistance; % 3 & 4)

When Mated With:	Value	Reliability
Beef cows Breed avg: 3.57%, All breeds avg: 3.89%	+4.5%	39% (Low)
Beef heifers Breed avg: 8.41%, All breeds avg: 8.16%	+10.8%	28% (Low)

Star Rating (Within Simmental breed)	Key Replacement Profit Traits	Value	Reliability	Star rating (across all beef breeds)
Expected Progeny Performance				
★★★★★	Docility (1-5 scale) Breed avg: 0.06, All breeds avg: 0.02	0.08 scale	40% (Average)	★★★★★★
★★★★★	Carcass weight (kg) Breed avg: 20.35kg, All breeds avg: 16.78kg	+24.1kg	30% (Low)	★★★★★★
★★★★★★	Carcass conformation (1-15 scale) Breed avg: 1.32, All breeds avg: 1.42	+1.61 scale	31% (Low)	★★★★★

Expected Daughter Breeding Performance

	Daughter calving diff (% 3 & 4) Breed avg: 5.41%, All breeds avg: 5.36%	+5.1%	29%	
★	Daughter Milk (kg) Breed avg: 8.68kg, All breeds avg: 2.39kg	+2.5kg	40% (Average)	★★★
★★★★★★	Daughter calving interval (days) Breed avg: -0.43days, All breeds avg: -0.85days	-6.48days	27% (Low)	★★★★★★

Additional Information:

High Health Status Herd. Johnes Free. Check us out on Facebook for more info.

Animal not scored.

Linear composites	Value	Reliability
Muscle		
Skeletal		
Function		

Herd data quality index

N/A

Copyright, Irish Cattle Breeding Federation ICBF

This report has been prepared by ICBF in good faith on the basis of information provided to it. No representation or warranty expressed or implied is made or given by ICBF as to the accuracy, reliability, completeness of this Report. ICBF shall not be liable for any losses (whether direct or indirect), damages, costs or expenses whatsoever, incurred or arising from any use of or reliance on this Report or the information contained in it by any person.

Lot 99 BRIDGEMOUNT MAXINE

ID: 372216140450688

Breed: Simmental

Sex: Female

DOB: 30-Sep-2020

Owner: William O'Riordan - Bridgemount Kilbrien Rathcormac Co Cork

Breeder:

Sire: Curaheen Earp
SI2152

Sire Verified (SNP)

Dam: Bridgemount Holly
IE151616080568

Dam Verified (SNP)

Curaheen Vio (Et)

Blackford Siskin

Lisnacran Sunnyboy
Et

Bridgemount Ebony

Hillcrest Champion

Raceview Merle-Beauty

Kilbride Farm Millar

Blackford Mavis

Hurtig

Hillcrest Limelight

Samark Superman

Bridgemount Cathy



Evaluation Date: Sep 2021 Next Evaluation Date: 23-Nov-2021

Star Rating (Within Simmental breed)	Economic Indexes	€uro value per progeny	Index Reliability	Star rating (across all beef breeds)
★★★★★★	Replacement	€184	48% (Average)	★★★★★★
	Terminal	€98	50% (Average)	

Calving Difficulty (births requiring considerable assistance; % 3 & 4)

When Mated With:	Value	Reliability
Beef cows Breed avg: 3.57%, All breeds avg: 3.89%	+3.5%	72% (High)
Beef heifers Breed avg: 8.41%, All breeds avg: 8.16%	+7.3%	54% (Average)

Star Rating (Within Simmental breed)	Key Replacement Profit Traits	Value	Reliability	Star rating (across all beef breeds)
Expected Progeny Performance				
★★★★★★	Docility (1-5 scale) Breed avg: 0.06, All breeds avg: 0.02	0.13 scale	47% (Average)	★★★★★★
★★★★★	Carcass weight (kg) Breed avg: 20.35kg, All breeds avg: 16.78kg	+24.4kg	46% (Average)	★★★★★★
★★★★★★	Carcass conformation (1-15 scale) Breed avg: 1.32, All breeds avg: 1.42	+1.67 scale	47% (Average)	★★★★★

Expected Daughter Breeding Performance

	Daughter calving diff (% 3 & 4) Breed avg: 5.41%, All breeds avg: 5.36%	+6.3%	64%	
★★★	Daughter Milk (kg) Breed avg: 8.68kg, All breeds avg: 2.39kg	+7.2kg	46% (Average)	★★★★★★
★★★★★★	Daughter calving interval (days) Breed avg: -0.43days, All breeds avg: -0.85days	-4.5days	44% (Average)	★★★★★★

Additional Information:

Maxine is a stylish red long heifer with great muscle and presence. Maxine has a great pedigree with figures to match. Export tested.

Animal not scored.

Linear composites	Value	Reliability
Muscle		
Skeletal		
Function		

Herd data quality index

N/A

Lot 100 BRIDGEMOUNT MELONY

ID: 372216140460689

Breed: Simmental

Sex: Female

DOB: 01-Oct-2020

Owner: William O'Riordan - Bridgemount Kilbrien Rathcormac Co Cork

Breeder:

Sire: Curaheen Earp
SI2152

Sire Verified (SNP)

Dam: Bridgemount Halie
IE151616090585

Dam Verified (SNP)

Curaheen Vio (Et)

Blackford Siskin

Seaview Tommy

Bridgemount Dawn

Hillcrest Champion

Raceview Merle-Beauty

Kilbride Farm Millar

Blackford Mavis

Kilbride Farm Newry

Seaview Kenzie

Curaheen Vio (Et)

Bridgemount Twink



Evaluation Date: Sep 2021 Next Evaluation Date: 23-Nov-2021

Star Rating (Within Simmental breed)	Economic Indexes	€uro value per progeny	Index Reliability	Star rating (across all beef breeds)
★★★	Replacement	€131	48% (Average)	★★★★★
	Terminal	€87	51% (Average)	

Calving Difficulty (births requiring considerable assistance; % 3 & 4)

When Mated With:	Value	Reliability
Beef cows Breed avg: 3.57%, All breeds avg: 3.89%	+5.6%	76% (High)
Beef heifers Breed avg: 8.41%, All breeds avg: 8.16%	+10.7%	54% (Average)

Star Rating (Within Simmental breed)	Key Replacement Profit Traits	Value	Reliability	Star rating (across all beef breeds)
Expected Progeny Performance				
★★★	Docility (1-5 scale) Breed avg: 0.06, All breeds avg: 0.02	0.06 scale	47% (Average)	★★★★★
★★★★★★	Carcass weight (kg) Breed avg: 20.35kg, All breeds avg: 16.78kg	+26.9kg	46% (Average)	★★★★★★
★★★★★★	Carcass conformation (1-15 scale) Breed avg: 1.32, All breeds avg: 1.42	+1.53 scale	47% (Average)	★★★★

Expected Daughter Breeding Performance

	Daughter calving diff (% 3 & 4) Breed avg: 5.41%, All breeds avg: 5.36%	+7.4%	65%	
★★	Daughter Milk (kg) Breed avg: 8.68kg, All breeds avg: 2.39kg	+6.8kg	46% (Average)	★★★★★★
★★★★★★	Daughter calving interval (days) Breed avg: -0.43days, All breeds avg: -0.85days	-3.29days	45% (Average)	★★★★★★

Additional Information:

Melony is a long powerful heifer with great muscling. She is sired by Curaheen Earp who is one of the top AI Bulls available. Export tested.

Animal not scored.

Linear composites	Value	Reliability
Muscle		
Skeletal		
Function		

Herd data quality index

N/A

Copyright, Irish Cattle Breeding Federation ICBF

This report has been prepared by ICBF in good faith on the basis of information provided to it. No representation or warranty expressed or implied is made or given by ICBF as to the accuracy, reliability, completeness of this Report. ICBF shall not be liable for any losses (whether direct or indirect), damages, costs or expenses whatsoever, incurred or arising from any use of or reliance on this Report or the information contained in it by any person.

Lot 101 MOYLE MONEY HALL

ID: 372225141360679

Breed: Simmental

Sex: Female

DOB: 01-Oct-2020

Owner: David Houston - Monfad Newtown Cunningham Co Donegal

Breeder:

Sire: Derreen Jack
SI4950

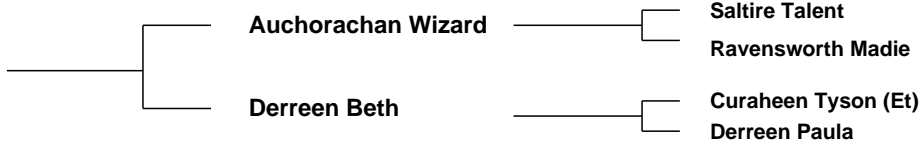

Dam: Moyle Dawn 3
IE161190870604

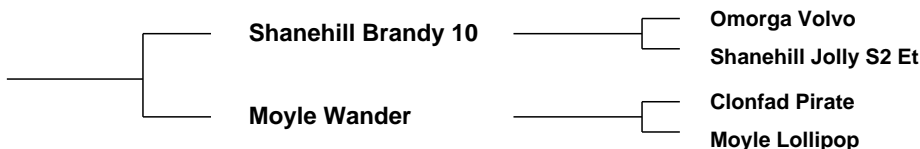

Evaluation Date: Sep 2021 Next Evaluation Date: 23-Nov-2021

Star Rating (Within Simmental breed)	Economic Indexes	€uro value per progeny	Index Reliability	Star rating (across all beef breeds)
★★★★★★	Replacement	€164	21% (Low)	★★★★★★
	Terminal	€101	25% (Low)	

Calving Difficulty (births requiring considerable assistance; % 3 & 4)

When Mated With:	Value	Reliability
Beef cows Breed avg: 3.57%, All breeds avg: 3.89%	+3.3%	27% (Low)
Beef heifers Breed avg: 8.41%, All breeds avg: 8.16%	+8.4%	12% (V Low)

Star Rating (Within Simmental breed)	Key Replacement Profit Traits	Value	Reliability	Star rating (across all beef breeds)
Expected Progeny Performance				
★★★★★★	Docility (1-5 scale) Breed avg: 0.06, All breeds avg: 0.02	0.14 scale	31% (Low)	★★★★★★
★★★★★	Carcass weight (kg) Breed avg: 20.35kg, All breeds avg: 16.78kg	+25.7kg	28% (Low)	★★★★★★
★★★★★★	Carcass conformation (1-15 scale) Breed avg: 1.32, All breeds avg: 1.42	+1.83 scale	26% (Low)	★★★★★★

Expected Daughter Breeding Performance

	Daughter calving diff (% 3 & 4) Breed avg: 5.41%, All breeds avg: 5.36%	+5.4%	13%	
★★★★★	Daughter Milk (kg) Breed avg: 8.68kg, All breeds avg: 2.39kg	+12.7kg	25% (Low)	★★★★★★
★	Daughter calving interval (days) Breed avg: -0.43days, All breeds avg: -0.85days	+1.02days	12% (V Low)	★★

Additional Information:

Animal not scored.

Linear composites	Value	Reliability
Muscle		
Skeletal		
Function		

Herd data quality index

N/A

Lot 102 DUFF MAXI

ID: 372217979050500

Breed: Simmental

Sex: Female

DOB: 01-Oct-2020

Owner: John + Barry Duffy - Laragh Ballybay Co. Monaghan

Breeder:

Sire: Celtic Comet P
ZCC

Sire Verified (SNP)

Dam: Duff Honey
IE291159540411

Dam Verified (SNP)

Lykke Sirius P

Celtic Roxane Et

Curaheen Vio (Et)

Duff Elisa

Dovefields Gallant

Lykke Opulus Et P

Carnkern Titan

Celtic Homemaker

Hillcrest Champion

Raceview Merle-Beauty

Anatrim Bodybuilder

Duff Tessy



Evaluation Date: Sep 2021 Next Evaluation Date: 23-Nov-2021

Star Rating (Within Simmental breed)	Economic Indexes	€uro value per progeny	Index Reliability	Star rating (across all beef breeds)
★★	Replacement	€107	45% (Average)	★★★★
	Terminal	€83	48% (Average)	

Calving Difficulty (births requiring considerable assistance; % 3 & 4)

When Mated With:	Value	Reliability
Beef cows Breed avg: 3.57%, All breeds avg: 3.89%	+6.5%	74% (High)
Beef heifers Breed avg: 8.41%, All breeds avg: 8.16%	+11.7%	45% (Average)

Star Rating (Within Simmental breed)	Key Replacement Profit Traits	Value	Reliability	Star rating (across all beef breeds)
Expected Progeny Performance				
★★★	Docility (1-5 scale) Breed avg: 0.06, All breeds avg: 0.02	0.04 scale	45% (Average)	★★★★
★★★★★★	Carcass weight (kg) Breed avg: 20.35kg, All breeds avg: 16.78kg	+28.2kg	45% (Average)	★★★★★★
★★★★★★	Carcass conformation (1-15 scale) Breed avg: 1.32, All breeds avg: 1.42	+1.63 scale	45% (Average)	★★★★

Expected Daughter Breeding Performance

	Daughter calving diff (% 3 & 4) Breed avg: 5.41%, All breeds avg: 5.36%	+6.5%	60%	
★★★	Daughter Milk (kg) Breed avg: 8.68kg, All breeds avg: 2.39kg	+8.4kg	45% (Average)	★★★★★★
★★	Daughter calving interval (days) Breed avg: -0.43days, All breeds avg: -0.85days	+0.37days	39% (Low)	★★

Additional Information:

Animal not scored.

Linear composites	Value	Reliability
Muscle		
Skeletal		
Function		

Herd data quality index

N/A

Copyright, Irish Cattle Breeding Federation ICBF

This report has been prepared by ICBF in good faith on the basis of information provided to it. No representation or warranty expressed or implied is made or given by ICBF as to the accuracy, reliability, completeness of this Report. ICBF shall not be liable for any losses (whether direct or indirect), damages, costs or expenses whatsoever, incurred or arising from any use of or reliance on this Report or the information contained in it by any person.

Lot 103 TAWLEY MACY

ID: 372214566620376

Breed: Simmental

Sex: Female

DOB: 03-Oct-2020

Owner: Declan Oates - Tawley Castlegal Co Leitrim

Breeder:

Sire: Monaduff Snorter
SI4500

Monaduff Lord

Brinkton Sovereign

Hillcrest Evita

Monaduff Mise

Monaduff Jewel

Monaduff Emily

Dam: Annadale Dainty
IE231211970108

Auchorachan Wizard

Saltire Talent

Ravensworth Madie

Annadale Barbara

Delfur T-Bone

Annadale Victory

Evaluation Date: Sep 2021

Next Evaluation Date: 23-Nov-2021

Star Rating (Within Simmental breed)	Economic Indexes	€uro value per progeny	Index Reliability	Star rating (across all beef breeds)
★★	Replacement	€115	31% (Low)	★★★★★
	Terminal	€79	33% (Low)	

Calving Difficulty (births requiring considerable assistance; % 3 & 4)

When Mated With:	Value	Reliability
Beef cows Breed avg: 3.57%, All breeds avg: 3.89%	+4.2%	41% (Average)
Beef heifers Breed avg: 8.41%, All breeds avg: 8.16%	+9.4%	28% (Low)

Star Rating (Within Simmental breed)	Key Replacement Profit Traits	Value	Reliability	Star rating (across all beef breeds)
Expected Progeny Performance				
★★★	Docility (1-5 scale) Breed avg: 0.06, All breeds avg: 0.02	0.04 scale	33% (Low)	★★★★★
★★★	Carcass weight (kg) Breed avg: 20.35kg, All breeds avg: 16.78kg	+21.8kg	37% (Low)	★★★★★
★★★★★	Carcass conformation (1-15 scale) Breed avg: 1.32, All breeds avg: 1.42	+1.58 scale	35% (Low)	★★★★★

Expected Daughter Breeding Performance

	Daughter calving diff (% 3 & 4) Breed avg: 5.41%, All breeds avg: 5.36%	+5.5%	35%	
★★★★★	Daughter Milk (kg) Breed avg: 8.68kg, All breeds avg: 2.39kg	+10.6kg	36% (Low)	★★★★★
★	Daughter calving interval (days) Breed avg: -0.43days, All breeds avg: -0.85days	+2.34days	18% (V Low)	★

Additional Information:

Full sister to Tawley Gretta, step sister to Tawley Hann and full brother to Tawley Jaguar and Leonarda. Both is AI, Offspring have done it all.

Animal not scored.

Linear composites	Value	Reliability
Muscle		
Skeletal		
Function		

Herd data quality index

N/A

Copyright, Irish Cattle Breeding Federation ICBF

This report has been prepared by ICBF in good faith on the basis of information provided to it. No representation or warranty expressed or implied is made or given by ICBF as to the accuracy, reliability, completeness of this Report. ICBF shall not be liable for any losses (whether direct or indirect), damages, costs or expenses whatsoever, incurred or arising from any use of or reliance on this Report or the information contained in it by any person.

Lot 104 BOYERSTOWN MISTY JADE

ID: 372214149850042

Breed: Simmental

Sex: Female

DOB: 09-Oct-2020

Owner: Maurice Darcy - Boyerstown Navan Co Meath

Breeder:

Sire: Dripsey Eddie Rocket
IE141883310127

Dripsey Sir Graduate

Milnafua Graduate

Kanturk Julie

Dripsey Wing Girl Et

Camus Vibrant

Raceview Princess-Kim

Dam: Castlegale Fidelma
IE241102512167

Curaheen Tyson (Et)

Hillcrest Champion

Raceview Merle-Beauty

Castlegale Bellalady

Carnkern Titan

Castlegale Lady

Evaluation Date: Sep 2021 Next Evaluation Date: 23-Nov-2021

Star Rating (Within Simmental breed)	Economic Indexes	€uro value per progeny	Index Reliability	Star rating (across all beef breeds)
★★★	Replacement	€127	24% (Low)	★★★★★
	Terminal	€111	24% (Low)	

Calving Difficulty (births requiring considerable assistance; % 3 & 4)

When Mated With:	Value	Reliability
Beef cows Breed avg: 3.57%, All breeds avg: 3.89%	+3.2%	29% (Low)
Beef heifers Breed avg: 8.41%, All breeds avg: 8.16%	+8.1%	14% (V Low)

Star Rating (Within Simmental breed)	Key Replacement Profit Traits	Value	Reliability	Star rating (across all beef breeds)
Expected Progeny Performance				
★★	Docility (1-5 scale) Breed avg: 0.06, All breeds avg: 0.02	0.03 scale	34% (Low)	★★★
★★★★★★	Carcass weight (kg) Breed avg: 20.35kg, All breeds avg: 16.78kg	+29.5kg	27% (Low)	★★★★★★
★★★★★★	Carcass conformation (1-15 scale) Breed avg: 1.32, All breeds avg: 1.42	+1.69 scale	27% (Low)	★★★★★

Expected Daughter Breeding Performance

	Daughter calving diff (% 3 & 4) Breed avg: 5.41%, All breeds avg: 5.36%	+4.5%	15%	
★★	Daughter Milk (kg) Breed avg: 8.68kg, All breeds avg: 2.39kg	+7kg	27% (Low)	★★★★★★
★	Daughter calving interval (days) Breed avg: -0.43days, All breeds avg: -0.85days	+2days	25% (Low)	★

Additional Information:

Linear composites	Value	Reliability
Muscle		
Skeletal		
Function		

Herd data quality index

N/A

Animal not scored.

Copyright, Irish Cattle Breeding Federation ICBF

This report has been prepared by ICBF in good faith on the basis of information provided to it. No representation or warranty expressed or implied is made or given by ICBF as to the accuracy, reliability, completeness of this Report. ICBF shall not be liable for any losses (whether direct or indirect), damages, costs or expenses whatsoever, incurred or arising from any use of or reliance on this Report or the information contained in it by any person.

Lot 105 FOHERA MADAME P

ID: 372217439370041

Breed: Simmental

Sex: Female

DOB: 10-Oct-2020

Owner: Francis Maguire - Main St Ballinamore Co Leitrim

Breeder:

Sire: Auroch Deuter Pp
AHC

Sire Verified (SNP)

Dam: Fohera Jodie
IE231217810026

Dam Verified (SNP)

Phs Polled Worldwide
14w

Auroch Absolute P Et

Curaheen Wakeman
(Et)

Fanerange Avril

Rogant

Rolling Acres Red Fern

Dirnanean Telstar
Raceview Misty-Jade

Carnkern Titan
Raceview Merle-Beauty

Ballingar Trendsetter
Moness Nuala



Evaluation Date: Sep 2021 Next Evaluation Date: 23-Nov-2021

Star Rating (Within Simmental breed)	Economic Indexes	€uro value per progeny	Index Reliability	Star rating (across all beef breeds)
★★★★	Replacement	€152	48% (Average)	★★★★★
	Terminal	€109	51% (Average)	

Calving Difficulty (births requiring considerable assistance; % 3 & 4)

When Mated With:	Value	Reliability
Beef cows Breed avg: 3.57%, All breeds avg: 3.89%	+3.1%	70% (High)
Beef heifers Breed avg: 8.41%, All breeds avg: 8.16%	+6.8%	48% (Average)

Star Rating (Within Simmental breed)	Key Replacement Profit Traits	Value	Reliability	Star rating (across all beef breeds)
Expected Progeny Performance				
★★	Docility (1-5 scale) Breed avg: 0.06, All breeds avg: 0.02	0.02 scale	46% (Average)	★★★
★★★★★	Carcass weight (kg) Breed avg: 20.35kg, All breeds avg: 16.78kg	+27.8kg	50% (Average)	★★★★★
★★★★★	Carcass conformation (1-15 scale) Breed avg: 1.32, All breeds avg: 1.42	+1.56 scale	46% (Average)	★★★★★

Expected Daughter Breeding Performance

	Daughter calving diff (% 3 & 4) Breed avg: 5.41%, All breeds avg: 5.36%	+5.5%	61%	
★★★	Daughter Milk (kg) Breed avg: 8.68kg, All breeds avg: 2.39kg	+8.7kg	47% (Average)	★★★★★
★★★★	Daughter calving interval (days) Breed avg: -0.43days, All breeds avg: -0.85days	-1.39days	42% (Average)	★★★

Additional Information:

Very stylish heifer, cycling regularly. Dam placed 3rd in National Calf Championship September 2017.

Animal not scored.

Linear composites	Value	Reliability
Muscle		
Skeletal		
Function		

Herd data quality index

N/A

Copyright, Irish Cattle Breeding Federation ICBF

This report has been prepared by ICBF in good faith on the basis of information provided to it. No representation or warranty expressed or implied is made or given by ICBF as to the accuracy, reliability, completeness of this Report. ICBF shall not be liable for any losses (whether direct or indirect), damages, costs or expenses whatsoever, incurred or arising from any use of or reliance on this Report or the information contained in it by any person.

Lot 106 DRUMALOUGH MISSEY

ID: 372219192810604

Breed: Simmental

Sex: Female

DOB: 15-Oct-2020

Owner: Jim O'Donnell - Loughill Ardara Co Donegal



Breeder:

Sire: Lisnacran Fifty Cent
SI2469

Sire Verified (SNP)

Dam: Dermotstown Elsie
IE171010890489

Dam Verified (SNP)

Hurtig

Lisnacran Perfect
Start

Kilbride Farm Newry

Raceview April

Hadrian

Gelse

Monaduff Jewel
Hillcrest Limelight

Dovefields Gallant

Kilbride Farm Eunice D29

Samark Superman

Raceview Seniorita Kim Et



Evaluation Date: Sep 2021 Next Evaluation Date: 23-Nov-2021

Star Rating (Within Simmental breed)	Economic Indexes	€uro value per progeny	Index Reliability	Star rating (across all beef breeds)
★★★	Replacement	€140	51% (Average)	★★★★★
	Terminal	€86	54% (Average)	

Calving Difficulty (births requiring considerable assistance; % 3 & 4)

When Mated With:	Value	Reliability
Beef cows Breed avg: 3.57%, All breeds avg: 3.89%	+4%	75% (High)
Beef heifers Breed avg: 8.41%, All breeds avg: 8.16%	+8.8%	52% (Average)

Star Rating (Within Simmental breed)	Key Replacement Profit Traits	Value	Reliability	Star rating (across all beef breeds)
Expected Progeny Performance				
★★★★★	Docility (1-5 scale) Breed avg: 0.06, All breeds avg: 0.02	0.08 scale	58% (Average)	★★★★★
★★★★★	Carcass weight (kg) Breed avg: 20.35kg, All breeds avg: 16.78kg	+25.3kg	53% (Average)	★★★★★
★★★	Carcass conformation (1-15 scale) Breed avg: 1.32, All breeds avg: 1.42	+1.31 scale	49% (Average)	★★★

Expected Daughter Breeding Performance

	Daughter calving diff (% 3 & 4) Breed avg: 5.41%, All breeds avg: 5.36%	+6.6%	64%	
★	Daughter Milk (kg) Breed avg: 8.68kg, All breeds avg: 2.39kg	+6.5kg	50% (Average)	★★★★★
★★★★★	Daughter calving interval (days) Breed avg: -0.43days, All breeds avg: -0.85days	-1.4days	44% (Average)	★★★

Additional Information:

Linear composites	Value	Reliability
Muscle	102	54%
Skeletal	111	52%
Function	107	22%

Herd data quality index

N/A

Animal scored. Linear scores and weaning weights in evaluations

Copyright, Irish Cattle Breeding Federation ICBF

This report has been prepared by ICBF in good faith on the basis of information provided to it. No representation or warranty expressed or implied is made or given by ICBF as to the accuracy, reliability, completeness of this Report. ICBF shall not be liable for any losses (whether direct or indirect), damages, costs or expenses whatsoever, incurred or arising from any use of or reliance on this Report or the information contained in it by any person.

Lot 107 SLIEVEROE MIDNIGHT STAR

ID: 372219863990409

Breed: Simmental

Sex: Female

DOB: 28-Oct-2020



Owner: Adrian Bateman - Slieveroe Riverstick Co Cork

Breeder:

Sire: Kilbride Farm Delboy 12
YFK

Sire Verified (SNP)

Crugmelyn Brenin 10

Kilbride Farm Dora
40b

Dam: Slieveroe Glorious Lady
IE141643550383

Dam Verified (SNP)

Curaheen Vio (Et)

Rue Sally

Raceview King

Crugmelyn Lleucu Llwyd

Cairnview Snazzy

Kilbride Farm Dora 27v (Tf)

Hillcrest Champion

Raceview Merle-Beauty

Ballyduff Jeweller

Hall Freda



Evaluation Date: Sep 2021 Next Evaluation Date: 23-Nov-2021

Star Rating (Within Simmental breed)	Economic Indexes	€uro value per progeny	Index Reliability	Star rating (across all beef breeds)
★★	Replacement	€125	49% (Average)	★★★★★
	Terminal	€95	51% (Average)	

Calving Difficulty (births requiring considerable assistance; % 3 & 4)

When Mated With:	Value	Reliability
Beef cows Breed avg: 3.57%, All breeds avg: 3.89%	+5.4%	72% (High)
Beef heifers Breed avg: 8.41%, All breeds avg: 8.16%	+12.6%	52% (Average)

Star Rating (Within Simmental breed)	Key Replacement Profit Traits	Value	Reliability	Star rating (across all beef breeds)
Expected Progeny Performance				
★★★	Docility (1-5 scale) Breed avg: 0.06, All breeds avg: 0.02	0.06 scale	46% (Average)	★★★★★
★★★★★	Carcass weight (kg) Breed avg: 20.35kg, All breeds avg: 16.78kg	+28.8kg	48% (Average)	★★★★★
★★★★★	Carcass conformation (1-15 scale) Breed avg: 1.32, All breeds avg: 1.42	+1.73 scale	47% (Average)	★★★★★

Expected Daughter Breeding Performance

	Daughter calving diff (% 3 & 4) Breed avg: 5.41%, All breeds avg: 5.36%	+6.8%	64%	
★	Daughter Milk (kg) Breed avg: 8.68kg, All breeds avg: 2.39kg	+4.1kg	48% (Average)	★★★★★
★★★★★	Daughter calving interval (days) Breed avg: -0.43days, All breeds avg: -0.85days	-3.91days	43% (Average)	★★★★★

Additional Information:

Classy red and white heifer with great breed character. Dam, Glorious Lady, is a very consistent breeder with plenty of milk. Find us on Facebook Slieveroe Pedigree Herd for more info.

Animal scored. Scores or weaning weights NOT included in evaluation

Linear composites	Value	Reliability
Muscle	128	38%
Skeletal	107	37%
Function	111	23%

Herd data quality index

N/A

Copyright, Irish Cattle Breeding Federation ICBF

This report has been prepared by ICBF in good faith on the basis of information provided to it. No representation or warranty expressed or implied is made or given by ICBF as to the accuracy, reliability, completeness of this Report. ICBF shall not be liable for any losses (whether direct or indirect), damages, costs or expenses whatsoever, incurred or arising from any use of or reliance on this Report or the information contained in it by any person.

Lot 108 BAWNCLOVER MISS MOLLY P

ID: 372212099820096

Breed: Simmental

Sex: Female

DOB: 01-Nov-2020

Owner: John Niland - Drimbane Curry Co Sligo

Breeder:

Sire: Curaheen Gunshot P
SI4147

Tiset Darwin P

Tiset Vagn P

Bucklands Molly

Curaheen Cheyenne
Et

Hillcrest Champion
Curaheen Washita (Et)

Dam: Bawnclover Fionnoula
IE321386430067

Curaheen Tyson (Et)

Hillcrest Champion
Raceview Merle-Beauty

Cloondroon Trish

Cloondroon Nugget
Monaduff May

Evaluation Date: Sep 2021

Next Evaluation Date: 23-Nov-2021

Star Rating (Within Simmental breed)	Economic Indexes	€uro value per progeny	Index Reliability	Star rating (across all beef breeds)
★★★★★	Replacement	€146	28% (Low)	★★★★★★
	Terminal	€91	31% (Low)	

Calving Difficulty (births requiring considerable assistance; % 3 & 4)

When Mated With:	Value	Reliability
Beef cows Breed avg: 3.57%, All breeds avg: 3.89%	+6%	34% (Low)
Beef heifers Breed avg: 8.41%, All breeds avg: 8.16%	+12.2%	25% (Low)

Star Rating (Within Simmental breed)	Key Replacement Profit Traits	Value	Reliability	Star rating (across all beef breeds)
Expected Progeny Performance				
★★★★★★	Docility (1-5 scale) Breed avg: 0.06, All breeds avg: 0.02	0.12 scale	33% (Low)	★★★★★★
★★★★★★	Carcass weight (kg) Breed avg: 20.35kg, All breeds avg: 16.78kg	+28.4kg	34% (Low)	★★★★★★
★★★★★★	Carcass conformation (1-15 scale) Breed avg: 1.32, All breeds avg: 1.42	+1.65 scale	33% (Low)	★★★★★

Expected Daughter Breeding Performance

	Daughter calving diff (% 3 & 4) Breed avg: 5.41%, All breeds avg: 5.36%	+6.4%	21%	
★	Daughter Milk (kg) Breed avg: 8.68kg, All breeds avg: 2.39kg	+5.6kg	32% (Low)	★★★★★
★★★★★★	Daughter calving interval (days) Breed avg: -0.43days, All breeds avg: -0.85days	-3.2days	18% (V Low)	★★★★★★

Additional Information:

Animal not scored.

Linear composites	Value	Reliability
Muscle		
Skeletal		
Function		

Herd data quality index

N/A

Copyright, Irish Cattle Breeding Federation ICBF

This report has been prepared by ICBF in good faith on the basis of information provided to it. No representation or warranty expressed or implied is made or given by ICBF as to the accuracy, reliability, completeness of this Report. ICBF shall not be liable for any losses (whether direct or indirect), damages, costs or expenses whatsoever, incurred or arising from any use of or reliance on this Report or the information contained in it by any person.

Lot 109 MOUNT MAGNOLIA

ID: 372217111570961

Breed: Simmental

Sex: Female

DOB: 02-Nov-2020

Owner: Joseph Kelly - Mount Ballynacally Co Clare

Breeder:

Sire: Clonagh Direct Debit
XCD

Banwy T-Rex

Sterling Nelson 2nd
Skerrington Hyacinth 8th

Cloneygowan
Temptress Posh

Kilbride Farm Newry
Clonaghposh-Klowna

Dam: Curaheen Geraldine P
IE171059850556

Milton Lord-Tiffany Et

Carnkern Titan
Seabank Tiffany

Curaheen Autumn Et

Hillcrest Champion
Raceview Merle-Beauty

Evaluation Date: Sep 2021 Next Evaluation Date: 23-Nov-2021

Star Rating (Within Simmental breed)	Economic Indexes	€uro value per progeny	Index Reliability	Star rating (across all beef breeds)
★★★★★	Replacement	€167	33% (Low)	★★★★★
	Terminal	€116	36% (Low)	

Calving Difficulty (births requiring considerable assistance; % 3 & 4)

When Mated With:	Value	Reliability
Beef cows Breed avg: 3.57%, All breeds avg: 3.89%	+2.9%	38% (Low)
Beef heifers Breed avg: 8.41%, All breeds avg: 8.16%	+7.6%	26% (Low)

Star Rating (Within Simmental breed)	Key Replacement Profit Traits	Value	Reliability	Star rating (across all beef breeds)
Expected Progeny Performance				
★★★★★	Docility (1-5 scale) Breed avg: 0.06, All breeds avg: 0.02	0.09 scale	41% (Average)	★★★★★
★★★★★	Carcass weight (kg) Breed avg: 20.35kg, All breeds avg: 16.78kg	+29.8kg	39% (Low)	★★★★★
★★★★★	Carcass conformation (1-15 scale) Breed avg: 1.32, All breeds avg: 1.42	+1.63 scale	37% (Low)	★★★★★

Expected Daughter Breeding Performance

	Daughter calving diff (% 3 & 4) Breed avg: 5.41%, All breeds avg: 5.36%	+5.2%	25%	
★★★	Daughter Milk (kg) Breed avg: 8.68kg, All breeds avg: 2.39kg	+9.1kg	38% (Low)	★★★★★
★★★★★	Daughter calving interval (days) Breed avg: -0.43days, All breeds avg: -0.85days	-0.95days	23% (Low)	★★★

Additional Information:

A real fancy young heifer with an abundance of potential. Full sister to Mount Jericho, Yearling Bull Champion Tullamore 2018 and currently standing in BOVA AI

Animal not scored.

Linear composites	Value	Reliability
Muscle		
Skeletal		
Function		

Herd data quality index

N/A

Copyright, Irish Cattle Breeding Federation ICBF

This report has been prepared by ICBF in good faith on the basis of information provided to it. No representation or warranty expressed or implied is made or given by ICBF as to the accuracy, reliability, completeness of this Report. ICBF shall not be liable for any losses (whether direct or indirect), damages, costs or expenses whatsoever, incurred or arising from any use of or reliance on this Report or the information contained in it by any person.

Lot 110 BRIDGEMOUNT MADELINE 2

ID: 372216140420693

Breed: Simmental

Sex: Female

DOB: 02-Nov-2020

Owner: William O'Riordan - Bridgemount Kilbrien Rathcormac Co Cork

Breeder:

Sire: Curaheen Earp
SI2152

Sire Verified (SNP)

Dam: Bridgemount Daffodil
IE151616040473

Dam Verified (SNP)

Curaheen Vio (Et)

Blackford Siskin

Curaheen Vio (Et)

Bridgemount Aideen

Hillcrest Champion

Raceview Merle-Beauty

Kilbride Farm Millar

Blackford Mavis

Hillcrest Champion

Raceview Merle-Beauty

Kilbride Farm Newry

Ballyarra Laura



Evaluation Date: Sep 2021 Next Evaluation Date: 23-Nov-2021

Star Rating (Within Simmental breed)	Economic Indexes	€uro value per progeny	Index Reliability	Star rating (across all beef breeds)
★★★★★	Replacement	€180	49% (Average)	★★★★★
	Terminal	€113	51% (Average)	

Calving Difficulty (births requiring considerable assistance; % 3 & 4)

When Mated With:	Value	Reliability
Beef cows Breed avg: 3.57%, All breeds avg: 3.89%	+2.1%	77% (High)
Beef heifers Breed avg: 8.41%, All breeds avg: 8.16%	+5.6%	57% (Average)

Star Rating (Within Simmental breed)	Key Replacement Profit Traits	Value	Reliability	Star rating (across all beef breeds)
Expected Progeny Performance				
★	Docility (1-5 scale) Breed avg: 0.06, All breeds avg: 0.02	-0.01 scale	48% (Average)	★★★
★★★★★	Carcass weight (kg) Breed avg: 20.35kg, All breeds avg: 16.78kg	+27.9kg	47% (Average)	★★★★★
★★★★★	Carcass conformation (1-15 scale) Breed avg: 1.32, All breeds avg: 1.42	+1.45 scale	47% (Average)	★★★

Expected Daughter Breeding Performance

	Daughter calving diff (% 3 & 4) Breed avg: 5.41%, All breeds avg: 5.36%	+5%	66%	
★	Daughter Milk (kg) Breed avg: 8.68kg, All breeds avg: 2.39kg	+5.4kg	48% (Average)	★★★★★
★★★★★	Daughter calving interval (days) Breed avg: -0.43days, All breeds avg: -0.85days	-5days	45% (Average)	★★★★★

Additional Information:

Powerful heifer with great length and muscling. Her dam, Daffodil, is full sister to the Male Champion in Roscommon Sale November 2012. Madeline has great figures both maternal and terminal. Export tested.

Animal not scored.

Linear composites	Value	Reliability
Muscle		
Skeletal		
Function		

Herd data quality index

N/A

Copyright, Irish Cattle Breeding Federation ICBF

This report has been prepared by ICBF in good faith on the basis of information provided to it. No representation or warranty expressed or implied is made or given by ICBF as to the accuracy, reliability, completeness of this Report. ICBF shall not be liable for any losses (whether direct or indirect), damages, costs or expenses whatsoever, incurred or arising from any use of or reliance on this Report or the information contained in it by any person.

Lot 111 LISSADELL MERCEDES ET

ID: 372219459170072

Breed: Simmental

Sex: Female

DOB: 15-Nov-2020

Owner: Kieran + Paul Mullarkey - Silverhill Ballinfull Co. Sligo

Breeder:

Sire: Kilbride Farm Bantry 10
S1476

Sire Verified (SNP)

Cairnview Snazzy

Kilbride Farm Fanni 9v

Dam: Cladymore Dove Imp Uk `13

UK918053804361

Dam Verified (SNP)

Kilbride Farm Newry

Cladymore Blossom

Popes Laird

Ravensworth Modesty

Seaview Prince-Charming

Kilbride Farm Mattie

Dovefields Gallant

Kilbride Farm Eunice D29

Borness Troy

Cladymore Rose



Evaluation Date: Sep 2021 Next Evaluation Date: 23-Nov-2021

Star Rating (Within Simmental breed)	Economic Indexes	€uro value per progeny	Index Reliability	Star rating (across all beef breeds)
--------------------------------------	------------------	------------------------	-------------------	--------------------------------------

★	Replacement	€94	45% (Average)	★★★★
	Terminal	€70	47% (Average)	

Calving Difficulty (births requiring considerable assistance; % 3 & 4)

When Mated With:	Value	Reliability
Beef cows Breed avg: 3.57%, All breeds avg: 3.89%	+4.5%	69% (High)
Beef heifers Breed avg: 8.41%, All breeds avg: 8.16%	+6.5%	46% (Average)

Star Rating (Within Simmental breed)	Key Replacement Profit Traits	Value	Reliability	Star rating (across all beef breeds)
--------------------------------------	-------------------------------	-------	-------------	--------------------------------------

Expected Progeny Performance				
★★	Docility (1-5 scale) Breed avg: 0.06, All breeds avg: 0.02	0.02 scale	44% (Average)	★★★
★★★★	Carcass weight (kg) Breed avg: 20.35kg, All breeds avg: 16.78kg	+21.1kg	45% (Average)	★★★★
★★★★	Carcass conformation (1-15 scale) Breed avg: 1.32, All breeds avg: 1.42	+1.37 scale	44% (Average)	★★★

Expected Daughter Breeding Performance

	Daughter calving diff (% 3 & 4) Breed avg: 5.41%, All breeds avg: 5.36%	+6.9%	59%	
★	Daughter Milk (kg) Breed avg: 8.68kg, All breeds avg: 2.39kg	+5.9kg	43% (Average)	★★★★
★★★★	Daughter calving interval (days) Breed avg: -0.43days, All breeds avg: -0.85days	-1.05days	39% (Low)	★★★

Additional Information:

Super, super young heifer destined for the show ring, stepped in style, serious show material. High Herd Health Status.

Animal not scored.

Linear composites Value Reliability

Muscle		
Skeletal		
Function		

Herd data quality index

N/A

Copyright, Irish Cattle Breeding Federation ICBF

This report has been prepared by ICBF in good faith on the basis of information provided to it. No representation or warranty expressed or implied is made or given by ICBF as to the accuracy, reliability, completeness of this Report. ICBF shall not be liable for any losses (whether direct or indirect), damages, costs or expenses whatsoever, incurred or arising from any use of or reliance on this Report or the information contained in it by any person.

Lot 112 RABAWN MOLLY

ID: 372212558990239

Breed: Simmental

Sex: Female

DOB: 26-Nov-2020

Owner: John Brady - Rabaun Swinford Claremorris Co Mayo

Breeder:

Sire: Bruchag Glenfiddich 15
SI4163

Sire Verified (SNP)

Teviot Challenger 11

Bruchag Alana

Dam: Rabawn Jazzy
IE272109580199

Dam Verified (SNP)

Kilbride Farm
Dragon 12

Rabawn Emma

Arkmill Franklyn

Teviot Jackie

Drumsleed Royale

Bruchag Sally

Crugmelyn Brenin 10

Kilbride Farm Dora 41b

Banwy T-Rex

Rabawn Blossom



Evaluation Date: Sep 2021 Next Evaluation Date: 23-Nov-2021

Star Rating (Within Simmental breed)	Economic Indexes	€uro value per progeny	Index Reliability	Star rating (across all beef breeds)
★★★	Replacement	€139	40% (Average)	★★★★★★
	Terminal	€88	45% (Average)	

Calving Difficulty (births requiring considerable assistance; % 3 & 4)

When Mated With:	Value	Reliability
Beef cows Breed avg: 3.57%, All breeds avg: 3.89%	+3.2%	66% (High)
Beef heifers Breed avg: 8.41%, All breeds avg: 8.16%	+8%	41% (Average)

Star Rating (Within Simmental breed)	Key Replacement Profit Traits	Value	Reliability	Star rating (across all beef breeds)
Expected Progeny Performance				
★★★★★★	Docility (1-5 scale) Breed avg: 0.06, All breeds avg: 0.02	0.12 scale	38% (Low)	★★★★★★
★★★★★	Carcass weight (kg) Breed avg: 20.35kg, All breeds avg: 16.78kg	+24.3kg	44% (Average)	★★★★★★
★★★	Carcass conformation (1-15 scale) Breed avg: 1.32, All breeds avg: 1.42	+1.28 scale	42% (Average)	★★★

Expected Daughter Breeding Performance

	Daughter calving diff (% 3 & 4) Breed avg: 5.41%, All breeds avg: 5.36%	+5.9%	52%	
★★★★★	Daughter Milk (kg) Breed avg: 8.68kg, All breeds avg: 2.39kg	+10.9kg	36% (Low)	★★★★★★
★★★	Daughter calving interval (days) Breed avg: -0.43days, All breeds avg: -0.85days	-0.03days	34% (Low)	★★★

Additional Information:

Stylish Glenfiddich heifer

Animal not scored.

Linear composites	Value	Reliability
Muscle		
Skeletal		
Function		

Herd data quality index

N/A

Lot 113 THORNFORD MADAME ALICE

ID: 372219569610621

Breed: Simmental

Sex: Female

DOB: 06-Dec-2020

Owner: Declan + Ryan Callan - Aghadreenan Broomfield Castleblayney Co Monaghan

Breeder:

Sire: Dermotstown Delboy Et
S1677

Kilbride Farm Newry

Dovefields Gallant

Kilbride Farm Eunice D29

Brookwood Regina

Raceview King

Brookwood Gina

Dam: Drehid Alice
IE201345810055

Hillcrest King

Hillcrest Champion

Ballybane Ruth

Brookwood Lisa

Enfield Benz

Tullamore Edith

Evaluation Date: Sep 2021 Next Evaluation Date: 23-Nov-2021

Star Rating (Within Simmental breed)	Economic Indexes	€uro value per progeny	Index Reliability	Star rating (across all beef breeds)
★★★	Replacement	€128	30% (Low)	★★★★★
	Terminal	€110	33% (Low)	

Calving Difficulty (births requiring considerable assistance; % 3 & 4)

When Mated With:	Value	Reliability
Beef cows Breed avg: 3.57%, All breeds avg: 3.89%	+3.8%	34% (Low)
Beef heifers Breed avg: 8.41%, All breeds avg: 8.16%	+9%	19% (V Low)

Star Rating (Within Simmental breed)	Key Replacement Profit Traits	Value	Reliability	Star rating (across all beef breeds)
Expected Progeny Performance				
★★★★★★	Docility (1-5 scale) Breed avg: 0.06, All breeds avg: 0.02	0.11 scale	36% (Low)	★★★★★★
★★★★★★	Carcass weight (kg) Breed avg: 20.35kg, All breeds avg: 16.78kg	+31.1kg	37% (Low)	★★★★★★
★★★★★★	Carcass conformation (1-15 scale) Breed avg: 1.32, All breeds avg: 1.42	+1.55 scale	36% (Low)	★★★★★

Expected Daughter Breeding Performance

	Daughter calving diff (% 3 & 4) Breed avg: 5.41%, All breeds avg: 5.36%	+5.8%	19%	
★★★★★	Daughter Milk (kg) Breed avg: 8.68kg, All breeds avg: 2.39kg	+9.7kg	36% (Low)	★★★★★
★	Daughter calving interval (days) Breed avg: -0.43days, All breeds avg: -0.85days	+1.73days	20% (Low)	★

Additional Information:

Super growthy heifer from our most consistent cow line with great milk and fertility. Dark red correct heifer, full sister to Thornford Lady Alice. Tested for BVD, IBR, Lepto, Johnes and Salmonella.

Animal not scored.

Linear composites	Value	Reliability
Muscle		
Skeletal		
Function		

Herd data quality index

N/A

Copyright, Irish Cattle Breeding Federation ICBF

This report has been prepared by ICBF in good faith on the basis of information provided to it. No representation or warranty expressed or implied is made or given by ICBF as to the accuracy, reliability, completeness of this Report. ICBF shall not be liable for any losses (whether direct or indirect), damages, costs or expenses whatsoever, incurred or arising from any use of or reliance on this Report or the information contained in it by any person.

Lot 114 SUNTOWN MADONA

ID: 372227054790011

Breed: Simmental

Sex: Female

DOB: 09-Dec-2020

Owner: Conor Kirwan - Suntown Dunleer Co Louth

Breeder:

Sire: Clonagh Frosty King Et
SI4083

Sire Verified (SNP)

Banwy T-Rex

Cloneygowan
Temptress Posh

Dam: Knockmanta Jessica
372216014610779

Dam Verified (SNP)

Lisnacran Fifty Cent

Knockmanta Rosie

Sterling Nelson 2nd
Skerrington Hyacinth 8th

Kilbride Farm Newry
Clonaghposh-Klowna

Hurtig
Lisnacran Perfect Start

Freighduff Brendan
Knockmanta Evie



Evaluation Date: Sep 2021 Next Evaluation Date: 23-Nov-2021

Star Rating (Within Simmental breed)	Economic Indexes	€uro value per progeny	Index Reliability	Star rating (across all beef breeds)
★★	Replacement	€120	47% (Average)	★★★★★
	Terminal	€74	50% (Average)	

Calving Difficulty (births requiring considerable assistance; % 3 & 4)

When Mated With:	Value	Reliability
Beef cows Breed avg: 3.57%, All breeds avg: 3.89%	+4.8%	71% (High)
Beef heifers Breed avg: 8.41%, All breeds avg: 8.16%	+7.3%	50% (Average)

Star Rating (Within Simmental breed)	Key Replacement Profit Traits	Value	Reliability	Star rating (across all beef breeds)
Expected Progeny Performance				
★★★★★	Docility (1-5 scale) Breed avg: 0.06, All breeds avg: 0.02	0.08 scale	46% (Average)	★★★★★
★★★	Carcass weight (kg) Breed avg: 20.35kg, All breeds avg: 16.78kg	+21.3kg	47% (Average)	★★★★
★★	Carcass conformation (1-15 scale) Breed avg: 1.32, All breeds avg: 1.42	+1.2 scale	46% (Average)	★★

Expected Daughter Breeding Performance

	Daughter calving diff (% 3 & 4) Breed avg: 5.41%, All breeds avg: 5.36%	+5.4%	61%	
★★	Daughter Milk (kg) Breed avg: 8.68kg, All breeds avg: 2.39kg	+7.6kg	45% (Average)	★★★★★
★★★★★	Daughter calving interval (days) Breed avg: -0.43days, All breeds avg: -0.85days	-1.7days	41% (Average)	★★★★★

Additional Information:

Animal not scored.

Linear composites	Value	Reliability
Muscle		
Skeletal		
Function		

Herd data quality index

N/A

Copyright, Irish Cattle Breeding Federation ICBF

This report has been prepared by ICBF in good faith on the basis of information provided to it. No representation or warranty expressed or implied is made or given by ICBF as to the accuracy, reliability, completeness of this Report. ICBF shall not be liable for any losses (whether direct or indirect), damages, costs or expenses whatsoever, incurred or arising from any use of or reliance on this Report or the information contained in it by any person.

Lot 115 COOSE MATILDA

ID: 372217613620571

Breed: Simmental

Sex: Female

DOB: 09-Dec-2020

Owner: John Tuohy - Coose Whitegate Co Clare



Breeder:

Sire: Tulla Jaguar P
F344

Sire Verified (SNP)

Dam: Ballybane Eve
IE361153230899

Dam Verified (SNP)

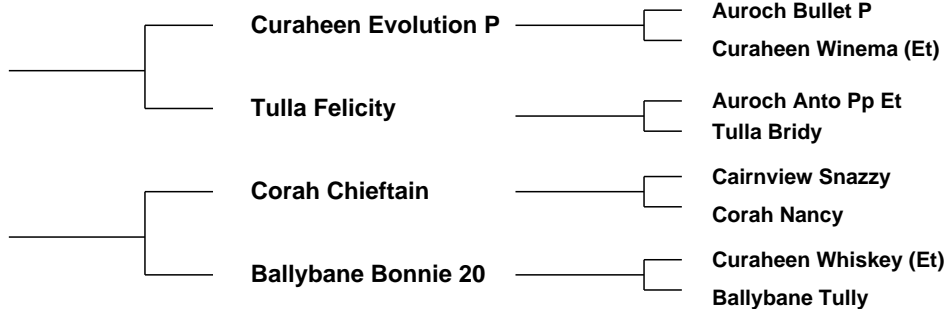

Evaluation Date: Sep 2021 Next Evaluation Date: 23-Nov-2021

Star Rating (Within Simmental breed)	Economic Indexes	€uro value per progeny	Index Reliability	Star rating (across all beef breeds)
★★★★★	Replacement	€146	42% (Average)	★★★★★★
	Terminal	€106	44% (Average)	

Calving Difficulty (births requiring considerable assistance; % 3 & 4)

When Mated With:	Value	Reliability
Beef cows Breed avg: 3.57%, All breeds avg: 3.89%	+2.9%	71% (High)
Beef heifers Breed avg: 8.41%, All breeds avg: 8.16%	+5.8%	39% (Low)

Star Rating (Within Simmental breed)	Key Replacement Profit Traits	Value	Reliability	Star rating (across all beef breeds)
Expected Progeny Performance				
★★★★★★	Docility (1-5 scale) Breed avg: 0.06, All breeds avg: 0.02	0.12 scale	41% (Average)	★★★★★★
★★★★★★	Carcass weight (kg) Breed avg: 20.35kg, All breeds avg: 16.78kg	+29.4kg	41% (Average)	★★★★★★
★★★★★★	Carcass conformation (1-15 scale) Breed avg: 1.32, All breeds avg: 1.42	+1.53 scale	39% (Low)	★★★★

Expected Daughter Breeding Performance

	Daughter calving diff (% 3 & 4) Breed avg: 5.41%, All breeds avg: 5.36%	+4.5%	55%	
★	Daughter Milk (kg) Breed avg: 8.68kg, All breeds avg: 2.39kg	+6.6kg	40% (Average)	★★★★★★
★★★★★	Daughter calving interval (days) Breed avg: -0.43days, All breeds avg: -0.85days	-0.92days	36% (Low)	★★★★

Additional Information:

Matilda is an exceptionally long red heifer with serious muscle and width. Dam, Ballyhane Eve is one of our best breeding cows in the herd. Sired by Tulla Jaguar P going back to the famous Curaheen Whiskey on Eves side. Can be taken home for export to UK.

Animal not scored.

Linear composites	Value	Reliability
Muscle		
Skeletal		
Function		

Herd data quality index

N/A

Copyright, Irish Cattle Breeding Federation ICBF

This report has been prepared by ICBF in good faith on the basis of information provided to it. No representation or warranty expressed or implied is made or given by ICBF as to the accuracy, reliability, completeness of this Report. ICBF shall not be liable for any losses (whether direct or indirect), damages, costs or expenses whatsoever, incurred or arising from any use of or reliance on this Report or the information contained in it by any person.

Lot 116 BAWNCLOVER MISS MAGIC

ID: 372212099830097

Breed: Simmental

Sex: Female

DOB: 15-Dec-2020

Owner: John Niland - Drimbane Curry Co Sligo

Breeder:

Sire: Cloondroon Franco
F266

Cloondroon Calling

Curaheen Vio (Et)

Cloondroon Tanya

Knockane Wilma

Knockane Superstar

Knockane Sapphire

Dam: Curaheen Demur
IE171059840407

Phs Polled Worldwide
14w

Rogant

Rolling Acres Red Fern

Curaheen Treasure
(Et)

Omorga Prince

Raceview Merle-Beauty

Evaluation Date: Sep 2021

Next Evaluation Date: 23-Nov-2021

Star Rating (Within Simmental breed)	Economic Indexes	€uro value per progeny	Index Reliability	Star rating (across all beef breeds)
★★	Replacement	€120	26% (Low)	★★★★★
	Terminal	€97	29% (Low)	

Calving Difficulty (births requiring considerable assistance; % 3 & 4)

When Mated With:	Value	Reliability
Beef cows Breed avg: 3.57%, All breeds avg: 3.89%	+2.9%	28% (Low)
Beef heifers Breed avg: 8.41%, All breeds avg: 8.16%	+7.9%	12% (V Low)

Star Rating (Within Simmental breed)	Key Replacement Profit Traits	Value	Reliability	Star rating (across all beef breeds)
Expected Progeny Performance				
★★★★★	Docility (1-5 scale) Breed avg: 0.06, All breeds avg: 0.02	0.09 scale	25% (Low)	★★★★★
★★★★★	Carcass weight (kg) Breed avg: 20.35kg, All breeds avg: 16.78kg	+23.5kg	35% (Low)	★★★★★
★★★★★	Carcass conformation (1-15 scale) Breed avg: 1.32, All breeds avg: 1.42	+1.45 scale	31% (Low)	★★★

Expected Daughter Breeding Performance

	Daughter calving diff (% 3 & 4) Breed avg: 5.41%, All breeds avg: 5.36%	+5.9%	14%	
★★	Daughter Milk (kg) Breed avg: 8.68kg, All breeds avg: 2.39kg	+7.9kg	30% (Low)	★★★★★
★★	Daughter calving interval (days) Breed avg: -0.43days, All breeds avg: -0.85days	-0.05days	14% (V Low)	★★

Additional Information:

Animal not scored.

Linear composites	Value	Reliability
Muscle		
Skeletal		
Function		

Herd data quality index

N/A

Copyright, Irish Cattle Breeding Federation ICBF

This report has been prepared by ICBF in good faith on the basis of information provided to it. No representation or warranty expressed or implied is made or given by ICBF as to the accuracy, reliability, completeness of this Report. ICBF shall not be liable for any losses (whether direct or indirect), damages, costs or expenses whatsoever, incurred or arising from any use of or reliance on this Report or the information contained in it by any person.

Lot 117 CLONGUISH MAISY

ID: 372219513750482

Breed: Simmental

Sex: Female

DOB: 21-Dec-2020

Owner: Joe + Sean Mcgarry - Caldra Newtownforbes Co Longford

Breeder:

Sire: Derreen Jack
SI4950

Auchorachan Wizard

Saltire Talent

Ravensworth Madie

Derreen Beth

Curaheen Tyson (Et)

Derreen Paula

Dam: Brogeen Victoria
IE151205870363

Raceview King

Raceview Gladiator

Kilmichael Diamond

Moyessa France

Gretna House Supersonic

Moyessa Cecily

Evaluation Date: Sep 2021 Next Evaluation Date: 23-Nov-2021

Star Rating (Within Simmental breed)	Economic Indexes	€uro value per progeny	Index Reliability	Star rating (across all beef breeds)
★★★	Replacement	€134	24% (Low)	★★★★★
	Terminal	€94	28% (Low)	

Calving Difficulty (births requiring considerable assistance; % 3 & 4)

When Mated With:	Value	Reliability
Beef cows Breed avg: 3.57%, All breeds avg: 3.89%	+4%	34% (Low)
Beef heifers Breed avg: 8.41%, All breeds avg: 8.16%	+9.6%	15% (V Low)

Star Rating (Within Simmental breed)	Key Replacement Profit Traits	Value	Reliability	Star rating (across all beef breeds)
Expected Progeny Performance				
★★★★★★	Docility (1-5 scale) Breed avg: 0.06, All breeds avg: 0.02	0.1 scale	36% (Low)	★★★★★★
★★★★★★	Carcass weight (kg) Breed avg: 20.35kg, All breeds avg: 16.78kg	+27.6kg	32% (Low)	★★★★★★
★★★★★	Carcass conformation (1-15 scale) Breed avg: 1.32, All breeds avg: 1.42	+1.46 scale	23% (Low)	★★★★★

Expected Daughter Breeding Performance

	Daughter calving diff (% 3 & 4) Breed avg: 5.41%, All breeds avg: 5.36%	+5.4%	14%	
★★★★★	Daughter Milk (kg) Breed avg: 8.68kg, All breeds avg: 2.39kg	+12.6kg	23% (Low)	★★★★★
★	Daughter calving interval (days) Breed avg: -0.43days, All breeds avg: -0.85days	+2.34days	23% (Low)	★

Additional Information:

Maisy is one of 1st daughters of Derreen Jack to be offered for sale. Dam Victoria won 3 National Titles and bred 5 National Title Winners. More information on Facebook and clonguishherd.com

Animal not scored.

Linear composites	Value	Reliability
Muscle		
Skeletal		
Function		

Herd data quality index

N/A

Copyright, Irish Cattle Breeding Federation ICBF

This report has been prepared by ICBF in good faith on the basis of information provided to it. No representation or warranty expressed or implied is made or given by ICBF as to the accuracy, reliability, completeness of this Report. ICBF shall not be liable for any losses (whether direct or indirect), damages, costs or expenses whatsoever, incurred or arising from any use of or reliance on this Report or the information contained in it by any person.

Lot 118 BRIDELAND NALA P

ID: 372212125510226

Breed: Simmental

Sex: Female

DOB: 01-Jan-2021

Owner: Timothy A O'Leary - 28 Westcourt Heights Ballincollig Co Cork

Breeder:

Sire: Coose Jericho P
SI4657

Sire Verified (SNP)

Dam: Brideland Harper
IE141605750175

Kilbride Farm Gernot
15 P

Curaheen Bright Eyes
Et

Manitoba Spartan

Seaview Wonderful

Crugmelyn Brenin 10
Kilbride Farm Laura 5v P

Carnkern Titan
Raceview Merle-Beauty

Avf Polled Spartan 6s
Silver Willow 46ss

Scottish Neff
Farran Petal



Evaluation Date: Sep 2021 Next Evaluation Date: 23-Nov-2021

Star Rating (Within Simmental breed)	Economic Indexes	€uro value per progeny	Index Reliability	Star rating (across all beef breeds)
★★★★★	Replacement	€147	41% (Average)	★★★★★
	Terminal	€82	46% (Average)	

Calving Difficulty (births requiring considerable assistance; % 3 & 4)

When Mated With:	Value	Reliability
Beef cows Breed avg: 3.57%, All breeds avg: 3.89%	+5.6%	69% (High)
Beef heifers Breed avg: 8.41%, All breeds avg: 8.16%	+10.3%	41% (Average)

Star Rating (Within Simmental breed)	Key Replacement Profit Traits	Value	Reliability	Star rating (across all beef breeds)
Expected Progeny Performance				
★★★★★	Docility (1-5 scale) Breed avg: 0.06, All breeds avg: 0.02	0.07 scale	42% (Average)	★★★★★
★★★★★★	Carcass weight (kg) Breed avg: 20.35kg, All breeds avg: 16.78kg	+26.2kg	42% (Average)	★★★★★★
★★★★★	Carcass conformation (1-15 scale) Breed avg: 1.32, All breeds avg: 1.42	+1.38 scale	41% (Average)	★★★★★

Expected Daughter Breeding Performance

	Daughter calving diff (% 3 & 4) Breed avg: 5.41%, All breeds avg: 5.36%	+4%	56%	
★★★★★	Daughter Milk (kg) Breed avg: 8.68kg, All breeds avg: 2.39kg	+10.3kg	37% (Low)	★★★★★★
★★★★★	Daughter calving interval (days) Breed avg: -0.43days, All breeds avg: -0.85days	-1.46days	36% (Low)	★★★★★

Additional Information:

Polled. Really stylish heifer that was Reserve Senior Heifer Calf Champion in ISCS Online Photo Competition. Half sister was exported to Crouchvalley Herd in UK in 2020.

Animal not scored.

Linear composites	Value	Reliability
Muscle		
Skeletal		
Function		

Herd data quality index

N/A

Lot 119 CLONGUISH NANCY

ID: 372219513780485

Breed: Simmental

Sex: Female

DOB: 21-Jan-2021

Owner: Joe + Sean Mcgarry - Caldra Newtownforbes Co Longford

Breeder:

Sire: Kilbride Farm Bantry 10
S1476

Cairnview Snazzy

Popes Laird

Ravensworth Modesty

Kilbride Farm Fanni 9v

Seaview Prince-Charming

Kilbride Farm Mattie

Dam: Clonguish Holly Et
IE251137550409

Cleenagh Viceroy

Orage

Anatrim. Kay

Brogeen Victoria

Raceview King

Moyessa France

Evaluation Date: Sep 2021

Next Evaluation Date: 23-Nov-2021

Star Rating (Within Simmental breed)	Economic Indexes	€uro value per progeny	Index Reliability	Star rating (across all beef breeds)
★	Replacement	€70	29% (Low)	★★
	Terminal	€81	29% (Low)	

Calving Difficulty (births requiring considerable assistance; % 3 & 4)

When Mated With:	Value	Reliability
Beef cows Breed avg: 3.57%, All breeds avg: 3.89%	+3.9%	33% (Low)
Beef heifers Breed avg: 8.41%, All breeds avg: 8.16%	+8.8%	19% (V Low)

Star Rating (Within Simmental breed)	Key Replacement Profit Traits	Value	Reliability	Star rating (across all beef breeds)
Expected Progeny Performance				
★★	Docility (1-5 scale) Breed avg: 0.06, All breeds avg: 0.02	0.03 scale	37% (Low)	★★★
★★★★	Carcass weight (kg) Breed avg: 20.35kg, All breeds avg: 16.78kg	+24.5kg	36% (Low)	★★★★★
★★★★	Carcass conformation (1-15 scale) Breed avg: 1.32, All breeds avg: 1.42	+1.4 scale	29% (Low)	★★★

Expected Daughter Breeding Performance

	Daughter calving diff (% 3 & 4) Breed avg: 5.41%, All breeds avg: 5.36%	+5.8%	20%	
★	Daughter Milk (kg) Breed avg: 8.68kg, All breeds avg: 2.39kg	+5.4kg	29% (Low)	★★★★
★★	Daughter calving interval (days) Breed avg: -0.43days, All breeds avg: -0.85days	+0.01days	26% (Low)	★★

Additional Information:

Nancy is a powerful young heifer. Grand daughter of Brogeen Victoria. Herd is a member of Limo Health programme. More information on Facebook and clonguishherd.com

Animal not scored.

Linear composites	Value	Reliability
Muscle		
Skeletal		
Function		

Herd data quality index

N/A

Copyright, Irish Cattle Breeding Federation ICBF

This report has been prepared by ICBF in good faith on the basis of information provided to it. No representation or warranty expressed or implied is made or given by ICBF as to the accuracy, reliability, completeness of this Report. ICBF shall not be liable for any losses (whether direct or indirect), damages, costs or expenses whatsoever, incurred or arising from any use of or reliance on this Report or the information contained in it by any person.

Lot 120 COOSE NIKKI P 2

ID: 372217613660583

Breed: Simmental

Sex: Female

DOB: 01-Feb-2021

Owner: John Tuohy - Coose Whitegate Co Clare

Breeder:

Sire: Tulla Jaguar P
F344

Sire Verified (SNP)

Dam: Seafort Dolly
IE321558020651

Dam Verified (SNP)

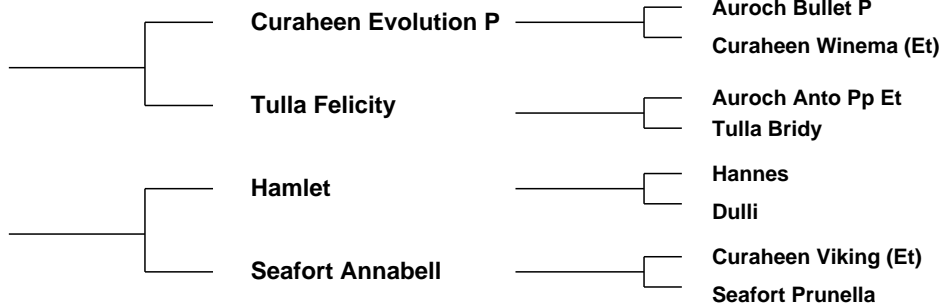

Evaluation Date: Sep 2021 Next Evaluation Date: 23-Nov-2021

Star Rating (Within Simmental breed)	Economic Indexes	€uro value per progeny	Index Reliability	Star rating (across all beef breeds)
★★★	Replacement	€128	43% (Average)	★★★★★★
	Terminal	€79	45% (Average)	

Calving Difficulty (births requiring considerable assistance; % 3 & 4)

When Mated With:	Value	Reliability
Beef cows Breed avg: 3.57%, All breeds avg: 3.89%	+5.8%	72% (High)
Beef heifers Breed avg: 8.41%, All breeds avg: 8.16%	+7.3%	41% (Average)

Star Rating (Within Simmental breed)	Key Replacement Profit Traits	Value	Reliability	Star rating (across all beef breeds)
Expected Progeny Performance				
★★★★★★	Docility (1-5 scale) Breed avg: 0.06, All breeds avg: 0.02	0.14 scale	44% (Average)	★★★★★★
★★★★★	Carcass weight (kg) Breed avg: 20.35kg, All breeds avg: 16.78kg	+23.8kg	42% (Average)	★★★★★★
★★★★★	Carcass conformation (1-15 scale) Breed avg: 1.32, All breeds avg: 1.42	+1.4 scale	40% (Average)	★★★★

Expected Daughter Breeding Performance

	Daughter calving diff (% 3 & 4) Breed avg: 5.41%, All breeds avg: 5.36%	+5.3%	57%	
★★★	Daughter Milk (kg) Breed avg: 8.68kg, All breeds avg: 2.39kg	+7.7kg	42% (Average)	★★★★★★
★★★★★	Daughter calving interval (days) Breed avg: -0.43days, All breeds avg: -0.85days	-1.56days	37% (Low)	★★★★★

Additional Information:

Nikki is an exceptional young heifer. Dam, Seafort Dolly, is sired by Hamlet going back to Curaheen Viking. All Dollys daughters have been retained and Nikki will probably be the only daughter offered for sale. Deep red colour and very stylish. Can be taken home for export.

Animal not scored.

Linear composites Value Reliability

Muscle		
Skeletal		
Function		

Herd data quality index

N/A

Lot 121 CLOONBUNNY NORA

ID: 372225653790136

Breed: Simmental

Twin to Female

Sex: Female

DOB: 04-Feb-2021

Owner: Adrian Kelly - Carrowbehy Castlerea Co Roscommon

Breeder:

Sire: Croked-Tree Hawk
IE361008270388

Kilbride Farm Delboy
12

Crugmelyn Brenin 10
Kilbride Farm Dora 40b

Shiloh Dazzling Royal

Omorga Murray
Shiloh Amazing Royal

Dam: Cloonbunny Georgina
IE311873020069

Anatrim Bodybuilder

Anatrim Viva (Et)
Anatrim Theresa

Cloonbunny Dee Dee

Delfur T-Bone
Tullycanna Bessie

Evaluation Date: Sep 2021 Next Evaluation Date: 23-Nov-2021

Star Rating (Within Simmental breed)	Economic Indexes	€uro value per progeny	Index Reliability	Star rating (across all beef breeds)
★★	Replacement	€108	27% (Low)	★★★★
	Terminal	€86	28% (Low)	

Calving Difficulty (births requiring considerable assistance; % 3 & 4)

When Mated With:	Value	Reliability
Beef cows Breed avg: 3.57%, All breeds avg: 3.89%	+3.9%	37% (Low)
Beef heifers Breed avg: 8.41%, All breeds avg: 8.16%	+8.7%	26% (Low)

Star Rating (Within Simmental breed)	Key Replacement Profit Traits	Value	Reliability	Star rating (across all beef breeds)
Expected Progeny Performance				
★★★	Docility (1-5 scale) Breed avg: 0.06, All breeds avg: 0.02	0.05 scale	27% (Low)	★★★★
★★★★	Carcass weight (kg) Breed avg: 20.35kg, All breeds avg: 16.78kg	+24.5kg	29% (Low)	★★★★★
★★★★	Carcass conformation (1-15 scale) Breed avg: 1.32, All breeds avg: 1.42	+1.4 scale	27% (Low)	★★★

Expected Daughter Breeding Performance

	Daughter calving diff (% 3 & 4) Breed avg: 5.41%, All breeds avg: 5.36%	+6.6%	32%	
★★	Daughter Milk (kg) Breed avg: 8.68kg, All breeds avg: 2.39kg	+7.4kg	27% (Low)	★★★★★
★★★★	Daughter calving interval (days) Breed avg: -0.43days, All breeds avg: -0.85days	-0.82days	22% (Low)	★★★

Additional Information:

Nice red heifer, very docile, out of very milky dam. Twin to female.

Animal not scored.

Linear composites	Value	Reliability
Muscle		
Skeletal		
Function		

Herd data quality index

N/A

Copyright, Irish Cattle Breeding Federation ICBF

This report has been prepared by ICBF in good faith on the basis of information provided to it. No representation or warranty expressed or implied is made or given by ICBF as to the accuracy, reliability, completeness of this Report. ICBF shall not be liable for any losses (whether direct or indirect), damages, costs or expenses whatsoever, incurred or arising from any use of or reliance on this Report or the information contained in it by any person.

Lot 122 KINNAFAD NAN

ID: 372213441760129

Breed: Simmental

Sex: Female

DOB: 10-Feb-2021

Owner: Joe O'Meara - Walshestown South Mullingar Co Westmeath

Breeder:

Sire: Seafort Gill
SI4192

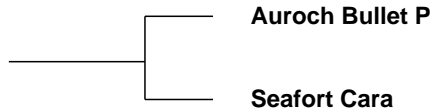

Lamhoj Supery (P)
Curaheen Tatiana (Et)

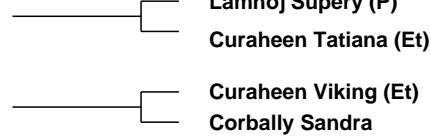

Dam: Moybank Grand Comet
IE321603170015

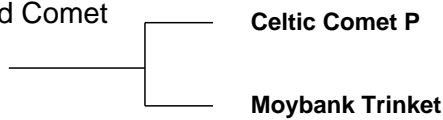

Lykke Sirius P
Celtic Roxane Et
Cleenagh Flasher
Riverbank Rena

Evaluation Date: Sep 2021 Next Evaluation Date: 23-Nov-2021

Star Rating (Within Simmental breed)	Economic Indexes	€uro value per progeny	Index Reliability	Star rating (across all beef breeds)
★★★	Replacement	€140	29% (Low)	★★★★★
	Terminal	€67	31% (Low)	

Calving Difficulty (births requiring considerable assistance; % 3 & 4)

When Mated With:	Value	Reliability
Beef cows Breed avg: 3.57%, All breeds avg: 3.89%	+4%	26% (Low)
Beef heifers Breed avg: 8.41%, All breeds avg: 8.16%	+9.4%	18% (V Low)

Star Rating (Within Simmental breed)	Key Replacement Profit Traits	Value	Reliability	Star rating (across all beef breeds)
Expected Progeny Performance				
★★★★★★	Docility (1-5 scale) Breed avg: 0.06, All breeds avg: 0.02	0.1 scale	34% (Low)	★★★★★★
★★★	Carcass weight (kg) Breed avg: 20.35kg, All breeds avg: 16.78kg	+19.5kg	36% (Low)	★★★★★
★★★★★★	Carcass conformation (1-15 scale) Breed avg: 1.32, All breeds avg: 1.42	+1.63 scale	35% (Low)	★★★★★

Expected Daughter Breeding Performance

	Daughter calving diff (% 3 & 4) Breed avg: 5.41%, All breeds avg: 5.36%	+5.2%	12%	
★★★	Daughter Milk (kg) Breed avg: 8.68kg, All breeds avg: 2.39kg	+8.3kg	31% (Low)	★★★★★★
★★★	Daughter calving interval (days) Breed avg: -0.43days, All breeds avg: -0.85days	-0.66days	23% (Low)	★★★★

Additional Information:

Animal not scored.

Linear composites	Value	Reliability
Muscle		
Skeletal		
Function		

Herd data quality index

N/A

Lot 123 CLONGUISH NOVA

ID: 372219513790486

Breed: Simmental

Sex: Female

DOB: 22-Feb-2021

Owner: Joe + Sean Mcgarry - Caldra Newtownforbes Co Longford

Breeder:

Sire: Raceview King
REV

Raceview Gladiator

Brinkton Brilliant
Raceview Beauty

Kilmichael Diamond

Manitoba Spartan
Kilmichael Sultana

Dam: Clonguish Eve
IE251137550367

Hillcrest Champion

Gretna House Supersonic
Camus Solitare

Clonguish Shirley

Dirnanean Jacob
Celtic Maggie

Evaluation Date: Sep 2021 Next Evaluation Date: 23-Nov-2021

Star Rating (Within Simmental breed)	Economic Indexes	€uro value per progeny	Index Reliability	Star rating (across all beef breeds)
★	Replacement	€96	33% (Low)	★★★★
	Terminal	€114	33% (Low)	

Calving Difficulty (births requiring considerable assistance; % 3 & 4)

When Mated With:	Value	Reliability
Beef cows Breed avg: 3.57%, All breeds avg: 3.89%	+3.7%	36% (Low)
Beef heifers Breed avg: 8.41%, All breeds avg: 8.16%	+9.7%	27% (Low)

Star Rating (Within Simmental breed)	Key Replacement Profit Traits	Value	Reliability	Star rating (across all beef breeds)
Expected Progeny Performance				
★★★★★	Docility (1-5 scale) Breed avg: 0.06, All breeds avg: 0.02	0.08 scale	37% (Low)	★★★★★★
★★★★★★	Carcass weight (kg) Breed avg: 20.35kg, All breeds avg: 16.78kg	+30.9kg	38% (Low)	★★★★★★
★★★★★	Carcass conformation (1-15 scale) Breed avg: 1.32, All breeds avg: 1.42	+1.44 scale	30% (Low)	★★★★

Expected Daughter Breeding Performance

	Daughter calving diff (% 3 & 4) Breed avg: 5.41%, All breeds avg: 5.36%	+4.4%	29%	
★★	Daughter Milk (kg) Breed avg: 8.68kg, All breeds avg: 2.39kg	+7kg	34% (Low)	★★★★★★
★	Daughter calving interval (days) Breed avg: -0.43days, All breeds avg: -0.85days	+3days	29% (Low)	★

Additional Information:

Nova is a powerful young red and white heifer. Full sister retained in the herd. This is rear chance to buy a Raceview King X Hillcrest Champion bred heifer. More information on Facebook and clonguishherd.com

Animal not scored.

Linear composites	Value	Reliability
Muscle		
Skeletal		
Function		

Herd data quality index

N/A

Copyright, Irish Cattle Breeding Federation ICBF

This report has been prepared by ICBF in good faith on the basis of information provided to it. No representation or warranty expressed or implied is made or given by ICBF as to the accuracy, reliability, completeness of this Report. ICBF shall not be liable for any losses (whether direct or indirect), damages, costs or expenses whatsoever, incurred or arising from any use of or reliance on this Report or the information contained in it by any person.

Lot 124 DRUMALOUGH NULA

ID: 372219192870618

Breed: Simmental

Sex: Female

DOB: 27-Feb-2021

Owner: Jim O'Donnell - Loughill Ardara Co Donegal

Breeder:

Sire: Ballinalare Farm Galaxy 15
SI4222

Sire Verified (SNP)

Auchorachan Wizard

Raceview Tia
Nicollette

Dam: Dermotstown Edna
IE171010870487

Dam Verified (SNP)

Cairview Snazzy

Dermotstown Betsy

Saltire Talent

Ravensworth Madie

Glen Podge

Raceview Nicolette-Beauty

Popes Laird

Ravensworth Modesty

Curaheen Tyson (Et)

7842 Imp`04a



Evaluation Date: Sep 2021 Next Evaluation Date: 23-Nov-2021

Star Rating (Within Simmental breed)	Economic Indexes	€uro value per progeny	Index Reliability	Star rating (across all beef breeds)
★★★	Replacement	€139	44% (Average)	★★★★★
	Terminal	€100	47% (Average)	

Calving Difficulty (births requiring considerable assistance; % 3 & 4)

When Mated With:	Value	Reliability
Beef cows Breed avg: 3.57%, All breeds avg: 3.89%	+4.2%	68% (High)
Beef heifers Breed avg: 8.41%, All breeds avg: 8.16%	+11.2%	39% (Low)

Star Rating (Within Simmental breed)	Key Replacement Profit Traits	Value	Reliability	Star rating (across all beef breeds)
Expected Progeny Performance				
★★★★★	Docility (1-5 scale) Breed avg: 0.06, All breeds avg: 0.02	0.13 scale	53% (Average)	★★★★★
★★★★★	Carcass weight (kg) Breed avg: 20.35kg, All breeds avg: 16.78kg	+29.6kg	47% (Average)	★★★★★
★★★★★	Carcass conformation (1-15 scale) Breed avg: 1.32, All breeds avg: 1.42	+1.68 scale	43% (Average)	★★★★★

Expected Daughter Breeding Performance

	Daughter calving diff (% 3 & 4) Breed avg: 5.41%, All breeds avg: 5.36%	+6.9%	55%	
★★★★★	Daughter Milk (kg) Breed avg: 8.68kg, All breeds avg: 2.39kg	+10.3kg	42% (Average)	★★★★★
★★★	Daughter calving interval (days) Breed avg: -0.43days, All breeds avg: -0.85days	-0.5days	36% (Low)	★★★

Additional Information:

Linear composites	Value	Reliability
Muscle	112	50%
Skeletal	105	47%
Function	110	13%

Herd data quality index

N/A

Animal scored. Linear scores and weaning weights in evaluations

Copyright, Irish Cattle Breeding Federation ICBF

This report has been prepared by ICBF in good faith on the basis of information provided to it. No representation or warranty expressed or implied is made or given by ICBF as to the accuracy, reliability, completeness of this Report. ICBF shall not be liable for any losses (whether direct or indirect), damages, costs or expenses whatsoever, incurred or arising from any use of or reliance on this Report or the information contained in it by any person.