

Lot 120 COOSE NIKKI P 2

ID: 372217613660583

Breed: Simmental

Sex: Female

DOB: 01-Feb-2021

Owner: John Tuohy - Coose Whitegate Co Clare

Breeder:

Sire: Tulla Jaguar P
F344

Sire Verified (SNP)

Dam: Seafort Dolly
IE321558020651

Dam Verified (SNP)

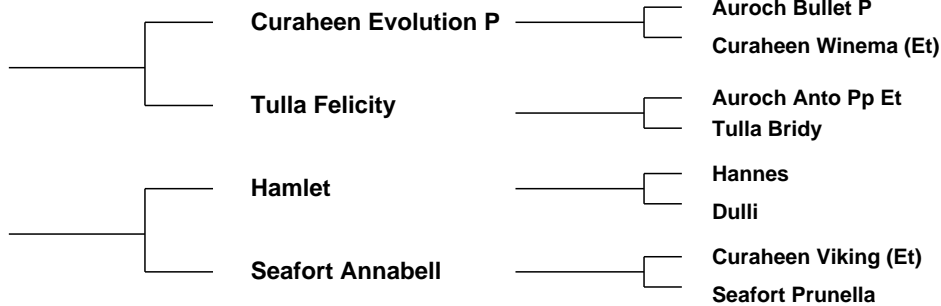

Evaluation Date: Sep 2021 Next Evaluation Date: 23-Nov-2021

Star Rating (Within Simmental breed)	Economic Indexes	€uro value per progeny	Index Reliability	Star rating (across all beef breeds)
★★★	Replacement	€128	43% (Average)	★★★★★
	Terminal	€79	45% (Average)	

Calving Difficulty (births requiring considerable assistance; % 3 & 4)

When Mated With:	Value	Reliability
Beef cows Breed avg: 3.57%, All breeds avg: 3.89%	+5.8%	72% (High)
Beef heifers Breed avg: 8.41%, All breeds avg: 8.16%	+7.3%	41% (Average)

Star Rating (Within Simmental breed)	Key Replacement Profit Traits	Value	Reliability	Star rating (across all beef breeds)
Expected Progeny Performance				
★★★★★	Docility (1-5 scale) Breed avg: 0.06, All breeds avg: 0.02	0.14 scale	44% (Average)	★★★★★
★★★★★	Carcass weight (kg) Breed avg: 20.35kg, All breeds avg: 16.78kg	+23.8kg	42% (Average)	★★★★★
★★★★★	Carcass conformation (1-15 scale) Breed avg: 1.32, All breeds avg: 1.42	+1.4 scale	40% (Average)	★★★

Expected Daughter Breeding Performance

	Daughter calving diff (% 3 & 4) Breed avg: 5.41%, All breeds avg: 5.36%	+5.3%	57%	
★★	Daughter Milk (kg) Breed avg: 8.68kg, All breeds avg: 2.39kg	+7.7kg	42% (Average)	★★★★★
★★★★★	Daughter calving interval (days) Breed avg: -0.43days, All breeds avg: -0.85days	-1.56days	37% (Low)	★★★★★

Additional Information:

Nikki is an exceptional young heifer. Dam, Seafort Dolly, is sired by Hamlet going back to Curaheen Viking. All Dollys daughters have been retained and Nikki will probably be the only daughter offered for sale. Deep red colour and very stylish. Can be taken home for export.

Animal not scored.

Linear composites Value Reliability

Muscle		
Skeletal		
Function		

Herd data quality index

N/A

Copyright, Irish Cattle Breeding Federation ICBF

This report has been prepared by ICBF in good faith on the basis of information provided to it. No representation or warranty expressed or implied is made or given by ICBF as to the accuracy, reliability, completeness of this Report. ICBF shall not be liable for any losses (whether direct or indirect), damages, costs or expenses whatsoever, incurred or arising from any use of or reliance on this Report or the information contained in it by any person.