

Lot 112 COOSE NESSA

ID: 372217613670592

Breed: Simmental

Sex: Female

DOB: 11-Mar-2021

Owner: John Tuohy - Coose Whitegate Co Clare



Breeder:

Sire: Curaheen Evolution P
ETP

Sire Verified (SNP)

Auroch Bullet P

Curaheen Winema (Et)

Lamhoj Supery (P)

Curaheen Tatiana (Et)

Curaheen Tyson (Et)

Celtic Homemaker

Dam: Tulla Gem
IE131828050899

Dam Verified (SNP)

Auroch Anto Pp Et

Tulla Rosaline

Darsham Playboy

Raceview Merle-Beauty

Ballyduff Jeweller

Tulla Kiffney



Evaluation Date: Oct 2022 Next Evaluation Date: 22-Nov-2022

Star Rating (Within Simmental breed)	Economic Indexes	€uro value per progeny	Index Reliability	Star rating (across all beef breeds)
--------------------------------------	------------------	------------------------	-------------------	--------------------------------------

★	Replacement	€88	48% (Average)	★★★
	Terminal	€79	52% (Average)	

Calving Difficulty (births requiring considerable assistance; % 3 & 4)

When Mated With:	Value	Reliability
Beef cows Breed avg: 3.6%, All breeds avg: 3.91%	+4.9%	70% (High)
Beef heifers Breed avg: 8.33%, All breeds avg: 8.2%	Values and reliability for calving difficulty when mated with beef heifers are available from the animal search on www.icbf.com	

Star Rating (Within Simmental breed)	Key Replacement Profit Traits	Value	Reliability	Star rating (across all beef breeds)
--------------------------------------	-------------------------------	-------	-------------	--------------------------------------

Expected Progeny Performance				
★★★★★★	Docility (1-5 scale) Breed avg: 0.06, All breeds avg: 0.02	0.13 scale	56% (Average)	★★★★★★
★★★★★	Carcass weight (kg) Breed avg: 19.85kg, All breeds avg: 17.18kg	+25kg	52% (Average)	★★★★★★
★★★★★	Carcass conformation (1-15 scale) Breed avg: 1.3, All breeds avg: 1.45	+1.47 scale	47% (Average)	★★★★

Expected Daughter Breeding Performance				
--	--	--	--	--

	Daughter calving diff (% 3 & 4) Breed avg: 5.25%, All breeds avg: 5.33%	+6.9%	61%	
★★★	Daughter Milk (kg) Breed avg: 8.85kg, All breeds avg: 2.49kg	+6.9kg	46% (Average)	★★★★★★
★★★	Daughter calving interval (days) Breed avg: -0.85days, All breeds avg: -0.87days	+0.13days	40% (Average)	★★★

Additional Information:

Nessa is a solid red heifer with a super top. Sired by Curaheen Evolution P who is breeding exceptional cattle. Dam Tulla Gem was purchased for her style and power and comes from a great family with Auroch Anto Pp being her sire who is a full brother of the famous Auroch Wave

Linear composites	Value	Reliability
Muscle	120	50%
Skeletal	114	48%
Function	103	15%

Herd data quality index

N/A

Animal scored. Linear scores and weaning weights in evaluations

Copyright, Irish Cattle Breeding Federation ICBF

This report has been prepared by ICBF in good faith on the basis of information provided to it. No representation or warranty expressed or implied is made or given by ICBF as to the accuracy, reliability, completeness of this Report. ICBF shall not be liable for any losses (whether direct or indirect), damages, costs or expenses whatsoever, incurred or arising from any use of or reliance on this Report or the information contained in it by any person.

Lot 113 COOSE MAGICALLY P

ID: 372217613670568

Breed: Simmental

Sex: Female

DOB: 03-Dec-2020



Owner: John Tuohy - Coose Whitegate Co Clare

Breeder:

Sire: Tulla Jaguar P
F344

Sire Verified (SNP)

Dam: Coose Jess P
372217613670477

Dam Verified (SNP)

Curaheen Evolution P

Tulla Felicity

Sneumgaard
Imperator Pp

Knockane Greatdame

Auroch Bullet P

Curaheen Winema (Et)

Auroch Anto Pp Et

Tulla Bridy

Major Sky

Sneumgaard Christiane P

Knockane Banjo

Knockane Annette



Evaluation Date: Oct 2022 Next Evaluation Date: 22-Nov-2022

Star Rating (Within Simmental breed)	Economic Indexes	€uro value per progeny	Index Reliability	Star rating (across all beef breeds)
★★	Replacement	€118	41% (Average)	★★★★★
	Terminal	€98	43% (Average)	

Calving Difficulty (births requiring considerable assistance; % 3 & 4)

When Mated With:	Value	Reliability
Beef cows Breed avg: 3.6%, All breeds avg: 3.91%	+4.1%	66% (High)
Beef heifers Breed avg: 8.33%, All breeds avg: 8.2%	Values and reliability for calving difficulty when mated with beef heifers are available from the animal search on www.icbf.com	

Star Rating (Within Simmental breed)	Key Replacement Profit Traits	Value	Reliability	Star rating (across all beef breeds)
Expected Progeny Performance				
★★★★★	Docility (1-5 scale) Breed avg: 0.06, All breeds avg: 0.02	0.12 scale	41% (Average)	★★★★★
★★★★★	Carcass weight (kg) Breed avg: 19.85kg, All breeds avg: 17.18kg	+26.9kg	41% (Average)	★★★★★
★★★★	Carcass conformation (1-15 scale) Breed avg: 1.3, All breeds avg: 1.45	+1.42 scale	38% (Low)	★★★

Expected Daughter Breeding Performance				
	Daughter calving diff (% 3 & 4) Breed avg: 5.25%, All breeds avg: 5.33%	+5.7%	54%	
★★	Daughter Milk (kg) Breed avg: 8.85kg, All breeds avg: 2.49kg	+7kg	37% (Low)	★★★★★
★★★	Daughter calving interval (days) Breed avg: -0.85days, All breeds avg: -0.87days	-0.71days	35% (Low)	★★★

Additional Information:

Some power to this girl. A real modern type Simmental heifer with power and style. This is a solid red heterozygous polled heifer. Sired by our stock bull Tulla Jaguar P who was All Ireland junior bull champion in Tullamore in 2018. Dam is a first calved Imperator heifer with an abundance of milk.

Animal not scored.

Linear composites	Value	Reliability
Muscle		
Skeletal		
Function		

Herd data quality index

N/A

Lot 114 COOSE MISTY P

ID: 372217613680569

Breed: Simmental

Sex: Female

DOB: 05-Dec-2020

Owner: John Tuohy - Coose Whitegate Co Clare



Breeder:

Sire: Tulla Jaguar P
F344

Sire Verified (SNP)

Dam: Coose Kim P
372217613670485

Dam Verified (SNP)

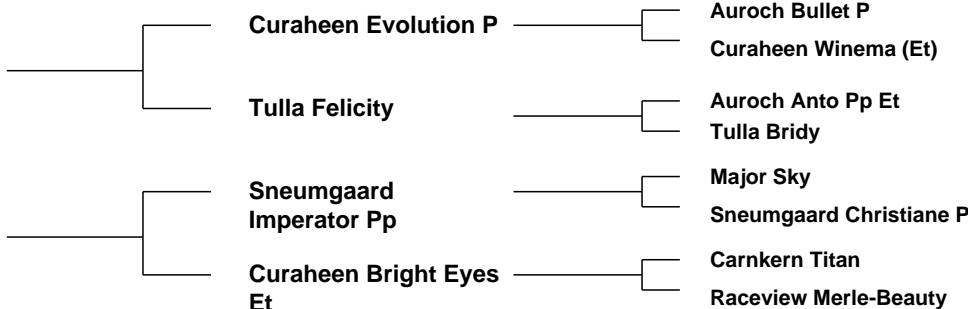

Evaluation Date: Oct 2022 Next Evaluation Date: 22-Nov-2022

Star Rating (Within Simmental breed)	Economic Indexes	€uro value per progeny	Index Reliability	Star rating (across all beef breeds)
★★★★★	Replacement	€160	42% (Average)	★★★★★
	Terminal	€121	46% (Average)	

Calving Difficulty (births requiring considerable assistance; % 3 & 4)

When Mated With:	Value	Reliability
Beef cows Breed avg: 3.6%, All breeds avg: 3.91%	+2.6%	67% (High)
Beef heifers Breed avg: 8.33%, All breeds avg: 8.2%	Values and reliability for calving difficulty when mated with beef heifers are available from the animal search on www.icbf.com	

Star Rating (Within Simmental breed)	Key Replacement Profit Traits	Value	Reliability	Star rating (across all beef breeds)
Expected Progeny Performance				
★★★★★	Docility (1-5 scale) Breed avg: 0.06, All breeds avg: 0.02	0.16 scale	41% (Average)	★★★★★
★★★★★	Carcass weight (kg) Breed avg: 19.85kg, All breeds avg: 17.18kg	+33.4kg	47% (Average)	★★★★★
★★★★	Carcass conformation (1-15 scale) Breed avg: 1.3, All breeds avg: 1.45	+1.48 scale	39% (Low)	★★★

Expected Daughter Breeding Performance				
	Daughter calving diff (% 3 & 4) Breed avg: 5.25%, All breeds avg: 5.33%	+5.1%	55%	
★★	Daughter Milk (kg) Breed avg: 8.85kg, All breeds avg: 2.49kg	+7.5kg	39% (Low)	★★★★★
★★★	Daughter calving interval (days) Breed avg: -0.85days, All breeds avg: -0.87days	-0.6days	35% (Low)	★★★

Additional Information:

Misty is a real muscle machine with a super body and top to her. Hetrozygous polled sired by stock bull Tulla Jaguar P. Dam Kim P is a first calved imperator daughter who comes from Curaheen Bright eyes who is Dam of Coose Jericho P and Coose Langer P both breeding exceptionally well.

Animal not scored.

Linear composites	Value	Reliability
Muscle		
Skeletal		
Function		

Herd data quality index
N/A

Copyright, Irish Cattle Breeding Federation ICBF

This report has been prepared by ICBF in good faith on the basis of information provided to it. No representation or warranty expressed or implied is made or given by ICBF as to the accuracy, reliability, completeness of this Report. ICBF shall not be liable for any losses (whether direct or indirect), damages, costs or expenses whatsoever, incurred or arising from any use of or reliance on this Report or the information contained in it by any person.

Lot 115 COOSE MERLE P

ID: 372217613640573

Breed: Simmental

Sex: Female

DOB: 19-Dec-2020

Owner: John Tuohy - Coose Whitegate Co Clare



Breeder:

Sire: Tulla Jaguar P
F344

Sire Verified (SNP)

Dam: Curaheen Flame
IE171059840522

Dam Verified (SNP)

Curaheen Evolution P

Tulla Felicity

Curaheen Drifter Et

Curaheen Tatiana (Et)

Auroch Bullet P

Curaheen Winema (Et)

Auroch Anto Pp Et

Tulla Bridy

Curaheen Warrior (Et)

Curaheen Via (Et)

Dirnanean Jacob

Curaheen Nancy



Evaluation Date: Oct 2022 Next Evaluation Date: 22-Nov-2022

Star Rating (Within Simmental breed)	Economic Indexes	€uro value per progeny	Index Reliability	Star rating (across all beef breeds)
★★★★★	Replacement	€150	44% (Average)	★★★★★★
	Terminal	€105	48% (Average)	

Calving Difficulty (births requiring considerable assistance; % 3 & 4)

When Mated With:	Value	Reliability
Beef cows Breed avg: 3.6%, All breeds avg: 3.91%	+3.4%	72% (High)
Beef heifers Breed avg: 8.33%, All breeds avg: 8.2%	Values and reliability for calving difficulty when mated with beef heifers are available from the animal search on www.icbf.com	

Star Rating (Within Simmental breed)	Key Replacement Profit Traits	Value	Reliability	Star rating (across all beef breeds)
Expected Progeny Performance				
★★★★★	Docility (1-5 scale) Breed avg: 0.06, All breeds avg: 0.02	0.09 scale	44% (Average)	★★★★★★
★★★★★★	Carcass weight (kg) Breed avg: 19.85kg, All breeds avg: 17.18kg	+29.7kg	48% (Average)	★★★★★★
★★★★★★	Carcass conformation (1-15 scale) Breed avg: 1.3, All breeds avg: 1.45	+1.55 scale	40% (Average)	★★★★

Expected Daughter Breeding Performance				
	Daughter calving diff (% 3 & 4) Breed avg: 5.25%, All breeds avg: 5.33%	+4.6%	57%	
★★★	Daughter Milk (kg) Breed avg: 8.85kg, All breeds avg: 2.49kg	+8.1kg	42% (Average)	★★★★★★
★★★★★	Daughter calving interval (days) Breed avg: -0.85days, All breeds avg: -0.87days	-1.48days	36% (Low)	★★★★★

Additional Information:

Merle is a super red and white heterozygous polled heifer. Sired by stock bull Tulla Jaguar P. Dam Curaheen Flame was purchased for E17000 at the Curaheen dispersal sale. Granddam Curaheen Tatiana is one of the most famous cows in the breed who bred exceptional cattle

Linear composites	Value	Reliability
Muscle		
Skeletal		
Function		

Herd data quality index

N/A

Animal not scored.

Copyright, Irish Cattle Breeding Federation ICBF

This report has been prepared by ICBF in good faith on the basis of information provided to it. No representation or warranty expressed or implied is made or given by ICBF as to the accuracy, reliability, completeness of this Report. ICBF shall not be liable for any losses (whether direct or indirect), damages, costs or expenses whatsoever, incurred or arising from any use of or reliance on this Report or the information contained in it by any person.

Lot 116 COOSE NICOLE 2

ID: 372217613660591

Breed: Simmental

Sex: Female

DOB: 08-Mar-2021

Owner: John Tuohy - Coose Whitegate Co Clare

Breeder:

Sire: Curaheen Evolution P
ETP

Sire Verified (SNP)

Auroch Bullet P

Curaheen Winema (Et)

Dam: Tulla Gwen
IE131828050890

Dam Verified (SNP)

Auroch Anto Pp Et

Tulla Mary

Lamhoj Supery (P)

Curaheen Tatiana (Et)

Curaheen Tyson (Et)

Celtic Homemaker

Darsham Playboy

Raceview Merle-Beauty

Raceview E-Doc

Tulla Welcome



Evaluation Date: Oct 2022 Next Evaluation Date: 22-Nov-2022

Star Rating (Within Simmental breed)	Economic Indexes	€uro value per progeny	Index Reliability	Star rating (across all beef breeds)
★	Replacement	€98	48% (Average)	★★★★
	Terminal	€57	52% (Average)	

Calving Difficulty (births requiring considerable assistance; % 3 & 4)

When Mated With:	Value	Reliability
Beef cows Breed avg: 3.6%, All breeds avg: 3.91%	+4.4%	71% (High)
Beef heifers Breed avg: 8.33%, All breeds avg: 8.2%	Values and reliability for calving difficulty when mated with beef heifers are available from the animal search on www.icbf.com	

Star Rating (Within Simmental breed)	Key Replacement Profit Traits	Value	Reliability	Star rating (across all beef breeds)
Expected Progeny Performance				
★★★★★	Docility (1-5 scale) Breed avg: 0.06, All breeds avg: 0.02	0.08 scale	56% (Average)	★★★★★
★★	Carcass weight (kg) Breed avg: 19.85kg, All breeds avg: 17.18kg	+16.3kg	53% (Average)	★★★
★★★★★	Carcass conformation (1-15 scale) Breed avg: 1.3, All breeds avg: 1.45	+1.44 scale	48% (Average)	★★★

Expected Daughter Breeding Performance

	Daughter calving diff (% 3 & 4) Breed avg: 5.25%, All breeds avg: 5.33%	+6.3%	60%	
★	Daughter Milk (kg) Breed avg: 8.85kg, All breeds avg: 2.49kg	+5.8kg	46% (Average)	★★★★★
★★★★★	Daughter calving interval (days) Breed avg: -0.85days, All breeds avg: -0.87days	-2.4days	40% (Average)	★★★★★

Additional Information:

Nicole is sired by Curaheen Evolution who is breeding exceptional cattle. Dam Tulla Gwen was purchased for her power and style and she sure has delivered it with Nicole. Nicole goes back to Raceview E-Doc who was noted for breeding easy fleshing milky cows

Linear composites	Value	Reliability
Muscle	114	50%
Skeletal	96	48%
Function	102	15%

Herd data quality index

N/A

Animal scored. Linear scores and weaning weights in evaluations

Copyright, Irish Cattle Breeding Federation ICBF

This report has been prepared by ICBF in good faith on the basis of information provided to it. No representation or warranty expressed or implied is made or given by ICBF as to the accuracy, reliability, completeness of this Report. ICBF shall not be liable for any losses (whether direct or indirect), damages, costs or expenses whatsoever, incurred or arising from any use of or reliance on this Report or the information contained in it by any person.

Lot 117 COOSE NEW YORK P

ID: 372217613630589

Breed: Simmental

Sex: Female

DOB: 27-Feb-2021

Owner: John Tuohy - Coose Whitegate Co Clare



Breeder:

Sire: Tulla Jaguar P
F344

Sire Verified (SNP)

Dam: Crackley Iris 92f P
UK202852100824

Dam Verified (SNP)

Curaheen Evolution P

Tulla Felicity

Tiset Darwin P

Crackley Iris 68a

Auroch Bullet P

Curaheen Winema (Et)

Auroch Anto Pp Et

Tulla Bridy

Tiset Vagn P

Bucklands Molly

Lamhoj Supery (P)

Crackley Iris 45p



Evaluation Date: Oct 2022 Next Evaluation Date: 22-Nov-2022

Star Rating (Within Simmental breed)	Economic Indexes	€uro value per progeny	Index Reliability	Star rating (across all beef breeds)
★★★	Replacement	€143	43% (Average)	★★★★★
	Terminal	€102	46% (Average)	

Calving Difficulty (births requiring considerable assistance; % 3 & 4)

When Mated With:	Value	Reliability
Beef cows Breed avg: 3.6%, All breeds avg: 3.91%	+4.4%	66% (High)
Beef heifers Breed avg: 8.33%, All breeds avg: 8.2%	Values and reliability for calving difficulty when mated with beef heifers are available from the animal search on www.icbf.com	

Star Rating (Within Simmental breed)	Key Replacement Profit Traits	Value	Reliability	Star rating (across all beef breeds)
Expected Progeny Performance				
★★★★★	Docility (1-5 scale) Breed avg: 0.06, All breeds avg: 0.02	0.17 scale	62% (High)	★★★★★
★★★★★	Carcass weight (kg) Breed avg: 19.85kg, All breeds avg: 17.18kg	+32kg	47% (Average)	★★★★★
★★★	Carcass conformation (1-15 scale) Breed avg: 1.3, All breeds avg: 1.45	+1.3 scale	40% (Average)	★★

Expected Daughter Breeding Performance				
	Daughter calving diff (% 3 & 4) Breed avg: 5.25%, All breeds avg: 5.33%	+6.1%	55%	
★	Daughter Milk (kg) Breed avg: 8.85kg, All breeds avg: 2.49kg	+5.8kg	42% (Average)	★★★★
★★★★	Daughter calving interval (days) Breed avg: -0.85days, All breeds avg: -0.87days	-1.83days	35% (Low)	★★★★

Additional Information:

Sired by Stock bull Tulla Jaguar P, Dam Crackley Iris 92F P is breeding consistently well within the herd. New York P is a half brother to Coose Kingston PP who sold to Bova A.I and Coose Las Vegas PP who sold to Cogent A.I, both Homozygous polled. New York P is an exceptionally long dark red heifer

Linear composites	Value	Reliability
Muscle	114	50%
Skeletal	114	48%
Function	96	13%

Herd data quality index

N/A

Animal scored. Linear scores and weaning weights in evaluations

Copyright, Irish Cattle Breeding Federation ICBF

This report has been prepared by ICBF in good faith on the basis of information provided to it. No representation or warranty expressed or implied is made or given by ICBF as to the accuracy, reliability, completeness of this Report. ICBF shall not be liable for any losses (whether direct or indirect), damages, costs or expenses whatsoever, incurred or arising from any use of or reliance on this Report or the information contained in it by any person.

Lot 118 COOSE NATASHA P

ID: 372217613690603

Breed: Simmental

Sex: Female

DOB: 24-Jul-2021

Owner: John Tuohy - Coose Whitegate Co Clare

Breeder:

Sire: Tulla Jaguar P
F344

Sire Verified (SNP)

Dam: Coose Kiki
372217613690495

Dam Verified (SNP)

Curaheen Evolution P

Tulla Felicity

Banwy Wonderboy

Coose Famous

Auroch Bullet P

Curaheen Winema (Et)

Auroch Anto Pp Et

Tulla Bridy

Camus Brandy

Banwy Sexygirl

Curaheen Wakeman (Et)

Fearna Baroness



Evaluation Date: Oct 2022 Next Evaluation Date: 22-Nov-2022

Star Rating (Within Simmental breed)	Economic Indexes	€uro value per progeny	Index Reliability	Star rating (across all beef breeds)
★★★	Replacement	€138	42% (Average)	★★★★★
	Terminal	€104	46% (Average)	

Calving Difficulty (births requiring considerable assistance; % 3 & 4)

When Mated With:	Value	Reliability
Beef cows Breed avg: 3.6%, All breeds avg: 3.91%	+5.3%	67% (High)
Beef heifers Breed avg: 8.33%, All breeds avg: 8.2%	Values and reliability for calving difficulty when mated with beef heifers are available from the animal search on www.icbf.com	

Star Rating (Within Simmental breed)	Key Replacement Profit Traits	Value	Reliability	Star rating (across all beef breeds)
Expected Progeny Performance				
★★★★★★	Docility (1-5 scale) Breed avg: 0.06, All breeds avg: 0.02	0.13 scale	53% (Average)	★★★★★★
★★★★★★	Carcass weight (kg) Breed avg: 19.85kg, All breeds avg: 17.18kg	+29.7kg	45% (Average)	★★★★★★
★★★★★★	Carcass conformation (1-15 scale) Breed avg: 1.3, All breeds avg: 1.45	+1.52 scale	41% (Average)	★★★★

Expected Daughter Breeding Performance				
	Daughter calving diff (% 3 & 4) Breed avg: 5.25%, All breeds avg: 5.33%	+6.4%	55%	
★★★	Daughter Milk (kg) Breed avg: 8.85kg, All breeds avg: 2.49kg	+7.4kg	40% (Average)	★★★★★★
★★★★	Daughter calving interval (days) Breed avg: -0.85days, All breeds avg: -0.87days	-0.89days	35% (Low)	★★★★

Additional Information:

Nathasha P is a young heterozygous polled heifer showing great height and style. Dam is a first calved Bawny Wonderboy. Granddam of Coose Famous whos progeny have sold exceptionally well, inc Loveheart E5900 and Missy E5500. Nathasa P goes back to Fearna Baroness the dam of Gambler sold to Cogent AI

Linear composites	Value	Reliability
Muscle	113	51%
Skeletal	115	49%
Function	102	14%

Herd data quality index

N/A

Animal scored. Linear scores and weaning weights in evaluations

Copyright, Irish Cattle Breeding Federation ICBF

This report has been prepared by ICBF in good faith on the basis of information provided to it. No representation or warranty expressed or implied is made or given by ICBF as to the accuracy, reliability, completeness of this Report. ICBF shall not be liable for any losses (whether direct or indirect), damages, costs or expenses whatsoever, incurred or arising from any use of or reliance on this Report or the information contained in it by any person.

Lot 119 COOSE NIA P

ID: 372217613670584

Breed: Simmental

Sex: Female

DOB: 02-Feb-2021

Owner: John Tuohy - Coose Whitegate Co Clare

Breeder:

Sire: Tulla Jaguar P
F344

Sire Verified (SNP)

Dam: Coose Juggler P
372217613630481

Dam Verified (SNP)

Curaheen Evolution P

Tulla Felicity

Auroch Deuter Pp

Auroch Desira

Auroch Bullet P

Curaheen Winema (Et)

Auroch Anto Pp Et

Tulla Bridy

Phs Polled Worldwide 14w

Auroch Absolute P Et

Curaheen Warrior (Et)

Auroch Velino (Et)



Evaluation Date: Oct 2022 Next Evaluation Date: 22-Nov-2022

Star Rating (Within Simmental breed)	Economic Indexes	€uro value per progeny	Index Reliability	Star rating (across all beef breeds)
★★★★★	Replacement	€155	44% (Average)	★★★★★
	Terminal	€119	47% (Average)	

Calving Difficulty (births requiring considerable assistance; % 3 & 4)

When Mated With:	Value	Reliability
Beef cows Breed avg: 3.6%, All breeds avg: 3.91%	+4.3%	67% (High)
Beef heifers Breed avg: 8.33%, All breeds avg: 8.2%	Values and reliability for calving difficulty when mated with beef heifers are available from the animal search on www.icbf.com	

Star Rating (Within Simmental breed)	Key Replacement Profit Traits	Value	Reliability	Star rating (across all beef breeds)
Expected Progeny Performance				
★★★★★★	Docility (1-5 scale) Breed avg: 0.06, All breeds avg: 0.02	0.15 scale	62% (High)	★★★★★★
★★★★★★	Carcass weight (kg) Breed avg: 19.85kg, All breeds avg: 17.18kg	+32.7kg	47% (Average)	★★★★★★
★★★★★★	Carcass conformation (1-15 scale) Breed avg: 1.3, All breeds avg: 1.45	+1.56 scale	42% (Average)	★★★★

Expected Daughter Breeding Performance				
	Daughter calving diff (% 3 & 4) Breed avg: 5.25%, All breeds avg: 5.33%	+5.4%	56%	
★★★	Daughter Milk (kg) Breed avg: 8.85kg, All breeds avg: 2.49kg	+7.8kg	40% (Average)	★★★★★★
★★★	Daughter calving interval (days) Breed avg: -0.85days, All breeds avg: -0.87days	-0.68days	36% (Low)	★★★★

Additional Information:

Sired by Stock bull Tulla Jaguar P. Dam Coose Juggler P is an extremely big dark red first calver with an abundance of milk sired by Auroch Deuter. Granddam Auroch Desira is breeding tremendous cattle with progeny sold to Natural AI Czech Republic. Nia is a dark red heifer heterozygous polled heifer

Linear composites	Value	Reliability
Muscle	117	50%
Skeletal	112	48%
Function	102	14%

Herd data quality index

N/A

Animal scored. Linear scores and weaning weights in evaluations

Copyright, Irish Cattle Breeding Federation ICBF

This report has been prepared by ICBF in good faith on the basis of information provided to it. No representation or warranty expressed or implied is made or given by ICBF as to the accuracy, reliability, completeness of this Report. ICBF shall not be liable for any losses (whether direct or indirect), damages, costs or expenses whatsoever, incurred or arising from any use of or reliance on this Report or the information contained in it by any person.