

IRISH SIMMENTAL CATTLE SOCIETY

44 Church Street, Tullamore, Co. Offaly.

Tel: 057 93 24577

To Whom It May Concern,

Please fill in and return attached forms. I will in turn order you an Animal Events Book. You need this book to Pedigree Register your calves. This Book can take up to two weeks to process. If you are already using Animal Events to register your calves, just put a Pedigree Name in the box provided (Name starting with 'E' for 2013 born calves).

Year Letter For 2013 (E)

- The name of all calves born in 2013 must begin with the letter (E) i.e. Eric, Erica, Eddie, Elma, Enda.....

Society Fees 2013

| Category | Euro Fee | |
|------------------------------|------------|----------------------------|
| Annual Membership Fee | €50 | |
| Life Membership | €510 | |
| Club Fee (Life Members Only) | €13 | |
| Prefix Registrations Fee | €100 | New Member |
| Animal Registration Fee | €54 | Home Bred or Imported |
| Cash Animal Registration Fee | €60 | For Cash Customers ONLY |
| Female Transfer | €50 | Home Bred or Imported |
| Administration Fee | €20 | New Pedigree into Herdbook |
| Late Registration Fee | See Below | |
| Embryo Registration Fee | €7 | |
| Export Certificate | €30 | |
| Female De-Registration | €40 Credit | Female Under Two Years |
| Male De-Registration | €40 Credit | Details from Office |

Under New European Legislation, there can be no cut off point after which animals cannot be registered. Therefore animals of any age can be registered. In view of this Council has agreed the following LATE REGISTRATION Rules / Costs.

Late Registration Fees / Procedure: All calves must be registered within 30 days of birth to fall under the normal registration fee. However calves can be registered up to 150 days after the standard 30 days (i.e. 6 months old) through Animal Events, with the following fees applying:

- 31 - 60 Days of Age +€15
- 61 - 90 Days of Age +€30
- 91 - 180 Days of Age +€2 per Day up to €300 + DNA at owners expense

Members wishing to register animals over 180 days of age (i.e. 6 months) must apply to the Society Office for Council attention. The fee for all animals over 180 days of age is €500 + DNA (€40) of animal against its sire, at owner's expense.

If the Member applying to register an animal is other than the breeder, then the registration application must be accompanied by a letter of consent from the original breeder and forwarded to the Society Office with registration application.

De-registration: A breeder may choose to deregister a heifer under two years. Should a breeder or subsequent owner choose to reregister the heifer at a later date, the heifer may be registered under the same conditions as a late registration i.e. incur a late registration fee and must be DNA typed at the breeder/owners expense, €40.00.

If the Member applying to re-register an animal is other than the breeder, then the re-registration application must be accompanied by a letter of consent from the original breeder and forwarded to the Society Office for Council attention.

A DNA Sample is require to be processed through Wetherby's (at the expense of the Breeder seeking registration) on all new SIRE'S entering into the Herdbook.

- Calves with gestation lengths of over 300 days will have to be DNA typed at the breeder's expense.

Yearly Membership: Please note that your Yearly Membership of 50 euro (Life Member 13 euro) is due January 2nd of Each Year.

Yours Sincerely,

Peadar Glennon.

IRISH SIMMENTAL CATTLE SOCIETY LTD

44 Church Street, Tullamore, Co. Offaly. Tel: 00353 (0)57 – 9324577

Fax: 00353 (0)57 – 9324596 Email: simmental@eircom.net Web: www.irishsimmental.com

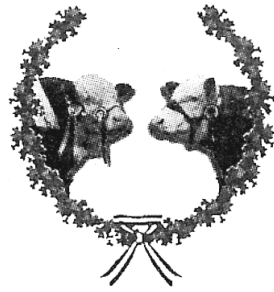

APPLICATION FOR MEMBERSHIP

I, the undersigned, hereby apply for Membership of the above named Society, and agree to make payments required by the rules of the Society and otherwise to be bound thereby and agree to make all payments via Direct Debit.

Signature must be witnessed by an existing member of the Irish Simmental Cattle Society.

NAME: _____

ADDRESS: _____

TEL NO.: _____ MOBILE NO.: _____

WITNESS: _____ DATE: _____

Signature must be witnessed by an existing member of the Irish Simmental Cattle Society

MEMBERSHIP FEES

Annual Membership Fee.....€50.00

Life Membership Fee.....€510.00

Prefix Registration.....€100.00
(Compulsory)

PREFIX (Herd Name – Not more than 10 letters)

1st Choice.....

2nd Choice.....

NATIONAL ID NUMBER: (1st 7 Digits of ID Tag):

IE.....

Are you the Registered Owner of the Herd Number to which the above NID No. applies ? Y / N

I, the undersigned, apply for membership of the Irish Simmental Cattle Society and, agree to comply with the rules of the Irish Simmental Cattle Society and I agree to make all payments via Direct Debit. I also agree to allow my contact details be included on the Simmental Online Herdbook.

SIGNATURE..... DATE.....

Irish Simmental Cattle Breeding Society

PERMISSION FORM

To Whom it Concerns,

I, request that the Department of Agriculture and Food make available a copy of my herd's calf registration data and centralised movements monitoring system data (CMMS), to Irish Cattle Breeding Federation, for the purpose of the National cattle breeding database. I understand that the information will be stored in this database.

My Telephone Number is:-

My Mobile Number is:-

The BTE Herd number(s) that relate to my farming enterprise is/are:-

| | | | | | | | |
|----------------------|----------------------------|----------|----------|----------|----------|----------|--------------------|
| County letter | 6 Digit Herd Number | | | | | | Check digit |
| <i>e.g., D</i> | <i>1</i> | <i>0</i> | <i>1</i> | <i>0</i> | <i>1</i> | <i>1</i> | <i>0</i> |
| | | | | | | | |
| | | | | | | | |
| | | | | | | | |

Yours sincerely,

_____ (signature) Date:- _____

Please complete in block capitals

Members's Name: _____

Please fill in the name(s) of all Breed Societies of which you are a member and the herd prefix you use for each Society

| | |
|-----------------------|-------------|
| Name of Breed Society | Herd Prefix |
| Simmental _____ | _____ |
| _____ | _____ |
| _____ | _____ |



DIRECT DEBIT INSTRUCTION

Instruction to your bank to pay Direct Debits

| | | | | | | |
|-------------------------------------|---|---|---|---|---|---|
| Originators Identification No.(OIN) | 3 | 0 | 3 | 8 | 6 | 2 |
|-------------------------------------|---|---|---|---|---|---|

Please complete parts 1 to 4 to instruct your Bank to make payments directly from your account.

Then return the form to:- **Irish Simmental Society Ltd. 44 Church Street, Tullamore, Co. Offaly**

| | |
|--------------------------------------|-----------------|
| Originators Reference (Max 18 chars) | IRISH SIMMENTAL |
|--------------------------------------|-----------------|

1 Please write the name & full address of your bank & branch)

Bank: _____

Branch: _____

2 Name of account holder

3 Sort Code - -

Account Number

4 Your instructions to the Bank, and your Signature

- I instruct and authorise you to pay Direct Debits from my account at the request of Irish Simmental Society.
- I confirm that the amounts to be debited are variable and may be debited on various dates.
- I shall duly notify the Bank in writing if I wish to cancel this instruction. I shall also so notify Irish Simmental Society of such cancellation.

The Direct Debit Guarantee

- This is a guarantee provided by your own Bank as a member of the Direct Debit Scheme, in which Banks and Originators of Direct Debits participate.
- If you authorise payment by Direct Debit, then
 - Your Direct Debit Originator will notify you in advance of the amounts to be debited to your account
 - Your Bank will accept and pay such debits, provided that your account has sufficient available funds
- If it is established that an unauthorised Direct Debit was charged to your account, you are guaranteed an immediate refund by your Bank of the amount so charged where you notify your bank without undue delay on becoming aware of the unauthorised Direct Debit, and in any event no later than 13 months after the date of debiting of such Direct Debit to your account.
- You are entitled to request a refund of any Variable Direct Debit the amount of which exceeded what you could have reasonably expected, subject to requesting your Bank within a period of 8 weeks from the date of debiting of such Direct Debit to your account.
- You can instruct your Bank to refuse a Direct Debit payment by writing in good time to your Bank.
- You can cancel the Direct Debit Instruction in good time by writing to your Bank.

Signature (s) _____ Date _____