

COMPLETE DISPERSAL

SIMMENTAL & CHAROLAIS



CELTIC HERD

(Female Section by Auction. Young bulls and Embryos for sale privately.)



Mountrath Mart, Co. Laois

Saturday 16th Nov - Sale at 12.30

73 females + 2 Stock Bulls

HEALTH STATUS: All animals tested to an export standard and eligible for export on the same day.
All animals tested BVD virus negative

Enquiries: Angela: 086 8810719 or Gerard: 087 2609851

Sale Commences at 12.30.

Auctioneer: Mr. Tom Cox.

Sale Order:

- 1 Charolais Females**
- 2 Simmental Stock Bulls**
- 3 Simmental 2012 Maiden heifers**
- 4 Cow with Calf at foot**
- 5 Cows and In-calf heifers, in order of predicted calving date**
- 6 Empty cows**
- 7 2013 heifer calves**
- 8 Recipients carrying Pedigree Simmental Embryos**

Animals will be sold in Guineas, ie purchaser pays 5% commission.

All animals catalogued will be sold under the sales rules of the Irish Simmental Cattle Society Ltd. The Person that makes the final bid is responsible for payment, whether or not they are bidding on behalf of another party.

Payment:

- **All Cheques must be advised** by making arrangements with Mountrath Mart (Tel.00.353.57.873 2103 / Mobile:087.1388 031)
- **Sterling Cheques will be accepted** on the date, subject to exchange rate posted in the Mart, based on the previous day's trading, and a handling fee.

Health Status:

Tests: All animals are TB tested to Export Standard within 30 days of sale. Eligible females also Brucellosis tested.

Vaccination: All animals in herd vaccinated against BVD. All females vaccinated with IBR marker vaccine. Latest vaccinations done in Oct '13, including all calves.

Health History: All animals in the current herd tested in 2009, free of IBR, BVD, Johnes, Salmonella, Neospora. Since then, we ceased showing cattle (with only one exception, this year). All animals entering the herd since then have been isolated for at least 5 weeks, and tested free of above listed diseases before being allowed enter the herd. In addition, all animals entering the herd are treated with Penstrep to kill any possible Leptospirosis infection.

Thank You

A very sincere thank you to :

- *Our families who have helped us so much over the years, especially when we were “long distance farming” from Germany, for seven years, and the Middle-East for 3 years before that.*
- *Special thanks to our late father Tom, who worked so hard during those years, and to David who was always there when wanted. David, we wish you continued success with the Anatrim herd.*
- *Fionn and Daire also did so much work between their studies – we are very grateful for all the help.*
- *The many Show Committees around the Country who have asked us to Judge, and particularly the International ones - the Royal Ulster Show in Balmoral, The German National Championship in Berlin, Styrian Suckler Breeds Championship - Austria, and The Scottish National Simmental Show 2014 invitation. Although we find judging stressful and an onerous task, we are honoured that you value our opinion enough to ask us.*
- *Our many Cattle breeding friends not just in Ireland and the UK, but also the great friends we have come to know in so many other countries.*
- *Martin Jordan, who has been with us through it all. With Martin, we had total peace of mind when away from home, that the cattle would be minded at least as well as by ourselves.*
- *Our fellow Simmental Council members and breeders, over the years, many of whom we are so happy to consider enduring friends.*
- *Nuala, Pauline and Barbara in the Charolais office, and especially John Beirne, for so much advice and good judgement over the years.*
- *Alfie and Elaine Shaw – it is seldom in life that one has the opportunity to meet people who are truly world leaders at what they do.*
- *Peadar and Carol for their constant and courteous assistance, not just when we served as President (Gerard) and later as Vice-President (Angela), but always to us, as normal breeders.*

We're just giving up Pedigree Breeding, we have no intention of falling off the planet just yet, God willing, so we look forward to seeing you all again.

Angela & Gerard Brickley

The Celtic Herd

Tom & May Brickley imported their first 8 Austrian heifers in 1974, to found the Antrim Herd. This too was the foundation of the Celtic Herd, as were the other importations that took place over the years, from Denmark, Germany, the Czech Republic, and Austria again.

The basis of the herd is, and has always been, the Original Dual Purpose Austrian Simmental. Over the years, we have studied Simmental in so many Countries: the UK of course, but also, Germany, Denmark, Czech Republic, Hungary, Austria, Switzerland, South Africa, the USA, and Canada. The breed has evolved in so many different directions both within and between these countries, that some bloodlines are so different from another, in both genetic makeup, and in appearance, as to be almost different breeds. In the course of these travels, we always had a clear view of what we wanted to produce for Ireland, and so we were able to choose only those animals that suited our objectives, and begin to fuse them together in the Celtic Herd. Our decision to Disperse, was sudden, and never envisaged, by us, at least. Consequently, the first real results of our fusing of these European bloodlines are the pregnancies that our cows and heifers are now carrying.

Our vision of a perfect Simmental is one which has all the muscling and natural fleshing abilities of a modern day Irish Simmental (the most highly muscled Simmentals in the World, at this time), but also with good milk, docility, and into the future, Polled also.

Milk is the most defining characteristic of the Simmental Breed in Ireland. Our best commercial customers in recent years have been really good commercial suckler farmers, who need to put more milk back into their females. The Simmental bulls they buy simply have to put more milk into their daughters. The relentless drive for more muscle and particularly also for size in the showring in recent years has resulted in some of the more popular lines losing milk. It was inevitable this would happen, and that is why we went back to Austria in recent years to get an infusion of genetics that would have both beef and extra milk. (We are lucky that we both speak fluent German, which is of course a great advantage in having detailed discussions with German, Austrian and Swiss breeders)

Many of the animals in the herd trace back to three of the seven females we last imported from Austria. They were cows that could match any Beef Simmental in shape, and also had milk records that would put them at the very top of the modern day Irish dairy herd also. Their details:

- Fabiola – 6,784 kgs, 4.22% Fat, 3.82% Protein, Total solids: 545 kgs.
- Larissa – 7,526 kgs, 4.16% Fat, 3.35% Protein, Total solids: 565 kgs.
- Mecki – 9,209 kgs, 4.01% Fat, 3.88% Protein, Total solids: 727 kgs.

Polled breeding is becoming the norm in Europe. We estimate that over 90% of Beef Simmental breeding in Continental Europe is now focused on Polled. It is also starting to become popular in other breeds, and even in Dairy, where significant premiums now exist for Polled genetics. 48% of our In-calf females are Polled. Our policy on Polled is not to breed “blindly” for it, but rather, by planning matings carefully, to introduce Polled genetics, while at the same time improving our animals. Our best calves for the last 3 years have all been Polled, despite making up far less than 50% of the calves born in the herd.

CONDITIONS OF SALE AT AUCTION OF PEDIGREE CATTLE

The Highest bidder for each animal shall be the purchaser, and in the event of any dispute, the Auctioneer shall have absolute discretion either to settle the dispute or re-offer the animal immediately.

The Auctioneer may, without giving any reason thereof, refuse to accept any bid and may withdraw any animal for which the bidding is considered insufficient.

No person may advance less at a bid than a sum to be named from time to time by the auctioneer, and no bidding may be retracted.

The vendor may bid for any animal or animals, and may withdraw any animal, or animals either personally or through the auctioneer, or through any person, as many times as they respectively may think fit.

The purchaser of each animal shall give their name and address to the auctioneer and pay for all animals purchased in cash immediately at the close of sale. No animal or animals shall be removed from the sale premises until paid for in full and a pass-out slip is obtained from the Auctioneer.

Each animal shall be at the purchaser's absolute risk from the fall of the hammer, and shall be removed from the sales premises at the purchaser's expense.

The right of property of each animal shall not pass to the purchaser until the full purchase price is paid and the contract of sale is signed by the purchaser.

Care has been taken to ensure the accuracy of the catalogue, but no sale shall be invalidated by reason of any defect or faults in any of the animals by reason of the animals being incorrectly described in the catalogue, or by the Auctioneer in the ring, and no compensation whatever shall be paid in respect of any such faults or errors of description.

All statements in the catalogue are made by the Auctioneer at the time of sale relating to any veterinary or other tests are to be taken as statements of fact only. No such statements shall guarantee the purchaser of any animal against loss arising from the subsequent reaction of such animal to any test administered after the sale, and the vendors shall not be in any way liable should this occur.

Neither the vendors nor the Auctioneers will be responsible for any accident or any injury to persons or property through fire or any other cause whatsoever, nor for any damages by animals prior to, during or after the sale.

All animals are sold subject to the Conditions of sale recommended for use at auctions for the sale of pedigree cattle by the Irish Simmental Cattle Society Ltd.

The vendor gives no warranty whatever as to the fertility or performance of any bull, and each purchaser is invited to insure against this or any other risks, at his own expense.

Purchasers not complying with the above condition shall be subject, without further notice, to have their animals re-sold either by Public Auction, or by private Treaty, at the discretion of the vendor and the defaulter would be liable for any loss and expense that accrues on the re-sale.

The Irish Simmental Cattle Society accepts no responsibility for any errors or inaccuracies that may have occurred in the compilation of this catalogue.

PEDIGREE CATTLE BREEDERS COUNCIL OF IRELAND CONDITIONS OF SALE TO APPLY ON ALL SALES OF PEDIGREE CATTLE.

These Conditions (and where appropriate at auctions, these Conditions together with the General Auction Conditions of Sale), form the basis of the contract between the vendor and the purchaser, and from the contract all conditions and warranties implied under the sale of Goods Act 1893 and the Sale of Goods and Supply of Services Act 1980 or any other statutory enactment or implied by any law or custom or usage are expressly excluded.

In the event of a Sale by Auction and there arising conflict between these conditions and the General conditions of the Auction, these conditions shall prevail.

All animals are sold as they stand and the purchaser is deemed to have examined each animal and fully satisfied himself about the animal prior to sale.

Save as hereinafter provided, no warranty whatever is given as to the performance or fertility of any bull and the purchaser is hereby invited to insure against this or any other risks connected with the bull, at his own expense.

The vendor shall and does hereby provide the following guarantee as to the fertility with each bull sold - (a) No guarantee whatever as to fertility is given with any bull under the age of nine months at the date of sale, unless otherwise stated in writing. (b) Subject to the Conditions hereinafter set out, the vendor guarantees that the bull is capable of putting a cow or heifer in a state of pregnancy by natural service within four months of the date of sale

or within four months of attaining the age of fourteen months, whichever is the later. This guarantee shall be deemed to be fulfilled whenever one female animal is proved to be in calf by natural service to that bull, subsequent to the sale. A bull shall not be deemed to be incapable of putting a cow or heifer in a state of pregnancy by natural service on a semen test only.

The foregoing guarantee is subject to the following conditions:-

The bull shall be fairly tried with a view to him putting a cow or heifer in a state of pregnancy by natural service within two months of the date of sale or within two months of attaining the age of fourteen months, whichever is the later. For the purposes of this paragraph, "fairly tried" shall not be deemed to have occurred when less than three female animals in season have been properly presented to or run with the bull.

If, upon purchase of the bull, it is found impracticable for the buyer to fairly try the bull within the period stated at paragraph 6(a) above, due to the purchaser's normal calving programme, the vendor must be informed in writing immediately after the sale of the month in which it is proposed to commence using the bull. The vendor shall not unreasonably refuse to extend to the purchaser within seven days of receipt of the said notice in writing from the purchaser.

The Purchaser shall give notice in writing by registered post to the vendor of an inability of the bull to put a cow or heifer in a state of pregnancy by natural service or a suspected inability in this respect, not before the expiration of one month nor after the expiration of three months from the date of sale or of the bull attaining fourteen months, or any extension of the commencement of the trial period granted pursuant to paragraph) 6 (b) above or whichever is the later.

Breeding Guarantee - Females Any cow or heifer realising 500 gns, or more that is stated by vendor as having been served or artificially inseminated not less than 12 weeks before the date of the sale shall be guaranteed in calf to the service date or date of artificial insemination and to the bull stated, unless any alteration to the service particulars is announced from the rostrum or by the vendor at the time the animal is sold. The term "running with the Bull" implies no guarantee of pregnancy unless specifically stated by the vendor at the time of sale, neither shall the provision by the vendor of a certificate of positive pregnancy diagnosis imply any such guarantee this being merely an expression of opinion. Every heifer sold as un-served shall be so guaranteed and all such heifers (unless sold suckling their dams) shall carry a guarantee that they are capable of breeding. Calves sold suckling their dams are given to the purchaser free and no guarantees apply unless specifically stated by the vendor at the time of sale. No claim under these Rules will be effective unless made to the Auctioneers or to the vendor within the following time limits, as applicable, viz:

In the case of a cow or heifer sold as being in calf which proved NOT to be in calf - within 49 days of the date of sale. In the case of a cow or heifer which, although in calf, does not calve to the stated service or insemination date - within TWO CALENDAR MONTHS of the date that the animal should have calved according to the particulars of service or insemination stated in the catalogue of sale, in all such cases, no claim will be admissible unless there is an interval of more than four weeks between the presumed due date (according to the stated particulars of service or insemination) and the actual calving date. NOTE the average gestation period for cattle is 285 days.

In the case of a cow or heifer calves at a later date than the due date the onus of proving the identity of the service bull shall be upon the vendor.

In the case of a heifer sold as un-served and which subsequently proved to be in calf - within SIX CALENDAR MONTHS of the date of sale.

In the case of a maiden heifer which proves incapable of breeding because of malformation or abnormality of the genital system - not before the animal attains the age of TWENTY SEVEN MONTHS and no claim under this rule be admissible after the animal has attained the age of THIRTY SIX MONTHS. NOTE: Any female (cow or heifer) that has been flushed for embryo transplant will be EXCLUDED from the terms of this guarantee but individual vendors of such animals shall have the option of giving their personal guarantee to be announced at the time of sale. No claims will be admitted under these rules where it can be proved that a cow or heifer is carrying a mummified calf, or has aborted or re-absorbed a foetus and no guarantee is given or implied that any cow or heifer will carry a calf full time. All claims must be submitted to the vendor and the Secretary of the Society and shall be resolved in accordance with the provisions of clause (f) of this agreement.

This agreement shall be interpreted in accordance with the law of the Republic of Ireland.

Commision - 5% payable by the Purchases.

Charolais

Lot 1 Celtic Grace Et

ID: IE221152690523

Breed: Charolais

Sex: Female

DOB: 04-Dec-2011

Owner: Gerard + Angela Brickley - Coolrain Portlaoise Co Laois

Breeder:

Sire: Oldstone Egbert
S124

Brampton Banker

Brampton Ulysse

Brampton Poppy

Oldstone Ursula

Divity Richelieu

Annacloy Nancy

Dam: Celtic Dancer Et
IE221152690424

Celtic Vichy (Et)

Diamant

Celtic Pride

Celtic Starlight

Indurain

Mollegardens Fryd (Imp.'94d)

Star Rating (Within Charolais breed)	Economic Indexes	€ uro value per progeny	Index Reliability	Star rating (across all beef breeds)
★★★	Terminal Index	€ 109	33% (Low)	★★★
★	Replacement Index	-€ 51	31% (Low)	★
	Maternal Cow Traits :	-€ 191	28%	
	Maternal Progeny Traits :	€ 139	33%	
	Dairy Beef			

Star Rating (Within Charolais breed)	Key profit traits	Index Value	Trait Reliability	Star rating (across all beef breeds)
Expected progeny performance				
	Calving difficulty (% 3 & 4) Breed ave: 7.55%,All breeds ave: 4.99%	+11.8%	32% (Low)	
★	Docility (1-5 scale) Breed ave: 0.03,All breeds ave: 0	-0.07 scale	57% (Average)	★★
★★★★★	Carcass weight (kg) Breed ave: 31.88kg,All breeds ave: 21.98kg	+46kg	41% (Average)	★★★★★
★★★★★	Carcass conformation (1-15 scale) Breed ave: 1.9,All breeds ave: 1.83	+2.26 scale	32% (Low)	★★★★★
Expected daughter breeding performance				
	Daughter calving diff (% 3 & 4) Breed ave: 4.95%,All breeds ave: 5.19%	+4.5%	20% (Low)	
★★★★★	Daughter Milk (kg) Breed ave: -5.65kg,All breeds ave: -0.01kg	-3.7kg	29% (Low)	★★
★	Daughter calving interval (days) Breed ave: -0.06days,All breeds ave: -0.53days	+4.89days	25% (Low)	★

Additional Information:

Dam is full sister to Celtic Big Boy - Northern Ireland Charolais Club Male Champion at only 18 months. Dam by Vichy, who was Tullamore Male Champion at only 16 months. Due 26th Jan. to Pirate.

Linear composites	Value	Reliability
Muscle	105	50%
Skeletal	120	46%
Function	105	21%

Herd data quality index

N/A

Animal scored. Linear scores and weaning weights in evaluations

Lot 2 Celtic Holly

ID: IE221152610532

Breed: Charolais

Sex: Female

DOB: 09-Jan-2012

Owner: Gerard + Angela Brickley - Coolrain Portlaoise Co Laois

Breeder:

Sire: Pirate
PTE

Meillard Rj

Invincible

Badine

Banquise

Voltaire

Proie

Dam: Celtic Dancer Et
IE221152690424

Celtic Vichy (Et)

Diamant

Celtic Pride

Celtic Starlight

Indurain

Mollegardens Fryd (Imp.'94d)

Star Rating (Within Charolais breed)	Economic Indexes	€ uro value per progeny	Index Reliability	Star rating (across all beef breeds)
★★★★★	Terminal Index	€ 139	36% (Low)	★★★★★
★★★★	Replacement Index	€ 69	35% (Low)	★★
	Maternal Cow Traits :	-€ 138	33%	
	Maternal Progeny Traits :	€ 206	36%	
	Dairy Beef			

Star Rating (Within Charolais breed)	Key profit traits	Index Value	Trait Reliability	Star rating (across all beef breeds)
Expected progeny performance				
	Calving difficulty (% 3 & 4) Breed ave: 7.55%,All breeds ave: 4.99%	+8.4%	35% (Low)	
★★	Docility (1-5 scale) Breed ave: 0.03,All breeds ave: 0	0 scale	59% (Average)	★★★
★★★★★	Carcass weight (kg) Breed ave: 31.88kg,All breeds ave: 21.98kg	+45kg	42% (Average)	★★★★★
★★★★★	Carcass conformation (1-15 scale) Breed ave: 1.9,All breeds ave: 1.83	+2.07 scale	34% (Low)	★★★★★

Expected daughter breeding performance				
	Daughter calving diff (% 3 & 4) Breed ave: 4.95%,All breeds ave: 5.19%	+3.6%	28% (Low)	
★★★★	Daughter Milk (kg) Breed ave: -5.65kg,All breeds ave: -0.01kg	-4.7kg	32% (Low)	★★
★★	Daughter calving interval (days) Breed ave: -0.06days,All breeds ave: -0.53days	+0.19days	29% (Low)	★★

Additional Information:

Dam is full sister to Celtic Big Boy - Northern Ireland Charolais Club Male Champion at only 18 months. Dam by Vichy, who was Tullamore Male Champion at only 16 months. Service details at sale.

Linear composites	Value	Reliability
Muscle	105	53%
Skeletal	108	50%
Function	96	29%

Herd data quality index

N/A

Animal scored. Linear scores and weaning weights in evaluations

Lot 3 Celtic Irene

ID: IE221152650577

Breed: Charolais

Sex: Female

DOB: 03-Jan-2013

Owner: Gerard + Angela Brickley - Coolrain Portlaoise Co Laois

Breeder:

Sire: Pirate
PTE

Meillard Rj

Invincible
Badine

Banquise

Voltaire
Proie

Dam: Celtic Fergie
IE221152670463

Celtic Vichy (Et)

Diamant
Celtic Pride

Celtic Starlight

Indurain
Mollegardens Fryd (Imp.'94d)

Star Rating (Within Charolais breed)	Economic Indexes	€ uro value per progeny	Index Reliability	Star rating (across all beef breeds)
★★★★★	Terminal Index	€ 135	33% (Low)	★★★★★
★★★	Replacement Index Maternal Cow Traits : Maternal Progeny Traits :	€ 55 -€ 147 € 203	33% (Low) 33% 33%	★★★
	Dairy Beef			

Star Rating (Within Charolais breed)	Key profit traits	Index Value	Trait Reliability	Star rating (across all beef breeds)
--------------------------------------	-------------------	-------------	-------------------	--------------------------------------

Animal not Scored - too young

Additional Information:

Dam by Vichy, who was Tullamore Male Champion at only 16 months.

Linear composites Value Reliability

Muscle		
Skeletal		
Function		

Herd data quality index

N/A

Animal not scored. Group of 5 was possible

Lot 4 Celtic India (Et)

ID: IE221152640584

Breed: Charolais

Sex: Female

DOB: 03-Feb-2013

Owner: Gerard + Angela Brickley - Coolrain Portlaoise Co Laois

Breeder:

Sire: Jupiter
JPR

Erudit

Argenty
Blanche

Colombe

Voltaire
Unitaire

Dam: Celtic Starlight
IE221152680175

Indurain

Vicomte
Tombola

Mollegardens Fryd
(Imp.'94d)

Balzac 89719 Dan
Mollegard Bente

Star Rating (Within Charolais breed)	Economic Indexes	€ uro value per progeny	Index Reliability	Star rating (across all beef breeds)
★	Terminal Index	-€ 25	31% (Low)	★
★	Replacement Index Maternal Cow Traits : Maternal Progeny Traits :	-€ 52	24% (Low)	★
	Dairy Beef			

Star Rating (Within Charolais breed)	Key profit traits	Index Value	Trait Reliability	Star rating (across all beef breeds)
--------------------------------------	-------------------	-------------	-------------------	--------------------------------------

Animal not Scored - too young

Additional Information:

Out of the dam of Celtic Big Boy - Northern Ireland Charolais Club Male Champion at only 18 months.

Linear composites	Value	Reliability
Muscle		
Skeletal		
Function		

Herd data quality index

N/A

Animal not scored. Group of 5 was possible

Simmental Stock Bulls

Lot 5 Antrim Bodybuilder

ID: AYX

Breed: Simmental

Sex: Male

DOB: 09-Feb-2010

Owner: Celtic Sires - Coolrain Portlaoise Co.Laois

Breeder: David Brickley - Coolnagour House Coolrain Portlaoise Co Laois

Sire: Antrim Viva (Et)
IE221152560389

Carnkern Titan

— Teviot Panther
Carnkern Natasha

Antrim Lucky Et

— Celtic Highflyer
Antrim Jane

Dam: Antrim Theresa
IE221152590334

Antrim Jacob

— Brinkton Brilliant
Antrim Wanda

Antrim Gorgeous

— Antrim Deliverance
Antrim Bridie

Star Rating (Within Simmental breed)	Economic Indexes	€uro value per progeny	Index Reliability	Star rating (across all beef breeds)
★★	Terminal Index	€ 48	46% (Average)	★ 1
★★★	Replacement Index	€ 140	39% (Low)	★★★★ 1
	Maternal Cow Traits :	€ 62	28%	
	Maternal Progeny Traits :	€ 78	49%	
	Dairy Beef			

Star Rating (Within Simmental breed)	Key profit traits	Index Value	Trait Reliability	Star rating (across all beef breeds)
Expected progeny performance				
	Calving difficulty (% 3 & 4) Breed ave: 5.29%,All breeds ave: 4.99%	+4.6%	81% (V High)	
★★★★ 1	Docility (1-5 scale) Breed ave: 0.03,All breeds ave: 0	0.06 scale	70% (High)	★★★★★
★ 1	Carcass weight (kg) Breed ave: 19.75kg,All breeds ave: 21.98kg	+15kg	38% (Low)	★★★
★★★★ 1	Carcass conformation (1-15 scale) Breed ave: 1.36,All breeds ave: 1.83	+1.41 scale	24% (Low)	★★★
Expected daughter breeding performance				
	Daughter calving diff (% 3 & 4) Breed ave: 5.09%,All breeds ave: 5.19%	+6.2%	16% (V Low)	
★★★★★	Daughter Milk (kg) Breed ave: 8.2kg,All breeds ave: -0.01kg	+11.3kg	25% (Low)	★★★★★★
★ 1	Daughter calving interval (days) Breed ave: -0.2days,All breeds ave: -0.53days	+0.79days	25% (Low)	★ 1

Additional Information:

All Ireland Male Calf Champion 2010. Easy calving, at 4.6%, with 81% reliability. Dam - Theresa, is a very good milker who did a good job rearing twin bulls last year. Sells with 50 straws Semen & right to jump him again. R.o.I. Royalty retained by Celtic Herd.

Linear composites	Value	Reliability
Muscle	115	45%
Skeletal	109	42%
Function	96	17%

Herd data quality index

N/A

Animal scored. Linear scores and weaning weights in evaluations

Lot 6 Celtic Diceman P (Et)

ID: XDM

Breed: Simmental

Sex: Male

DOB: 19-Feb-2012

Owner: Celtic Sires - Coolrain Portlaoise Co.Laois

Breeder: Angela Brickley - Coolrain Portlaoise Co Laois

Sire: Lykke Atlantis P
S809

Slievenagh
Fantastic

Camus Brandy
Slievenagh Andrea

Lykke Ulupulu P

Lykke Sirius P
Lykke Philadelphia P

Dam: Celtic Wynoma
IE221152680407

Curaheen Tyson
(Et)

Hillcrest Champion
Raceview Merle-Beauty

Fabiola Imp'04a

Start
Fabi

Star Rating (Within Simmental breed)	Economic Indexes	€uro value per progeny	Index Reliability	Star rating (across all beef breeds)
★★★★★	Terminal Index	€ 76	21% (Low)	★★
★★★★★	Replacement Index	€ 188	19% (V Low)	★★★★★
	Maternal Cow Traits :	€ 78	16%	
	Maternal Progeny Traits :	€ 110	21%	
	Dairy Beef			

Star Rating (Within Simmental breed)	Key profit traits	Index Value	Trait Reliability	Star rating (across all beef breeds)
Expected progeny performance				
	Calving difficulty (% 3 & 4) Breed ave: 5.29%,All breeds ave: 4.99%	+6.7%	18% (V Low)	
★★★★★	Docility (1-5 scale) Breed ave: 0.03,All breeds ave: 0	0.15 scale	53% (Average)	★★★★★
★★★★★	Carcass weight (kg) Breed ave: 19.75kg,All breeds ave: 21.98kg	+30kg	28% (Low)	★★★★★
★★★★★	Carcass conformation (1-15 scale) Breed ave: 1.36,All breeds ave: 1.83	+1.47 scale	22% (Low)	★★
Expected daughter breeding performance				
	Daughter calving diff (% 3 & 4) Breed ave: 5.09%,All breeds ave: 5.19%	+5.4%	6% (V Low)	
★★★★★	Daughter Milk (kg) Breed ave: 8.2kg,All breeds ave: -0.01kg	+12.3kg	12% (V Low)	★★★★★
★★	Daughter calving interval (days) Breed ave: -0.2days,All breeds ave: -0.53days	+0.62days	14% (V Low)	★★

Additional Information:

Heterozygous Polled. Exceptionally quiet temperament. Dam one of the best females we ever bred. Grand dam imported from Austria, where she gave 545kgs solids in her 2nd lactation! (6,784 litres, 4.22F, 3.82P). Full Brother Celtic D-Boy just sold to Glenturk Herd, Scotland. Sells with 50 straws Semen & right to jump him again. R.o.I. Royalty retained by Celtic Herd.

Linear composites	Value	Reliability
Muscle	122	44%
Skeletal	126	39%
Function	93	11%

Herd data quality index

N/A

Animal scored. Linear scores and weaning weights in evaluations

Simmental Females

- **Due Dates are calculated at 9 months and 8 days from service**
- **Imported heifers, in accordance with normal practice, will not be registered in the Irish Herdbook until they calve. The Celtic Herd will cover the cost of registering these in the Irish Herdbook. All pedigrees have already been checked by the Society and are eligible for full entry into the Irish Herdbook.**

Lot 7 Celtic Daisy P (Et)

ID: IE221152660545

Breed: Simmental

Sex: Female

DOB: 04-Mar-2012

Owner: Angela + Gerard Brickley - Coolrain Portlaoise Co Laois

Breeder:

Sire: Lykke Sirius P
S808

Dovefields Gallant

Camus Brandy
Hevingham Pfaf

Lykke Opulus Et P

Switz Pol Buds Chief
Lykke Lije-Et

Dam: Celtic Winnifred Et
IE221152630410

Hillcrest Jerome Et

Sacombe Wishfull Thinking
Camus Solitare

Celtic Homemaker

Brinkton Brilliant
Anatrim Breda

Star Rating (Within Simmental breed)	Economic Indexes	€uro value per progeny	Index Reliability	Star rating (across all beef breeds)
★★★★	Terminal Index	€ 72	20% (Low)	★★
★★★★	Replacement Index	€ 168	20% (Low)	★★★★★
	Maternal Cow Traits :	€ 53	20%	
	Maternal Progeny Traits :	€ 115	20%	
	Dairy Beef			

Star Rating (Within Simmental breed)	Key profit traits	Index Value	Trait Reliability	Star rating (across all beef breeds)
Expected progeny performance				
	Calving difficulty (% 3 & 4) Breed ave: 5.29%,All breeds ave: 4.99%	+5.4%	21% (Low)	
★★★★★★	Docility (1-5 scale) Breed ave: 0.03,All breeds ave: 0	0.19 scale	53% (Average)	★★★★★★
★★★★	Carcass weight (kg) Breed ave: 19.75kg,All breeds ave: 21.98kg	+24kg	24% (Low)	★★★
★★★★	Carcass conformation (1-15 scale) Breed ave: 1.36,All breeds ave: 1.83	+1.48 scale	18% (V Low)	★★

Expected daughter breeding performance				
	Daughter calving diff (% 3 & 4) Breed ave: 5.09%,All breeds ave: 5.19%	+5.7%	12% (V Low)	
★★★	Daughter Milk (kg) Breed ave: 8.2kg,All breeds ave: -0.01kg	+8.5kg	22% (Low)	★★★★★
★	Daughter calving interval (days) Breed ave: -0.2days,All breeds ave: -0.53days	+1.93days	19% (V Low)	★

Additional Information:
3/4 Sister to Celtic Comet P. Heterozygous Polled grand-daughter of Homemaker, dam of Celtic Rock and Celtic Nobleman. Dam is lot 30.

Linear composites	Value	Reliability
Muscle	104	45%
Skeletal	106	41%
Function	96	14%

Animal scored. Linear scores and weaning weights in evaluations

Herd data quality index

N/A

Lot 8 Celtic Dosh

ID: IE221152640551

Breed: Simmental

Sex: Female

DOB: 19-Apr-2012

Owner: Angela + Gerard Brickley - Coolrain Portlaoise Co Laois

Breeder:

Sire: Glebefarm Victor Et
UK9611548663

Derrycallaghan
Hamilton

Carnkern Titan
Cleenagh Kay 6th

Glebefarm Natasha

Blackford Explosion
Cookstown Jessica 4th

Dam: Glebefarm Amy Imp Uk `11
UK961015408862

Ballinalare Farm T J

Hillcrest King
Ballinalare Farm Mina

Glebefarm Nicole

Blackford Explosion
Glebefarm Wilde

Star Rating (Within Simmental breed)	Economic Indexes	€uro value per progeny	Index Reliability	Star rating (across all beef breeds)
--------------------------------------	------------------	------------------------	-------------------	--------------------------------------

★★★	Terminal Index	€ 59	6% (V Low)	★ ↓
★★★ ↓	Replacement Index	€ 130	6% (V Low)	★★★★ ↓
	Maternal Cow Traits :	€ 41	5%	
	Maternal Progeny Traits :	€ 88	7%	
	Dairy Beef			

Star Rating (Within Simmental breed)	Key profit traits	Index Value	Trait Reliability	Star rating (across all beef breeds)
--------------------------------------	-------------------	-------------	-------------------	--------------------------------------

Expected progeny performance				
	Calving difficulty (% 3 & 4) Breed ave: 5.29%,All breeds ave: 4.99%	+6.3%	13% (V Low)	
★★★★★ ↓	Docility (1-5 scale) Breed ave: 0.03,All breeds ave: 0	0.11 scale	9% (V Low)	★★★★★ ↓
N/A	Carcass weight (kg) Breed ave: 19.75kg,All breeds ave: 21.98kg	N/A	5% (Too Low)	N/A
N/A	Carcass conformation (1-15 scale) Breed ave: 1.36,All breeds ave: 1.83	N/A scale	4% (Too Low)	N/A

Expected daughter breeding performance				
N/A	Daughter calving diff (% 3 & 4) Breed ave: 5.09%,All breeds ave: 5.19%	N/A	2% (Too Low)	N/A
N/A	Daughter Milk (kg) Breed ave: 8.2kg,All breeds ave: -0.01kg		5% (Too Low)	N/A
N/A	Daughter calving interval (days) Breed ave: -0.2days,All breeds ave: -0.53days		3% (Too Low)	N/A

Additional Information:
Sire is full brother to Glebefarm Tyson, whose daughters are proving to be good milkers. Dam is lot 20, full sister lot 42.

Linear composites	Value	Reliability
Muscle		
Skeletal		
Function		

Animal scored. Scores or weaning weights NOT included in evaluation

Herd data quality index

N/A

Lot 9 Celtic Dawn

ID: IE301104081521

Breed: Simmental

Sex: Female

DOB: 10-Oct-2012

Owner: Angela + Gerard Brickley - Coolrain Portlaoise Co Laois

Breeder: Joseph Deverell - Ballyville Geashill Co Offaly

Sire: Anatrium Bodybuilder
AYX

Anatrium Viva (Et)

Carnkern Titan

Anatrium Lucky Et

Anatrium Theresa

Anatrium Jacob

Anatrium Gorgeous

Dam: Celtic Betty Et
IE221152620450

Curaheen Tyson
(Et)

Hillcrest Champion

Raceview Merle-Beauty

Larissa Imp`04a

Baltor

Landa

Star Rating (Within Simmental breed)	Economic Indexes	€uro value per progeny	Index Reliability	Star rating (across all beef breeds)
★★★★	Terminal Index	€ 69	20% (Low)	★★
★★★★	Replacement Index	€ 176	18% (V Low)	★★★★★
	Maternal Cow Traits :	€ 65	14%	
	Maternal Progeny Traits :	€ 111	21%	
	Dairy Beef			

Star Rating (Within Simmental breed)	Key profit traits	Index Value	Trait Reliability	Star rating (across all beef breeds)
Expected progeny performance				
	Calving difficulty (% 3 & 4) Breed ave: 5.29%,All breeds ave: 4.99%	+4.6%	29% (Low)	
★★★★★	Docility (1-5 scale) Breed ave: 0.03,All breeds ave: 0	0.12 scale	33% (Low)	★★★★★
★★★	Carcass weight (kg) Breed ave: 19.75kg,All breeds ave: 21.98kg	+21kg	22% (Low)	★★★
★★★★★	Carcass conformation (1-15 scale) Breed ave: 1.36,All breeds ave: 1.83	+1.55 scale	13% (V Low)	★★

Expected daughter breeding performance				
	Daughter calving diff (% 3 & 4) Breed ave: 5.09%,All breeds ave: 5.19%	+5.2%	8% (V Low)	
★★★★	Daughter Milk (kg) Breed ave: 8.2kg,All breeds ave: -0.01kg	+10.7kg	14% (V Low)	★★★★★
★	Daughter calving interval (days) Breed ave: -0.2days,All breeds ave: -0.53days	+1.32days	12% (V Low)	★★

Additional Information:

Reared on a recipient with very little milk. Very stylish heifer with a lot of potential to come. Dam is lot 59. See also full sister lot 62.

Linear composites	Value	Reliability
Muscle	115	24%
Skeletal	112	23%
Function	97	9%

Animal scored. Scores or weaning weights NOT included in evaluation

Herd data quality index

N/A

Lot 10 Celtic Delia Et

ID: IE221152660553

Breed: Simmental

Sex: Female

DOB: 26-Nov-2012

Owner: Angela + Gerard Brickley - Coolrain Portlaoise Co Laois

Breeder:

Sire: Max
S373

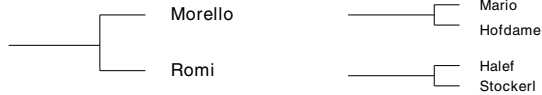

Dam: Celtic Winnifred Et
IE221152630410

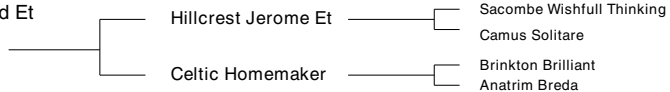

Star Rating (Within Simmental breed)	Economic Indexes	€uro value per progeny	Index Reliability	Star rating (across all beef breeds)
★★★↓	Terminal Index	€ 57	25% (Low)	★★↓
★★↓	Replacement Index	€ 106	24% (Low)	★★★↓
	Maternal Cow Traits :	€ 29	23%	
	Maternal Progeny Traits :	€ 86	23%	
	Dairy Beef			

Star Rating (Within Simmental breed)	Key profit traits	Index Value	Trait Reliability	Star rating (across all beef breeds)
Expected progeny performance				
	Calving difficulty (% 3 & 4) Breed ave: 5.29%,All breeds ave: 4.99%	+6.2%	26% (Low)	
★★	Docility (1-5 scale) Breed ave: 0.03,All breeds ave: 0	0 scale	45% (Average)	★★★
★★★★★↓	Carcass weight (kg) Breed ave: 19.75kg,All breeds ave: 21.98kg	+26kg	32% (Low)	★★★★★↓
★★★	Carcass conformation (1-15 scale) Breed ave: 1.36,All breeds ave: 1.83	+1.36 scale	23% (Low)	★★

Expected daughter breeding performance				
	Daughter calving diff (% 3 & 4) Breed ave: 5.09%,All breeds ave: 5.19%	+5.6%	14% (V Low)	
★★★★↓	Daughter Milk (kg) Breed ave: 8.2kg,All breeds ave: -0.01kg	+9.7kg	35% (Low)	★★★★★
★	Daughter calving interval (days) Breed ave: -0.2days,All breeds ave: -0.53days	+1.43days	20% (Low)	★★↓

Additional Information:
Max is Austrian imported semen - very old genetics - Max produced very big, red cows. 11,000 daughters milk recorded at 5,479kgs Milk. Grand daughter of Homemaker, dam of Celtic Rock and Celtic Noblemean. Dam is lot 30.

Linear composites	Value	Reliability
Muscle	96	49%
Skeletal	102	45%
Function	91	17%

Animal scored. Linear scores and weaning weights in evaluations

Herd data quality index

N/A

Lot 11 Celtic Dancer

ID: IE221152690556

Breed: Simmental

Sex: Female

DOB: 02-Dec-2012

Owner: Angela + Gerard Brickley - Coolrain Portlaoise Co Laois

Breeder:

Sire: Celtic Comet P
ZCC

Lykke Sirius P

Dovefields Gallant
Lykke Opulus Et P

Celtic Roxane Et

Carnkern Titan
Celtic Homemaker

Dam: Celtic Belinda Et
IE221152670496

Lykke Atlantis P

Slievenagh Fantastic
Lykke Ulupulu P

Jaegergard Oase P

Wlsf Celebrity Chief
Jaegergard Miami

Star Rating (Within Simmental breed)	Economic Indexes	€uro value per progeny	Index Reliability	Star rating (across all beef breeds)
★★★★☆	Terminal Index	€77	15% (V Low)	★★
★★★★☆	Replacement Index	€185	14% (V Low)	★★★★☆
	Maternal Cow Traits :	€62	13%	
	Maternal Progeny Traits :	€123	15%	
	Dairy Beef			

Star Rating (Within Simmental breed)	Key profit traits	Index Value	Trait Reliability	Star rating (across all beef breeds)
Expected progeny performance				
	Calving difficulty (% 3 & 4) Breed ave: 5.29%,All breeds ave: 4.99%	+4.5%	17% (V Low)	
★★★★☆	Docity (1-5 scale) Breed ave: 0.03,All breeds ave: 0	0.11 scale	27% (Low)	★★★★☆
★★★★☆	Carcass weight (kg) Breed ave: 19.75kg,All breeds ave: 21.98kg	+27kg	21% (Low)	★★★★☆
★★★★	Carcass conformation (1-15 scale) Breed ave: 1.36,All breeds ave: 1.83	+1.44 scale	8% (V Low)	★★

Expected daughter breeding performance				
N/A	Daughter calving diff (% 3 & 4) Breed ave: 5.09%,All breeds ave: 5.19%	N/A	5% (Too Low)	N/A
★★★★	Daughter Milk (kg) Breed ave: 8.2kg,All breeds ave: -0.01kg	+10.7kg	16% (V Low)	★★★★★
★	Daughter calving interval (days) Breed ave: -0.2days,All breeds ave: -0.53days	+1.16days	8% (V Low)	★★

Additional Information:
Dam - Belinda P is an embryo daughter of probably the best breeding cow in Denmark. Half sisters include Danish Champion 'Topstar', and 'Amistar'. Dam is lot 46. Celtic Comet P exported to David & Lesley Saped's leading UK show herd - Heathbrow.

Linear composites	Value	Reliability
Muscle	115	21%
Skeletal	121	19%
Function	95	6%

Animal not scored.

Herd data quality index

N/A

Lot 12 Celtic Dolly. Et

ID: IE221152610557

Breed: Simmental

Sex: Female

DOB: 02-Dec-2012

Owner: Angela + Gerard Brickley - Coolrain Portlaoise Co Laois

Breeder:

Sire: Cloondroon Nugget
IE271822950043

Hillcrest Jerome Et

Sacombe Wishfull Thinking
Camus Solitare

Monaduff Jesse

Dirnanean Nugget
Monaduff Florence

Dam: Celtic Wonder Et
IE221152690408

Curaheen Tyson
(Et)

Hillcrest Champion
Raceview Merle-Beauty

Celtic Homemaker

Brinkram Brilliant
Anatrim Breda

Star Rating (Within Simmental breed)	Economic Indexes	€uro value per progeny	Index Reliability	Star rating (across all beef breeds)
★★★★	Terminal Index	€ 70	30% (Low)	★★
★★	Replacement Index	€ 120	28% (Low)	★★★★
	Maternal Cow Traits :	€ 21	25%	
	Maternal Progeny Traits :	€ 115	28%	
	Dairy Beef			

Star Rating (Within Simmental breed)	Key profit traits	Index Value	Trait Reliability	Star rating (across all beef breeds)
Expected progeny performance				
	Calving difficulty (% 3 & 4) Breed ave: 5.29%,All breeds ave: 4.99%	+5.6%	29% (Low)	
★★★★★↓	Docility (1-5 scale) Breed ave: 0.03,All breeds ave: 0	0.1 scale	46% (Average)	★★★★★↓
★★★★★↓	Carcass weight (kg) Breed ave: 19.75kg,All breeds ave: 21.98kg	+25kg	37% (Low)	★★★★★↓
★★★★★	Carcass conformation (1-15 scale) Breed ave: 1.36,All breeds ave: 1.83	+1.67 scale	30% (Low)	★★

Expected daughter breeding performance				
	Daughter calving diff (% 3 & 4) Breed ave: 5.09%,All breeds ave: 5.19%	+5.5%	18% (V Low)	
★	Daughter Milk (kg) Breed ave: 8.2kg,All breeds ave: -0.01kg	+3.2kg	31% (Low)	★★★★↓
★↓	Daughter calving interval (days) Breed ave: -0.2days,All breeds ave: -0.53days	+0.94days	24% (Low)	★↓

Additional Information:

Sire bred excellent females. Dam is superbly bred, by Curaheen Tyson, 5 star Maternal and Terminal, and out of Homemaker, dam of Celtic Rock and Nobleman. Dam is lot 44.

Linear composites	Value	Reliability
Muscle	115	50%
Skeletal	109	47%
Function	113	18%

Animal scored. Linear scores and weaning weights in evaluations

Herd data quality index

N/A

Lot 13 Celtic Dana Et

ID: IE221152660561

Breed: Simmental

Sex: Female

DOB: 06-Dec-2012

Owner: Angela + Gerard Brickley - Coolrain Portlaoise Co Laois

Breeder:

Sire: Lykke Atlantis P
S809

Slievenagh
Fantastic
Lykke Ulupulu P

Camus Brandy
Slievenagh Andrea

Lykke Sirius P
Lykke Philadelphia P

Dam: Celtic Wynoma
IE221152680407

Curaheen Tyson
(Et)
Fabiola Imp`04a

Hillcrest Champion
Raceview Merle-Beauty

Start
Fabi

Star Rating (Within Simmental breed)	Economic Indexes	€ euro value per progeny	Index Reliability	Star rating (across all beef breeds)
--------------------------------------	------------------	--------------------------	-------------------	--------------------------------------

★★★★★	Terminal Index	€ 89	21% (Low)	★★
★★	Replacement Index Maternal Cow Traits :	€ 117	16% (V Low)	★★★
	Maternal Progeny Traits :	€ 108	19%	
	Dairy Beef			

Star Rating (Within Simmental breed)	Key profit traits	Index Value	Trait Reliability	Star rating (across all beef breeds)
--------------------------------------	-------------------	-------------	-------------------	--------------------------------------

Expected progeny performance				
	Calving difficulty (% 3 & 4) Breed ave: 5.29%,All breeds ave: 4.99%	+6.1%	18% (V Low)	
★★★★★	Docility (1-5 scale) Breed ave: 0.03,All breeds ave: 0	0.13 scale	44% (Average)	★★★★★
★★★★★	Carcass weight (kg) Breed ave: 19.75kg,All breeds ave: 21.98kg	+33kg	31% (Low)	★★★★★
★★★★★	Carcass conformation (1-15 scale) Breed ave: 1.36,All breeds ave: 1.83	+1.53 scale	22% (Low)	★★

Expected daughter breeding performance				
	Daughter calving diff (% 3 & 4) Breed ave: 5.09%,All breeds ave: 5.19%	+5.3%	6% (V Low)	
	Daughter Milk (kg) Breed ave: 8.2kg,All breeds ave: -0.01kg			
★★	Daughter calving interval (days) Breed ave: -0.2days,All breeds ave: -0.53days	+0.67days	10% (V Low)	★★

Additional Information:
Exceptional heifer. Full sister to Celtic Diceman P. Dam one of the best females we ever bred. Grand dam imported from Austria, where she gave 545kgs solids in her 2nd lactation ! (6,784 litres, 4.22F, 3.82P). Unique combination of Milk, Muscle, Power, and Docility.

Linear composites	Value	Reliability
Muscle	132	48%
Skeletal	123	44%
Function	98	13%

Animal scored. Linear scores and weaning weights in evaluations

Herd data quality index

N/A

Lot 14 Celtic Dewdrop P Et

ID: IE221152670562

Breed: Simmental

Sex: Female

DOB: 07-Dec-2012

Owner: Angela + Gerard Brickley - Coolrain Portlaoise Co Laois

Breeder:

Sire: Lykke Atlantis P
S809

Slievenagh
Fantastic
Lykke Ulupulu P

Camus Brandy
Slievenagh Andrea

Dam: Celtic Wynoma
IE221152680407

Curaheen Tyson
(Et)
Fabiola Imp`04a

Hillcrest Champion
Raceview Merle-Beauty
Start
Fabi

Star Rating (Within Simmental breed)	Economic Indexes	€ euro value per progeny	Index Reliability	Star rating (across all beef breeds)
★★★★★	Terminal Index	€ 86	21% (Low)	★★
★★★★★	Replacement Index	€ 199	18% (V Low)	★★★★★
	Maternal Cow Traits :	€ 68	13%	
	Maternal Progeny Traits :	€ 117	19%	
	Dairy Beef			

Star Rating (Within Simmental breed)	Key profit traits	Index Value	Trait Reliability	Star rating (across all beef breeds)
Expected progeny performance				
	Calving difficulty (% 3 & 4) Breed ave: 5.29%,All breeds ave: 4.99%	+5.5%	18% (V Low)	
★★★★★	Docity (1-5 scale) Breed ave: 0.03,All breeds ave: 0	0.13 scale	44% (Average)	★★★★★
★★★★★	Carcass weight (kg) Breed ave: 19.75kg,All breeds ave: 21.98kg	+31kg	31% (Low)	★★★★★
★★★★★	Carcass conformation (1-15 scale) Breed ave: 1.36,All breeds ave: 1.83	+1.51 scale	22% (Low)	★★
Expected daughter breeding performance				
	Daughter calving diff (% 3 & 4) Breed ave: 5.09%,All breeds ave: 5.19%	+5.3%	6% (V Low)	
★★★★	Daughter Milk (kg) Breed ave: 8.2kg,All breeds ave: -0.01kg	+12.3kg	13% (V Low)	★★★★★
★	Daughter calving interval (days) Breed ave: -0.2days,All breeds ave: -0.53days	+0.67days	10% (V Low)	★★

Additional Information:

Heterozygous Polled. Exceptional heifer. Full sister to Celtic Diceman P. Dam one of the best females we ever bred. Grand dam imported from Austria, where she gave 545kgs solids in her 2nd lactation! (6,784 litres, 4.22F, 3.82P). Unique combination of Milk, Muscle, Power, and Docity.

Linear composites	Value	Reliability
Muscle	130	48%
Skeletal	126	44%
Function	98	13%

Animal scored. Linear scores and weaning weights in evaluations

Herd data quality index

N/A

Lot 15 Celtic Dots Et

ID: IE221152680563

Breed: Simmental

Sex: Female

DOB: 07-Dec-2012

Owner: Angela + Gerard Brickley - Coolrain Portlaoise Co Laois

Breeder:

Sire: Curaheen Tyson (Et)
TSO

Hillcrest Champion

Gretna House Supersonic
Camus Solitare

Raceview
Merle-Beauty

Raceview King
Kilmichael Beauty

Dam: Celtic Kestrel
IE221152610128

Celtic Goldmine

Anatrim Digger
Anatrim Delight

Anatrim Ely

Eureka Imp.'90a
Star Bettina

Star Rating (Within Simmental breed)	Economic Indexes	€uro value per progeny	Index Reliability	Star rating (across all beef breeds)
★★★★★	Terminal Index	€ 97	32% (Low)	★★★↓
★★★★★↓	Replacement Index	€ 197	30% (Low)	★★★★★★
	Maternal Cow Traits :	€ 46	27%	
	Maternal Progeny Traits :	€ 147	30%	
	Dairy Beef			

Star Rating (Within Simmental breed)	Key profit traits	Index Value	Trait Reliability	Star rating (across all beef breeds)
Expected progeny performance				
	Calving difficulty (% 3 & 4) Breed ave: 5.29%,All breeds ave: 4.99%	+5.2%	32% (Low)	
★★★★★★	Docility (1-5 scale) Breed ave: 0.03,All breeds ave: 0	0.2 scale	46% (Average)	★★★★★★
★★★★★★	Carcass weight (kg) Breed ave: 19.75kg,All breeds ave: 21.98kg	+30kg	38% (Low)	★★★★★
★★★★★★	Carcass conformation (1-15 scale) Breed ave: 1.36,All breeds ave: 1.83	+1.79 scale	31% (Low)	★★★↓
Expected daughter breeding performance				
	Daughter calving diff (% 3 & 4) Breed ave: 5.09%,All breeds ave: 5.19%	+4.4%	18% (V Low)	
★★↓	Daughter Milk (kg) Breed ave: 8.2kg,All breeds ave: -0.01kg	+5.8kg	35% (Low)	★★★★★
★	Daughter calving interval (days) Breed ave: -0.2days,All breeds ave: -0.53days	+1.4days	22% (Low)	★★↓

Additional Information:

By Curaheen Tyson, 5 star Maternal and Terminal. Dam Kestrel, bred Celtic Pin-Up, National Champion yearling heifer 2004, and sold for Euro 7,200 at only 14 mts.

Linear composites	Value	Reliability
Muscle	115	51%
Skeletal	107	47%
Function	98	21%

Animal scored. Linear scores and weaning weights in evaluations

Herd data quality index

N/A

Lot 16 Celtic Delady Et

ID: IE221152610565

Breed: Simmental

Sex: Female

DOB: 08-Dec-2012

Owner: Angela + Gerard Brickley - Coolrain Portlaoise Co Laois

Breeder:

Sire: Celtic Starbuck
SKU

Max

Morello
Romi

Celtic Lady

Celtic Highflyer
Celtic Honey

Dam: Celtic Winnie (Et)
IE221152660396

Celtic Rock (Et)

Carnkern Titan
Celtic Homemaker

Larissa Imp`04a

Baltor
Landa

Star Rating (Within Simmental breed)	Economic Indexes	€ euro value per progeny	Index Reliability	Star rating (across all beef breeds)
★★★	Terminal Index	€ 55	32% (Low)	★★
★★	Replacement Index	€ 112	30% (Low)	★★★★
	Maternal Cow Traits :	€ 26	27%	
	Maternal Progeny Traits :	€ 89	30%	
	Dairy Beef			

Star Rating (Within Simmental breed)	Key profit traits	Index Value	Trait Reliability	Star rating (across all beef breeds)
Expected progeny performance				
	Calving difficulty (% 3 & 4) Breed ave: 5.29%,All breeds ave: 4.99%	+6.1%	32% (Low)	
★★★★★★	Docility (1-5 scale) Breed ave: 0.03,All breeds ave: 0	0.16 scale	47% (Average)	★★★★★★
★★★★	Carcass weight (kg) Breed ave: 19.75kg,All breeds ave: 21.98kg	+23kg	38% (Low)	★★★★
★★★★	Carcass conformation (1-15 scale) Breed ave: 1.36,All breeds ave: 1.83	+1.47 scale	32% (Low)	★★

Expected daughter breeding performance				
	Daughter calving diff (% 3 & 4) Breed ave: 5.09%,All breeds ave: 5.19%	+5.6%	17% (V Low)	
★★★	Daughter Milk (kg) Breed ave: 8.2kg,All breeds ave: -0.01kg	+8.1kg	34% (Low)	★★★★★
★★	Daughter calving interval (days) Breed ave: -0.2days,All breeds ave: -0.53days	+0.31days	27% (Low)	★★

Additional Information:

Sire topped the performance test in Tully. Grandsire Max produced very big, red cows. 11,000 daughters milk recorded at 5,479kgs Milk. Dam is by Celtic Rock, whose sons have sold in Scotland to 20,000 Pounds Sterling. Dam is lot 58.

Linear composites	Value	Reliability
Muscle	92	52%
Skeletal	87	49%
Function	85	24%

Animal scored. Linear scores and weaning weights in evaluations

Herd data quality index

N/A

Lot 17 Celtic Dreamer Et

ID: IE221152680571

Breed: Simmental

Sex: Female

DOB: 13-Dec-2012

Owner: Angela + Gerard Brickley - Coolrain Portlaoise Co Laois

Breeder:

Sire: Celtic Starbuck
SKU

Max

Morello
Romi

Celtic Lady

Celtic Highflyer
Celtic Honey

Dam: Celtic Winnie (Et)
IE221152660396

Celtic Rock (Et)

Carnkern Titan
Celtic Homemaker

Larissa Imp`04a

Baltor
Landa

Star Rating (Within Simmental breed)	Economic Indexes	€ euro value per progeny	Index Reliability	Star rating (across all beef breeds)
--------------------------------------	------------------	--------------------------	-------------------	--------------------------------------

★★★↓	Terminal Index	€ 57	32% (Low)	★★↓
★★↓	Replacement Index	€ 104	30% (Low)	★★★★
	Maternal Cow Traits :	€ 23	27%	
	Maternal Progeny Traits :	€ 83	30%	
	Dairy Beef			

Star Rating (Within Simmental breed)	Key profit traits	Index Value	Trait Reliability	Star rating (across all beef breeds)
--------------------------------------	-------------------	-------------	-------------------	--------------------------------------

Expected progeny performance				
	Calving difficulty (% 3 & 4) Breed ave: 5.29%,All breeds ave: 4.99%	+7%	32% (Low)	
★★★★★	Docility (1-5 scale) Breed ave: 0.03,All breeds ave: 0	0.16 scale	47% (Average)	★★★★★
★★★★★↓	Carcass weight (kg) Breed ave: 19.75kg,All breeds ave: 21.98kg	+26kg	38% (Low)	★★★★★↓
★★★★★↓	Carcass conformation (1-15 scale) Breed ave: 1.36,All breeds ave: 1.83	+1.52 scale	32% (Low)	★★★

Expected daughter breeding performance				
	Daughter calving diff (% 3 & 4) Breed ave: 5.09%,All breeds ave: 5.19%	+5.7%	17% (V Low)	
★★★↓	Daughter Milk (kg) Breed ave: 8.2kg,All breeds ave: -0.01kg	+8.1kg	34% (Low)	★★★★★↓
★★	Daughter calving interval (days) Breed ave: -0.2days,All breeds ave: -0.53days	+0.31days	27% (Low)	★★

Additional Information:
Sire topped the performance test in Tully. Grandsire Max produced very big, red cows. 11,000 daughters milk recorded at 5,479kgs Milk. Dam is by Celtic Rock, whose sons have sold in Scotland to 20,000 Pounds Sterling. Dam is lot 58.

Linear composites	Value	Reliability
Muscle	97	52%
Skeletal	95	49%
Function	88	24%

Animal scored. Linear scores and weaning weights in evaluations

Herd data quality index

N/A

Lot 18 Celtic Danielle

ID: IE221152620574

Breed: Simmental

Sex: Female

DOB: 14-Dec-2012

Owner: Angela + Gerard Brickley - Coolrain Portlaoise Co Laois

Breeder:

Sire: Celtic Comet P
ZCC

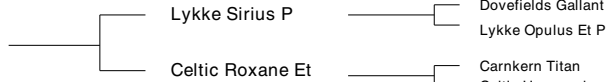

Dam: Glebefarm Wanda Imp Uk¹¹
UK961015408766

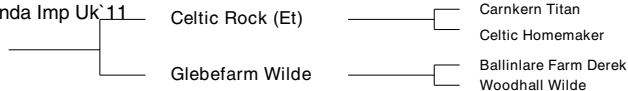

Star Rating (Within Simmental breed)	Economic Indexes	€ euro value per progeny	Index Reliability	Star rating (across all beef breeds)
★★★★↓	Terminal Index	€ 77	16% (V Low)	★★
★★★★	Replacement Index Maternal Cow Traits : Maternal Progeny Traits :	€ 147 € 31 € 110	15% (V Low) 12% 15%	★★★★★
	Dairy Beef			

Star Rating (Within Simmental breed)	Key profit traits	Index Value	Trait Reliability	Star rating (across all beef breeds)
Expected progeny performance				
	Calving difficulty (% 3 & 4) Breed ave: 5.29%,All breeds ave: 4.99%	+5.6%	17% (V Low)	
★★★★★↓	Docility (1-5 scale) Breed ave: 0.03,All breeds ave: 0	0.12 scale	38% (Low)	★★★★★↓
★★★★★	Carcass weight (kg) Breed ave: 19.75kg,All breeds ave: 21.98kg	+29kg	24% (Low)	★★★★★
★★★★★↓	Carcass conformation (1-15 scale) Breed ave: 1.36,All breeds ave: 1.83	+1.52 scale	11% (V Low)	★★

Expected daughter breeding performance				
	Daughter calving diff (% 3 & 4) Breed ave: 5.09%,All breeds ave: 5.19%	+5.3%	7% (V Low)	
★★★	Daughter Milk (kg) Breed ave: 8.2kg,All breeds ave: -0.01kg	+8.5kg	17% (V Low)	★★★★★↓
↓	Daughter calving interval (days) Breed ave: -0.2days,All breeds ave: -0.53days	+2.05days	9% (V Low)	★

Additional Information:
Very stylish daughter of Celtic Comet P. Linebred to Celtic Homemaker, Homemaker, dam of Celtic Rock and Celtic Nobleman. Dam is lot 43. Celtic Comet P exported to David & Lesley Saped's leading UK show herd - Heathbrow.

Linear composites	Value	Reliability
Muscle	120	18%
Skeletal	108	17%
Function	91	8%

Animal scored. Linear scores and weaning weights in evaluations

Herd data quality index

N/A

Lot 19 Celtic Doll P

ID: IE221152630575

Breed: Simmental

Sex: Female

DOB: 20-Dec-2012

Owner: Angela + Gerard Brickley - Coolrain Portlaoise Co Laois

Breeder:

Sire: Anatrium Bodybuilder
AYX

Anatrium Viva (Et)

Carnkern Titan

Anatrium Lucky Et

Anatrium Theresa

Anatrium Jacob

Anatrium Gorgeous

Dam: Bakkely Gamma P Imp Dk`11
DK8957800215

Lykke Sirius P

Dovefields Gallant

Lykke Opulus Et P

Bakkely Tatijana

Gretna House Supersonic

Jaegergard Miami

Star Rating (Within Simmental breed)	Economic Indexes	€ euro value per progeny	Index Reliability	Star rating (across all beef breeds)
★★★	Terminal Index	€ 60	17% (V Low)	★ ↓
★★★★↓	Replacement Index	€ 157	15% (V Low)	★★★★★
	Maternal Cow Traits :	€ 57	11%	
	Maternal Progeny Traits :	€ 101	18%	
	Dairy Beef			

Star Rating (Within Simmental breed)	Key profit traits	Index Value	Trait Reliability	Star rating (across all beef breeds)
Expected progeny performance				
	Calving difficulty (% 3 & 4) Breed ave: 5.29%,All breeds ave: 4.99%	+3.9%	29% (Low)	
★★★★↓	Docility (1-5 scale) Breed ave: 0.03,All breeds ave: 0	0.07 scale	23% (Low)	★★★★★
★★	Carcass weight (kg) Breed ave: 19.75kg,All breeds ave: 21.98kg	+17kg	18% (V Low)	★★
★★↓	Carcass conformation (1-15 scale) Breed ave: 1.36,All breeds ave: 1.83	+1.33 scale	8% (V Low)	★★

Expected daughter breeding performance				
	Daughter calving diff (% 3 & 4) Breed ave: 5.09%,All breeds ave: 5.19%	+5.7%	6% (V Low)	
★★★★↓	Daughter Milk (kg) Breed ave: 8.2kg,All breeds ave: -0.01kg	+10kg	16% (V Low)	★★★★★
★↓	Daughter calving interval (days) Breed ave: -0.2days,All breeds ave: -0.53days	+0.73days	9% (V Low)	★★

Additional Information:

Sire Bodybuilder All Ireland Male Calf Champion 2010. Dam imported from Denmark, out of Sirius - top sire of show cows there. Dam is lot 28.

Linear composites	Value	Reliability
Muscle	109	15%
Skeletal	112	15%
Function	93	6%

Herd data quality index

N/A

Animal not scored.

Lot 20 Glebefarm Amy Imp Uk `11

ID: UK961015408862

Breed: Simmental

Sex: Female

DOB: 28-May-2009

Owner: Angela + Gerard Brickley - Coolrain Portlaoise Co Laois

Breeder: Mr A Shaw - 33 Tobermasson Rd Dungannon Co. Tyrone

Sire: Ballinalare Farm T J
M067898

Hillcrest King

Hillcrest Champion
Ballybane Ruth

Ballinalare Farm
Mina

Innerwick Chieftain
Hillcrest Denise

Dam: Glebefarm Nicole
UK9611547882

Blackford Explosion

Rosten Barney
Blackford Sophie

Glebefarm Wilde

Ballinalare Farm Derek
Woodhall Wilde

Star Rating (Within Simmental breed)	Economic Indexes	€uro value per progeny	Index Reliability	Star rating (across all beef breeds)
★★	Terminal Index	€ 50	1% (V Low)	★★
★★	Replacement Index	€ 111	1% (V Low)	★★★
	Maternal Cow Traits :	€ 31	1%	
	Maternal Progeny Traits :	€ 80	1%	
	Dairy Beef			

Star Rating (Within Simmental breed)	Key profit traits	Index Value	Trait Reliability	Star rating (across all beef breeds)
Expected progeny performance				
N/A	Calving difficulty (% 3 & 4) Breed ave: 5.29%,All breeds ave: 4.99%	N/A	2% (Too Low)	N/A
N/A	Docity (1-5 scale) Breed ave: 0.03,All breeds ave: 0	N/A scale	1% (Too Low)	N/A
N/A	Carcass weight (kg) Breed ave: 19.75kg,All breeds ave: 21.98kg	N/A	1% (Too Low)	N/A
N/A	Carcass conformation (1-15 scale) Breed ave: 1.36,All breeds ave: 1.83	N/A scale	1% (Too Low)	N/A
Expected daughter breeding performance				
N/A	Daughter calving diff (% 3 & 4) Breed ave: 5.09%,All breeds ave: 5.19%	N/A	4% (Too Low)	N/A
N/A	Daughter Milk (kg) Breed ave: 8.2kg,All breeds ave: -0.01kg		0% (Too Low)	N/A
N/A	Daughter calving interval (days) Breed ave: -0.2days,All breeds ave: -0.53days		0% (Too Low)	N/A

Additional Information:

Sells with Bull calf by Bodybuilder, born 19th July, at foot. Amy's sire was a very well muscled bull who unfortunately only got a few calves before being injured. Very strong female line from the Glebefarm herd. Cycling regularly and left open for new owner to breed.

Linear composites	Value	Reliability
Muscle		
Skeletal		
Function		

Herd data quality index

N/A

Animal not scored.

Lot 21 Vingegaard Gabriella PP* Dk11

ID: DK4152401405

Breed: Simmental

Sex: Female

DOB: 19-Mar-2011

Owner: Angela + Gerard Brickley - Coolrain Portlaoise Co Laois

Breeder:

Sire: Lykke Atlantis P
S809

Slievenagh
Fantastic

Camus Brandy
Slievenagh Andrea

Lykke Ulupulu P

Lykke Sirius P
Lykke Philadelphia P

Dam: Vingegaard Epoke Et P
DK4152401244

Celtic Rock (Et)

Carnkern Titan
Celtic Homemaker

Vingegaard Aida Et
P

Gretna House Supersonic
Vingegaard Mon-Cheri Pp

Star Rating (Within Simmental breed)	Economic Indexes	€ uro value per progeny	Index Reliability	Star rating (across all beef breeds)
★★★	Terminal Index	€ 55	12% (V Low)	★★
★★	Replacement Index Maternal Cow Traits : Maternal Progeny Traits :	€ 109	12% (V Low)	★★★★
	Dairy Beef			

Star Rating (Within Simmental breed)	Key profit traits	Index Value	Trait Reliability	Star rating (across all beef breeds)
Expected progeny performance				
	Calving difficulty (% 3 & 4) Breed ave: 5.29%,All breeds ave: 4.99%	+6.1%	12% (V Low)	
	Docility (1-5 scale) Breed ave: 0.03,All breeds ave: 0	scale		
★★★★	Carcass weight (kg) Breed ave: 19.75kg,All breeds ave: 21.98kg	+22.4kg	17% (V Low)	★★★★
★★	Carcass conformation (1-15 scale) Breed ave: 1.36,All breeds ave: 1.83	+1.28 scale	15% (V Low)	★★

Expected daughter breeding performance				
	Daughter calving diff (% 3 & 4) Breed ave: 5.09%,All breeds ave: 5.19%	+5.77%	9% (V Low)	
★★★★	Daughter Milk (kg) Breed ave: 8.2kg,All breeds ave: -0.01kg	+9.9kg	13% (V Low)	★★★★★
★★	Daughter calving interval (days) Breed ave: -0.2days,All breeds ave: -0.53days	+0.74days	11% (V Low)	★★

Additional Information:
Homozygous Polled. 3rd Generation of truly exceptional female line. Imported from one of Denmark's most famous herds, and tracing back to the Internationally renowned Mon Cherie. Due 17th Nov to Bodybuilder.

Linear composites	Value	Reliability
Muscle		
Skeletal		
Function		

Animal not scored.

Herd data quality index

N/A

Lot 22 Amanda P Imp De `12

ID: DE1504614037

Breed: Simmental

Sex: Female

DOB: 09-Mar-2011

Owner: Angela + Gerard Brickley - Coolrain Portlaoise Co Laois

Breeder:

Sire: Luther P
DE1502885514

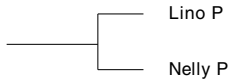

Lukas-Et
Lena

Moses
Nana

Dam: Ampfer P
DE1502618929

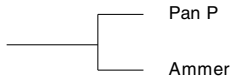

Primus
Jolan

Pele
Amsl

Star Rating (Within Simmental breed)	Economic Indexes	€ euro value per progeny	Index Reliability	Star rating (across all beef breeds)
--------------------------------------	------------------	--------------------------	-------------------	--------------------------------------

★	Terminal Index	€ 36	0% (V Low)	★
	Replacement Index Maternal Cow Traits : Maternal Progeny Traits :			
	Dairy Beef			

Star Rating (Within Simmental breed)	Key profit traits	Index Value	Trait Reliability	Star rating (across all beef breeds)
--------------------------------------	-------------------	-------------	-------------------	--------------------------------------

Expected progeny performance				
	Calving difficulty (days)			/A
	...			/A
	...			/A
	...			A
	...			A
	breed ave: -0.2days, All breeds ave: -0.53days			

Total Outcross
Index not available yet as no relatives in Irish Database

Additional Information:
Polled German heifer due 20th Nov to Bodybuilder.

Linear composites	Value	Reliability
Muscle		
Skeletal		
Function		

Animal not scored.

Herd data quality index
N/A

Lot 23 Celtic Wren

ID: IE221152620434

Breed: Simmental

Sex: Female

DOB: 10-Oct-2008

Owner: Angela + Gerard Brickley - Coolrain Portlaoise Co Laois

Breeder:

Sire: Celtic Rock (Et)
RKZ

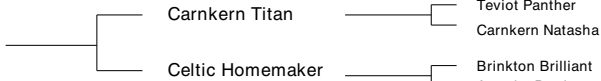

Dam: Celtic Tiny
IE221152620335

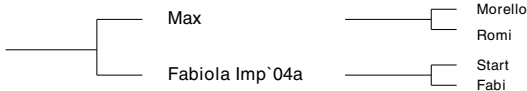

Star Rating (Within Simmental breed)	Economic Indexes	€uro value per progeny	Index Reliability	Star rating (across all beef breeds)
★★★★★	Terminal Index	€ 84	34% (Low)	★★
★★★★★	Replacement Index Maternal Cow Traits : Maternal Progeny Traits :	€ 204 € 87 € 116	39% (Low) 45% 34%	★★★★★
	Dairy Beef			

Star Rating (Within Simmental breed)	Key profit traits	Index Value	Trait Reliability	Star rating (across all beef breeds)
Expected progeny performance				
	Calving difficulty (% 3 & 4) Breed ave: 5.29%,All breeds ave: 4.99%	+6.7%	35% (Low)	
↓	Docity (1-5 scale) Breed ave: 0.03,All breeds ave: 0	-0.18 scale	53% (Average)	↓
★★★★★	Carcass weight (kg) Breed ave: 19.75kg,All breeds ave: 21.98kg	+39kg	42% (Average)	★★★★★
★★★	Carcass conformation (1-15 scale) Breed ave: 1.36,All breeds ave: 1.83	+1.38 scale	31% (Low)	★★

Expected daughter breeding performance				
	Daughter calving diff (% 3 & 4) Breed ave: 5.09%,All breeds ave: 5.19%	+4.4%	27% (Low)	
★★★★★	Daughter Milk (kg) Breed ave: 8.2kg,All breeds ave: -0.01kg	+20.1kg	70% (High)	★★★★★
★★★	Daughter calving interval (days) Breed ave: -0.2days,All breeds ave: -0.53days	-0.2days	33% (Low)	★★★

Additional Information:
One of the top index cows in the herd. Very fertile, big milky cow. By Celtic Rock, whose sons have sold in Scotland to 20,000 Pounds Sterling. Dam a complete outcross, by Max, who produced very big, red cows. 11,000 daughters milk recorded at 5,479kgs Milk. Due November 23rd to Bodybuilder

Linear composites	Value	Reliability
Muscle	100	49%
Skeletal	112	46%
Function	89	23%

Linear scored progeny in evaluation

Herd data quality index
N/A

Lot 24 Celtic Diva

ID: IE221152640543

Breed: Simmental

Sex: Female

DOB: 01-Mar-2012

Owner: Angela + Gerard Brickley - Coolrain Portlaoise Co Laois

Breeder:

Sire: Celtic Bertie Et
IE221152670471

Curaheen Tyson
(Et)

Hillcrest Champion
Raceview Merle-Beauty

Celtic Tina

Max
Fabiola Imp`04a

Dam: Celtic Winnie (Et)
IE221152660396

Celtic Rock (Et)

Carnkern Titan
Celtic Homemaker

Larissa Imp`04a

Baltor
Landa

Star Rating (Within Simmental breed)	Economic Indexes	€ euro value per progeny	Index Reliability	Star rating (across all beef breeds)
★★★★★	Terminal Index	€ 88	26% (Low)	★★
★★★↓	Replacement Index	€ 136	24% (Low)	★★★★↓
	Maternal Cow Traits :	€ 10	21%	
	Maternal Progeny Traits :	€ 125	27%	
	Dairy Beef			

Star Rating (Within Simmental breed)	Key profit traits	Index Value	Trait Reliability	Star rating (across all beef breeds)
Expected progeny performance				
	Calving difficulty (% 3 & 4) Breed ave: 5.29%,All breeds ave: 4.99%	+6.5%	29% (Low)	
★	Docility (1-5 scale) Breed ave: 0.03,All breeds ave: 0	-0.07 scale	55% (Average)	★★↓
★★★★★	Carcass weight (kg) Breed ave: 19.75kg,All breeds ave: 21.98kg	+37kg	31% (Low)	★★★★★
★★★★★	Carcass conformation (1-15 scale) Breed ave: 1.36,All breeds ave: 1.83	+1.59 scale	19% (V Low)	★★

Expected daughter breeding performance				
	Daughter calving diff (% 3 & 4) Breed ave: 5.09%,All breeds ave: 5.19%	+4.3%	11% (V Low)	
★★★★★	Daughter Milk (kg) Breed ave: 8.2kg,All breeds ave: -0.01kg	+11.3kg	22% (Low)	★★★★★
↓	Daughter calving interval (days) Breed ave: -0.2days,All breeds ave: -0.53days	+2.42days	20% (Low)	★

Additional Information:
Combining tremendous bloodlines of Curaheen Tyson, Celtic Rock and a really good Austrian cow that gave 565 kgs solids before we bought her (7,526 litres, 4.16 F, 3.35 P). Due at only 20mts old, to Bodybuilder on 25th Nov.

Linear composites	Value	Reliability
Muscle	110	48%
Skeletal	105	44%
Function	94	15%

Animal scored. Linear scores and weaning weights in evaluations

Herd data quality index

N/A

Lot 26 Celtic Dutchess

ID: IE221152660537

Breed: Simmental

Sex: Female

DOB: 29-Jan-2012

Owner: Angela + Gerard Brickley - Coolrain Portlaoise Co Laois

Breeder:

Sire: Curaheen Tyson (Et)
TSO

Hillcrest Champion

Gretna House Supersonic
Camus Solitare

Raceview
Merle-Beauty

Raceview King
Kilmichael Beauty

Dam: Celtic Roxane Et
IE221152610284

Cankern Titan

Teviot Panther
Cankern Natasha

Celtic Homemaker

Brinkton Brilliant
Anatrim Breda

Star Rating (Within Simmental breed)	Economic Indexes	€uro value per progeny	Index Reliability	Star rating (across all beef breeds)
★★★★★	Terminal Index	€ 105	36% (Low)	★★★
★★★★★	Replacement Index	€ 209	33% (Low)	★★★★★
	Maternal Cow Traits :	€ 50	30%	
	Maternal Progeny Traits :	€ 159	36%	
	Dairy Beef			

Star Rating (Within Simmental breed)	Key profit traits	Index Value	Trait Reliability	Star rating (across all beef breeds)
Expected progeny performance				
	Calving difficulty (% 3 & 4) Breed ave: 5.29%,All breeds ave: 4.99%	+5.8%	36% (Low)	
★★★★★	Docity (1-5 scale) Breed ave: 0.03,All breeds ave: 0	0.17 scale	58% (Average)	★★★★★
★★★★★	Carcass weight (kg) Breed ave: 19.75kg,All breeds ave: 21.98kg	+40kg	40% (Average)	★★★★★
★★★★★	Carcass conformation (1-15 scale) Breed ave: 1.36,All breeds ave: 1.83	+1.87 scale	32% (Low)	★★★

Expected daughter breeding performance				
	Daughter calving diff (% 3 & 4) Breed ave: 5.09%,All breeds ave: 5.19%	+4.3%	20% (Low)	
★★★	Daughter Milk (kg) Breed ave: 8.2kg,All breeds ave: -0.01kg	+8.3kg	30% (Low)	★★★★★
↓	Daughter calving interval (days) Breed ave: -0.2days,All breeds ave: -0.53days	+3.4days	26% (Low)	↓

Additional Information:

Exceptionally high index heifer with impeccable pedigree. Half sister to Celtic Comet P. Sire Curaheen Tyson, 5 star Maternal and Terminal. Dam a full sister to Nobleman, and Flushmate to Celtic Rock, whose sons have sold in Scotland to 20,000 Pounds Sterling. Due at only 22 mts old to Diceman P on 17th Dec.

Linear composites	Value	Reliability
Muscle	129	52%
Skeletal	115	48%
Function	102	23%

Herd data quality index

N/A

Animal scored. Linear scores and weaning weights in evaluations

Lot 27 Celtic Camilia Ps Et

ID: IE221152630501

Breed: Simmental

Sex: Female

DOB: 04-Feb-2011

Owner: Angela + Gerard Brickley - Coolrain Portlaoise Co Laois

Breeder:

Sire: Lykke Atlantis P
S809

Slievenagh
Fantastic
Lykke Ulupulu P

Camus Brandy
Slievenagh Andrea

Lykke Sirius P
Lykke Philadelphia P

Dam: Celtic Wynoma
IE221152680407

Curaheen Tyson
(Et)
Fabiola Imp`04a

Hillcrest Champion
Raceview Merle-Beauty

Start
Fabi

Star Rating (Within Simmental breed)	Economic Indexes	€uro value per progeny	Index Reliability	Star rating (across all beef breeds)
--------------------------------------	------------------	------------------------	-------------------	--------------------------------------

★★★★★	Terminal Index	€ 75	19% (V Low)	★★
★★★★★	Replacement Index	€ 196	17% (V Low)	★★★★★
	Maternal Cow Traits :	€ 80	15%	
	Maternal Progeny Traits :	€ 116	19%	
	Dairy Beef			

Star Rating (Within Simmental breed)	Key profit traits	Index Value	Trait Reliability	Star rating (across all beef breeds)
--------------------------------------	-------------------	-------------	-------------------	--------------------------------------

Expected progeny performance				
	Calving difficulty (% 3 & 4) Breed ave: 5.29%,All breeds ave: 4.99%	+5.6%	13% (V Low)	
★★★★★	Docity (1-5 scale) Breed ave: 0.03,All breeds ave: 0	0.23 scale	55% (Average)	★★★★★
★★★★★	Carcass weight (kg) Breed ave: 19.75kg,All breeds ave: 21.98kg	+27kg	28% (Low)	★★★★★
★★★★★	Carcass conformation (1-15 scale) Breed ave: 1.36,All breeds ave: 1.83	+1.48 scale	21% (Low)	★★

Expected daughter breeding performance				
	Daughter calving diff (% 3 & 4) Breed ave: 5.09%,All breeds ave: 5.19%	+5.4%	6% (V Low)	
★★★★★	Daughter Milk (kg) Breed ave: 8.2kg,All breeds ave: -0.01kg	+12.3kg	12% (V Low)	★★★★★
★★★	Daughter calving interval (days) Breed ave: -0.2days,All breeds ave: -0.53days	+0.67days	10% (V Low)	★★

Additional Information:
Polled, Scurs. Full sister to Celtic Diceman P. By Danish Champion Lykke Atlantis P. Exceptionally quiet temperament. Dam one of the best females we ever bred. Grand dam imported from Austria, where she gave 545kgs solids in her 2nd lactation! (6,784 litres, 4.22F, 3.82P). Due 18th Dec to Bodybuilder.

Linear composites	Value	Reliability
Muscle	120	42%
Skeletal	120	38%
Function	98	10%

Animal scored. Linear scores and weaning weights in evaluations

Herd data quality index

N/A

Lot 28 Bakkely Gamma P Imp Dk `11

ID: DK8957800215

Breed: Simmental

Sex: Female

DOB: 01-Feb-2011

Owner: Angela + Gerard Brickley - Coolrain Portlaoise Co Laois

Breeder:

Sire: Lykke Sirius P
S808

Dovefields Gallant

Camus Brandy
Hevingham Pfaf

Lykke Opulus Et P

Switz Pol Buds Chief
Lykke Lije-Et

Dam: Bakkely Tatijana
DK8957800088

Gretna House
Supersonic

Heywood Esquire
Cheston Katie

Jaegergard Miami

Vesterbaek Elias Et
Jaegergard Ibitz

Star Rating (Within Simmental breed)	Economic Indexes	€uro value per progeny	Index Reliability	Star rating (across all beef breeds)
--------------------------------------	------------------	------------------------	-------------------	--------------------------------------

★★★	Terminal Index	€ 63	8% (V Low)	★★
★★★	Replacement Index	€ 144	13% (V Low)	★★★★★
	Maternal Cow Traits :	€ 42	17%	
	Maternal Progeny Traits :	€ 102	8%	
	Dairy Beef			

Star Rating (Within Simmental breed)	Key profit traits	Index Value	Trait Reliability	Star rating (across all beef breeds)
--------------------------------------	-------------------	-------------	-------------------	--------------------------------------

Expected progeny performance				
	Calving difficulty (% 3 & 4) Breed ave: 5.29%,All breeds ave: 4.99%	+4.8%	10% (V Low)	
★★★★★	Docity (1-5 scale) Breed ave: 0.03,All breeds ave: 0	0.08 scale	19% (V Low)	★★★★★
★★★	Carcass weight (kg) Breed ave: 19.75kg,All breeds ave: 21.98kg	+20kg	10% (V Low)	★★★
★★	Carcass conformation (1-15 scale) Breed ave: 1.36,All breeds ave: 1.83	+1.26 scale	6% (V Low)	★★

Expected daughter breeding performance				
	Daughter calving diff (% 3 & 4) Breed ave: 5.09%,All breeds ave: 5.19%	+5.3%	8% (V Low)	
★★★	Daughter Milk (kg) Breed ave: 8.2kg,All breeds ave: -0.01kg	+7.7kg	41% (Average)	★★★★★
★★	Daughter calving interval (days) Breed ave: -0.2days,All breeds ave: -0.53days	+0.66days	11% (V Low)	★★

Additional Information:

One of the best bloodlines from one of the top herds in Denmark. Sire Sirius P bred many of the best show cows in Denmark. Gamma is somewhat underdeveloped, as yet, only because she calved at 22mts following a very tough year. Nice heifer calf - Lot 19. Due 20th Dec to Bodybuilder.

Linear composites	Value	Reliability
Muscle	103	17%
Skeletal	114	17%
Function	90	9%

Animal not scored.

Herd data quality index

N/A

Lot 29 Tamara P Imp De `12

ID: DE1602793904

Breed: Simmental

Sex: Female

DOB: 18-Jun-2010

Owner: Angela + Gerard Brickley - Coolrain Portlaoise Co Laois

Breeder:

Sire: Sirius P
DE1503520806

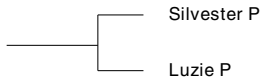

Sipos Pp
14012219464

Eddy
Leuchte

Dam: Tapsie P
DE001600824097

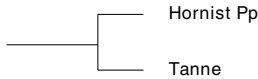

Horner Pp
Nina

Horsti
Thea

Star Rating (Within Simmental breed)	Economic Indexes	€uro value per progeny	Index Reliability	Star rating (across all beef breeds)
★	Terminal Index	€ 35	2% (V Low)	★
	Replacement Index Maternal Cow Traits : Maternal Progeny Traits :			
	Dairy Beef			

Star Rating (Within Simmental breed)	Key profit traits	Index Value	Trait Reliability	Star rating (across all beef breeds)
	Expected progeny performance			
	Calving difficulty (days)			N/A
				I/A
				I/A
				A
★★	Daughter calving interval (days) Breed ave: -0.2days, All breeds ave: -0.53days		(Low)	★★★

Total Outcross
Index not available yet as no relatives in Irish Database

Additional Information:
Heterozygous Polled. Fertile and very milky German import. Inter-calving interval of 343 days following first calving. Due 21st Dec to Bodybuilder.

Linear composites	Value	Reliability
Muscle		
Skeletal		
Function		

Animal not scored.

Herd data quality index
N/A

Lot 30 Celtic Winnifred Et

ID: IE221152630410

Breed: Simmental

Sex: Female

DOB: 19-Feb-2008

Owner: Angela + Gerard Brickley - Coolrain Portlaoise Co Laois

Breeder:

Sire: Hillcrest Jerome Et
HCJ

Sacombe Wishfull
Thinking

Hockenhull Marvel
Sacombe Mame

Camus Solitare

Siegfried
Star Fanny

Dam: Celtic Homemaker
IEDQMW0063M

Brinkton Brilliant

Brinkton Sovereign
Brinkton Sandra

Anatrim Breda

Eureka Imp.'90a
Anatrim Josephine

Star Rating (Within Simmental breed)	Economic Indexes	€uro value per progeny	Index Reliability	Star rating (across all beef breeds)
★★★★	Terminal Index	€71	40% (Average)	★★
★★★	Replacement Index	€142	43% (Average)	★★★★★
	Maternal Cow Traits :	€27	45%	
	Maternal Progeny Traits :	€115	41%	
	Dairy Beef			

Star Rating (Within Simmental breed)	Key profit traits	Index Value	Trait Reliability	Star rating (across all beef breeds)
Expected progeny performance				
	Calving difficulty (% 3 & 4) Breed ave: 5.29%,All breeds ave: 4.99%	+4.8%	40% (Average)	
★★★★★	Docility (1-5 scale) Breed ave: 0.03,All breeds ave: 0	0.13 scale	61% (High)	★★★★★
★★★★	Carcass weight (kg) Breed ave: 19.75kg,All breeds ave: 21.98kg	+22kg	47% (Average)	★★★
★★★★★	Carcass conformation (1-15 scale) Breed ave: 1.36,All breeds ave: 1.83	+1.61 scale	38% (Low)	★★

Expected daughter breeding performance				
	Daughter calving diff (% 3 & 4) Breed ave: 5.09%,All breeds ave: 5.19%	+5.4%	34% (Low)	
★★	Daughter Milk (kg) Breed ave: 8.2kg,All breeds ave: -0.01kg	+7.5kg	66% (High)	★★★★★
★	Daughter calving interval (days) Breed ave: -0.2days,All breeds ave: -0.53days	+2.09days	43% (Average)	★

Additional Information:
Very prolific daughter of Homemaker, dam of Celtic Rock and Celtic Nobleman. See daughters - Lots 7 & 10. Due 22nd Dec, 326 days after having twins this year.

Linear composites	Value	Reliability
Muscle	115	60%
Skeletal	102	57%
Function	109	28%

Linear scored progeny in evaluation

Herd data quality index

N/A

Bulls used in the Herd

Over 90% of the Simmentals in the Herd are either by, or in-calf to one of the bulls in the following pages.

Many are by one of these bulls, and also in calf to another of them.

Anatrim Bodybuilder	<ul style="list-style-type: none"> ➤ All Ireland Male calf champion, 2010 ➤ Combining all the best Anatrim Bloodlines from nearly 40 years of Anatrim breeding – Belinda (dam of Anatrim Kay), Josephine, Lucky, Jane, Jacob. ➤ Breeding very stylish calves with great back ends ➤ Easy calving
Celtic Comet P	<ul style="list-style-type: none"> ➤ Exceptional Polled son of Sirius P, and out of Celtic Roxanne - a full sister to Celtic Rock. Roxanne was very well muscled and yet had lots of milk. ➤ Comet P's first calves are all easily born, with great style and width, and super toplines
Celtic Diceman P	<ul style="list-style-type: none"> ➤ Very big framed bull with exceptional temperament ➤ Grand dam, Fabiola, was a tremendous Dual-purpose cow ➤ 5 other flushmates to Diceman P born in 2012, and all are among the best of the crop. ➤ Extremely consistent line, with Power, Muscle, Milk and superb temperament
Celtic Rock	<ul style="list-style-type: none"> ➤ Twice National Champion, and full brother to Nobleman, also Twice National Champion, and out of Homemaker, also a National Champion (pairs), who sold with 8 month old heifer for €11,700 at 10 years old. ➤ Six sons have averaged Sterling £11,000 in Perth bull sales.
Celtic Starbuck	<ul style="list-style-type: none"> ➤ Performance test station topper. ➤ Passing on his own exceptional temperament and early fleshing abilities ➤ Very strong milk pedigree from his sire
Curaheen Tyson	<ul style="list-style-type: none"> ➤ 5 stars Maternal and Terminal, with very high reliability. ➤ Purchased jointly with Martin Regan for €20,000 as a calf ➤ National Male Calf champion 2006, full sister also National Female Calf champion same year ➤ Sire Hillcrest Champion is one of the all time greats of the breed ➤ Breeding exceptional females, with power and milk, as well as bulls that are full of natural fleshing, such as Anatrim Diamond 2, All Ireland Senior Calf Champion, 2012.
Glebefarm Tyson	<ul style="list-style-type: none"> ➤ One of the widest bulls ever in the breed ➤ Daughters reported to be good milkers ➤ From the Anatrim Kay line, believed to be the only cow family to have bred Perth bull champions through 3 generations, and foundation cow for so many great animals from the Richardstown and Omorga herds. ➤ Sire of All Ireland Calf champion 2009, and Reserve Female Champion, Balmoral.
Snaebum Campari PP	<ul style="list-style-type: none"> ➤ Homozygous Polled sire of Senior Calf Class winner in National Livestock Show, Tullamore, 2013 ➤ Homozygous Polled sire of Senior Calf Class winner in National Livestock Show, Tullamore, 2013 ➤ Breeding docile cattle with exceptional growth rate – one son set a new weight record of 877kgs at 365 days, on test, in Denmark ➤ Four performance tested sons had a phenomenal food conversion ratio ranging from 4.15 to 4.34 kgs feed per kg gain on test in Denmark ➤ Daughters have great calving ability
Celtic Vichy (Charolais)	<ul style="list-style-type: none"> ➤ Vichy was overall Male Champion in National Livestock Show 2005, at only 16 months, having run with the cows in the spring, and beating mature French imported bulls. ➤ Sired Celtic Big Boy, Senior Male Champion at N.Ireland National Charolais Show in Fintona, 2007, at only 18 mts, and weighing 1050 kgs. ➤ Vichy is a ¾ brother to Celtic Titan, sold at 10 mts to Jimmy & Enda McGee, Athlone, for €11,200
Lykke Atlantis P	<ul style="list-style-type: none"> ➤ Danish National Champion, and sire of many Champions there. ➤ Very big long bull – top sire of Show cattle in Denmark for a number of years.
Lykke Sirius P	<ul style="list-style-type: none"> ➤ Sire of many Champions also in Denmark, and renowned throughout central Europe as a sire of exceptional cows. ➤ His daughters are very big, easy fleshed cows with great show character



Anatrim Bodybuilder – Lot 5



Anatrim Bodybuilder – Lot 5



Celtic Comet P



Celtic Diceman P – Lot 6



Celtic Rock



Celtic Starbuck



Curaheen Tyson



Glebefarm Tyson



Snaebum Campari PP



Celtic Vichy



Lykke Atlantis P

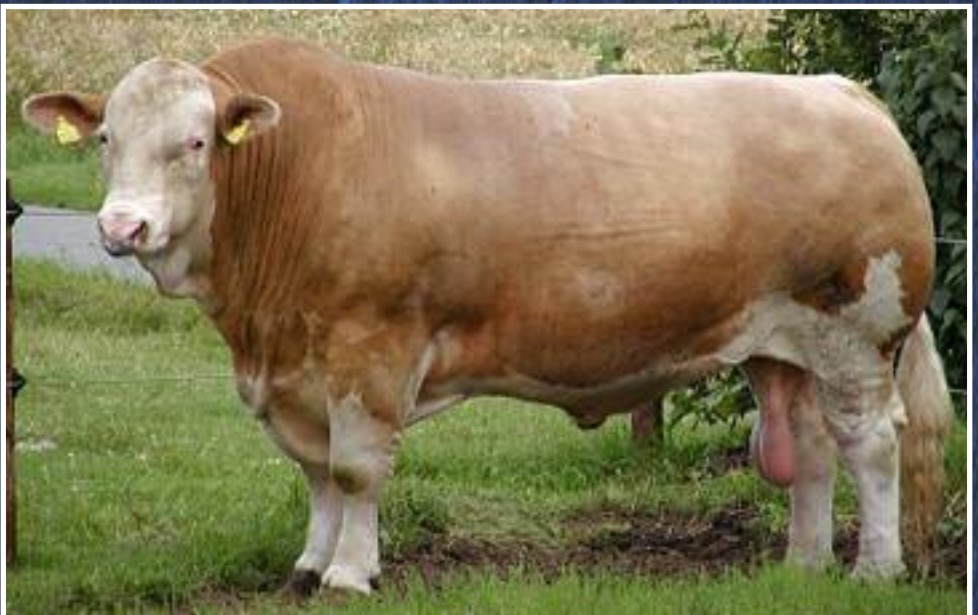

Lykke Sirius P



Holly – *Lot 2*



Dana, Delia, Dosh – *Lots 13, 10 & 8*



Dolly, Delia and Dewdrop P. – *Lots 12,10 & 14*



Dancer & Dolly – *Lots 11 & 12*



Dots – Lot 15



Eve, Delia, Dots, Danielle – Lots 62,10,15,18



Amanda P, Gabriella PP – Lots 22 & 21



Gabriella PP, Lot 21, with mother



Gabriella's granddam

Wren – Lot 23





Kati PP – *Lot 25*



Camilla PS – *Lot 27*



Cleopatra – Lot 32



Carmel, Karina P and Lupe P – Lots 41,36 & 33



Alla – *Lot 35*



Indira P – *Lot 47*



Betty – Lot 59



Wynoma, dam of Lots 6, 13, 14, 27, with dam, Fabiola



Eve – Lot 62



Eve – Lot 62

Lot 32 Celtic Cleopatra

ID: IE221152610516

Breed: Simmental

Sex: Female

DOB: 29-Mar-2011

Owner: Angela + Gerard Brickley - Coolrain Portlaoise Co Laois

Breeder:

Sire: Celtic Rock (Et)
RKZ

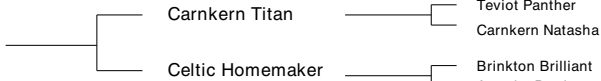

Dam: Celtic Tina
IE221152610334

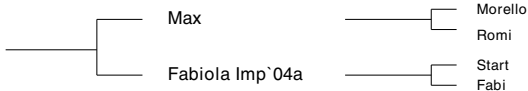

Star Rating (Within Simmental breed)	Economic Indexes	€uro value per progeny	Index Reliability	Star rating (across all beef breeds)
★★★★	Terminal Index	€ 66	33% (Low)	★★
★★★	Replacement Index	€ 128	31% (Low)	★★★★
	Maternal Cow Traits :	€ 42	29%	
	Maternal Progeny Traits :	€ 86	33%	
	Dairy Beef			

Star Rating (Within Simmental breed)	Key profit traits	Index Value	Trait Reliability	Star rating (across all beef breeds)
Expected progeny performance				
	Calving difficulty (% 3 & 4) Breed ave: 5.29%,All breeds ave: 4.99%	+7.8%	35% (Low)	
★★	Docity (1-5 scale) Breed ave: 0.03,All breeds ave: 0	-0.02 scale	57% (Average)	★★★
★★★★★	Carcass weight (kg) Breed ave: 19.75kg,All breeds ave: 21.98kg	+34kg	36% (Low)	★★★★★
★★★★★	Carcass conformation (1-15 scale) Breed ave: 1.36,All breeds ave: 1.83	+1.57 scale	32% (Low)	★★

Expected daughter breeding performance				
	Daughter calving diff (% 3 & 4) Breed ave: 5.09%,All breeds ave: 5.19%	+5.1%	21% (Low)	
★★★★★	Daughter Milk (kg) Breed ave: 8.2kg,All breeds ave: -0.01kg	+13.7kg	33% (Low)	★★★★★
★★	Daughter calving interval (days) Breed ave: -0.2days,All breeds ave: -0.53days	+0.41days	24% (Low)	★★

Additional Information:

Sire Celtic Rock, whose sons have sold in Scotland to 20,000 Pounds Sterling. Dam was very big and an outstanding milker. Granddam is also granddam of Diceman P. Fabiola imported from Austria, where she gave 545kgs solids in her 2nd lactation ! (6,784 litres, 4.22F, 3.82P) Due December 23rd to Bodybuilder

Linear composites	Value	Reliability
Muscle	116	52%
Skeletal	114	49%
Function	95	23%

Herd data quality index

N/A

Animal scored. Linear scores and weaning weights in evaluations

Lot 33 Lupe P Imp De `12

ID: DE1602793908

Breed: Simmental

Sex: Female

DOB: 20-Oct-2010

Owner: Angela + Gerard Brickley - Coolrain Portlaoise Co Laois

Breeder:

Sire: Hockenhull Maverick
HVK

Hockenhull Kojac

Hockenhull Gainsborough
Hockenhull Girlie 2nd

Hockenhull Louise
8th

Gretna House Supersonic
Hockenhull Louise

Dam: Dora P
DE001602377755

Paulus Ps

Paul
1601103450

Dana P

Emmerich
Distel

Star Rating (Within Simmental breed)	Economic Indexes	€uro value per progeny	Index Reliability	Star rating (across all beef breeds)
★	Terminal Index	€ 23	18% (V Low)	★
★	Replacement Index Maternal Cow Traits : Maternal Progeny Traits :	-€ 6	15% (V Low)	★
	Dairy Beef			

Star Rating (Within Simmental breed)	Key profit traits	Index Value	Trait Reliability	Star rating (across all beef breeds)
--------------------------------------	-------------------	-------------	-------------------	--------------------------------------

Expected progeny performance

Calving difficulty (0% 2.00)

Total Outcross

Index not available yet as no relatives in Irish Database

★★★	breed ave: -0.2days, All breeds ave: -0.53days	+0.00days	12% (V Low)	★★★
-----	--	-----------	-------------	-----

Additional Information:
Polled, easy fleshed German import. Due Christmas day to Bodybuilder.

Linear composites	Value	Reliability
Muscle		
Skeletal		
Function		

Animal not scored.

Herd data quality index
N/A

Lot 34 Celtic Carat

ID: IE221152650511

Breed: Simmental

Twin to Female

Sex: Female

DOB: 26-Feb-2011

Owner: Angela + Gerard Brickley - Coolrain Portlaoise Co Laois

Breeder:

Sire: Celtic Rock (Et)
RKZ

Carnkern Titan

Teviot Panther
Carnkern Natasha

Celtic Homemaker

Brinkton Brilliant
Anatrim Breda

Dam: Celtic Tiny
IE221152620335

Max

Morello
Romi

Fabiola Imp`04a

Start
Fabi

Star Rating (Within Simmental breed)	Economic Indexes	€uro value per progeny	Index Reliability	Star rating (across all beef breeds)
★★★★	Terminal Index	€ 72	29% (Low)	★★
★★	Replacement Index	€ 120	29% (Low)	★★★★
	Maternal Cow Traits :	€ 19	29%	
	Maternal Progeny Traits :	€ 100	29%	
	Dairy Beef			

Star Rating (Within Simmental breed)	Key profit traits	Index Value	Trait Reliability	Star rating (across all beef breeds)
Expected progeny performance				
	Calving difficulty (% 3 & 4) Breed ave: 5.29%,All breeds ave: 4.99%	+6.3%	27% (Low)	
↓	Docity (1-5 scale) Breed ave: 0.03,All breeds ave: 0	-0.14 scale	58% (Average)	★
★★★★★	Carcass weight (kg) Breed ave: 19.75kg,All breeds ave: 21.98kg	+34kg	35% (Low)	★★★★★↓
★★★↓	Carcass conformation (1-15 scale) Breed ave: 1.36,All breeds ave: 1.83	+1.34 scale	31% (Low)	★★★

Expected daughter breeding performance				
	Daughter calving diff (% 3 & 4) Breed ave: 5.09%,All breeds ave: 5.19%	+4.7%	21% (Low)	
★★★★★	Daughter Milk (kg) Breed ave: 8.2kg,All breeds ave: -0.01kg	+11.3kg	34% (Low)	★★★★★
★★	Daughter calving interval (days) Breed ave: -0.2days,All breeds ave: -0.53days	+0.26days	23% (Low)	★★

Additional Information:
Sire Celtic Rock, whose sons have sold in Scotoland to 20,000 Pounds Sterling. Dam was very big and an outstanding milker. Granddam is also granddam of Diceman. Fabiola imported from Austria, where she gave 545kgs solids in her 2nd lactation! (6,784 litres, 4.22F, 3.82P) Due Christmas Day to Bodybuilder

Linear composites	Value	Reliability
Muscle	96	52%
Skeletal	103	49%
Function	85	23%

Animal scored. Linear scores and weaning weights in evaluations

Herd data quality index

N/A

Lot 35 Celtic Alla Et

ID: IE221152630443

Breed: Simmental

Sex: Female

DOB: 11-Mar-2009

Owner: Angela + Gerard Brickley - Coolrain Portlaoise Co Laois

Breeder:

Sire: Curaheen Tyson (Et)
TSO

Hillcrest Champion

Gretna House Supersonic

Camus Solitaire

Raceview
Merle-Beauty

Raceview King
Kilmichael Beauty

Dam: Fabiola Imp`04a
AT632078642

Start

Stress
Wera

Fabi

Fani

Star Rating (Within Simmental breed)	Economic Indexes	€ euro value per progeny	Index Reliability	Star rating (across all beef breeds)
★★★★★	Terminal Index	€ 108	31% (Low)	★★★
★★★★★	Replacement Index	€ 208	31% (Low)	★★★★★
	Maternal Cow Traits :	€ 40	31%	
	Maternal Progeny Traits :	€ 168	31%	
	Dairy Beef			

Star Rating (Within Simmental breed)	Key profit traits	Index Value	Trait Reliability	Star rating (across all beef breeds)
Expected progeny performance				
	Calving difficulty (% 3 & 4) Breed ave: 5.29%,All breeds ave: 4.99%	+4.8%	27% (Low)	
★	Docity (1-5 scale) Breed ave: 0.03,All breeds ave: 0	-0.07 scale	50% (Average)	★↓
★★★★★	Carcass weight (kg) Breed ave: 19.75kg,All breeds ave: 21.98kg	+39kg	41% (Average)	★★★★★
★★★★★	Carcass conformation (1-15 scale) Breed ave: 1.36,All breeds ave: 1.83	+1.69 scale	31% (Low)	★★★↓
Expected daughter breeding performance				
	Daughter calving diff (% 3 & 4) Breed ave: 5.09%,All breeds ave: 5.19%	+4.1%	17% (V Low)	
★★★★★	Daughter Milk (kg) Breed ave: 8.2kg,All breeds ave: -0.01kg	+12.4kg	28% (Low)	★★★★★
★★★↓	Daughter calving interval (days) Breed ave: -0.2days,All breeds ave: -0.53days	+0.09days	25% (Low)	★★★↓

Additional Information:

One of the best looking and highest indexed cows in the herd. We've had difficulty getting her in-calf to AI, and so transferred an Embryo to her. She held the Embryo first time last year and again this year. May only be useful as a recipient. Due 26th Dec with embryo Celtic Roxanne x Campari PP and Sirius P.

Linear composites	Value	Reliability
Muscle	118	43%
Skeletal	115	40%
Function	96	19%

Animal scored. Linear scores and weaning weights in evaluations

Herd data quality index

N/A

Lot 36 Karina P Imp De`12

ID: DE1504614045

Breed: Simmental

Sex: Female

DOB: 27-Mar-2011

Owner: Angela + Gerard Brickley - Coolrain Portlaoise Co Laois

Breeder:

Sire: Luther P
DE1502885514

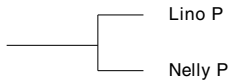

Lukas-Et
Lena

Moses
Nana

Dam: Karin
DE1502678342

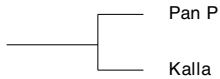

Primus
Jolan

Hass
Karla

Star Rating (Within Simmental breed)	Economic Indexes	€ euro value per progeny	Index Reliability	Star rating (across all beef breeds)
--------------------------------------	------------------	--------------------------	-------------------	--------------------------------------

★	Terminal Index	€ 38	0% (V Low)	★
	Replacement Index Maternal Cow Traits : Maternal Progeny Traits :			
	Dairy Beef			

Star Rating (Within Simmental breed)	Key profit traits	Index Value	Trait Reliability	Star rating (across all beef breeds)
--------------------------------------	-------------------	-------------	-------------------	--------------------------------------

Expected progeny performance				
N/A	Calving difficulty (1-5)			I/A
N/A				A
N/A				A
N/A				
N/A				
Breed ave: -0.2days, All breeds ave: -0.53days				

Total Outcross
Index not available yet as no relatives in Irish Database

Additional Information:
Polled German import due 27th Dec to Bodybuilder.

Linear composites	Value	Reliability
Muscle		
Skeletal		
Function		

Animal not scored.

Herd data quality index
N/A

Lot 37 Celtic Beatrice Et

ID: IE221152640485

Breed: Simmental

Sex: Female

DOB: 01-Dec-2010

Owner: Angela + Gerard Brickley - Coolrain Portlaoise Co Laois

Breeder:

Sire: Lykke Sirius P
S808

Dovefields Gallant

Camus Brandy
Hevingham Pfaf

Lykke Opulus Et P

Switz Pol Buds Chief
Lykke Lijje-Et

Dam: Larissa Imp`04a
AT285446264

Baltor

Balist
Berna

Landa

Pingo
Lotte

Star Rating (Within Simmental breed)	Economic Indexes	€ euro value per progeny	Index Reliability	Star rating (across all beef breeds)
★★★★↓	Terminal Index	€ 67	19% (V Low)	★★
★★★★★	Replacement Index	€ 179	23% (Low)	★★★★★↓
	Maternal Cow Traits :	€ 76	28%	
	Maternal Progeny Traits :	€ 103	19%	
	Dairy Beef			

Star Rating (Within Simmental breed)	Key profit traits	Index Value	Trait Reliability	Star rating (across all beef breeds)
Expected progeny performance				
	Calving difficulty (% 3 & 4) Breed ave: 5.29%,All breeds ave: 4.99%	+6.1%	16% (V Low)	
★★★★★★	Docility (1-5 scale) Breed ave: 0.03,All breeds ave: 0	0.18 scale	55% (Average)	★★★★★★
★★★★★	Carcass weight (kg) Breed ave: 19.75kg,All breeds ave: 21.98kg	+23kg	28% (Low)	★★★★★
★★★★↓	Carcass conformation (1-15 scale) Breed ave: 1.36,All breeds ave: 1.83	+1.42 scale	18% (V Low)	★★★
Expected daughter breeding performance				
	Daughter calving diff (% 3 & 4) Breed ave: 5.09%,All breeds ave: 5.19%	+6.9%	11% (V Low)	
★★★★★	Daughter Milk (kg) Breed ave: 8.2kg,All breeds ave: -0.01kg	+12kg	47% (Average)	★★★★★★
★★★	Daughter calving interval (days) Breed ave: -0.2days,All breeds ave: -0.53days	+0.23days	21% (Low)	★★★

Additional Information:

Had a Caesarean with first birth, but due 362 days after first calving. Sirius P is one of the best Cow breeders in Denmark. Larissa was a really good Austrian cow that gave 565 kgs solids before we bought her (7,526 litres, 4.16 F, 3.35 P). Due December 30th to Bodybuilder

Linear composites	Value	Reliability
Muscle	105	42%
Skeletal	107	38%
Function	82	10%

Animal scored. Linear scores and weaning weights in evaluations

Herd data quality index

N/A

Lot 38 Celtic Bainín

ID: IE221152640460

Breed: Simmental

Sex: Female

DOB: 31-Jan-2010

Owner: Angela + Gerard Brickley - Coolrain Portlaoise Co Laois

Breeder:

Sire: Cloondroon Nugget
IE271822950043

Hillcrest Jerome Et

Sacombe Wishfull Thinking
Camus Solitare

Monaduff Jesse

Dirnanean Nugget
Monaduff Florence

Dam: Boyher Snowflake
IE291364110185

Corlesmore Kirk

Drumnagar Darragh
Hillcrest Cora

Boyher Helen

Manitoba Spartan
Boyher Belle

Star Rating (Within Simmental breed)	Economic Indexes	€ euro value per progeny	Index Reliability	Star rating (across all beef breeds)
★★★	Terminal Index	€ 54	30% (Low)	★★
★★★	Replacement Index	€ 126	34% (Low)	★★★★
	Maternal Cow Traits :	€ 36	38%	
	Maternal Progeny Traits :	€ 89	31%	
	Dairy Beef			

Star Rating (Within Simmental breed)	Key profit traits	Index Value	Trait Reliability	Star rating (across all beef breeds)
Expected progeny performance				
	Calving difficulty (% 3 & 4) Breed ave: 5.29%,All breeds ave: 4.99%	+5.1%	32% (Low)	
★★★★★	Docility (1-5 scale) Breed ave: 0.03,All breeds ave: 0	0.15 scale	57% (Average)	★★★★★
★★	Carcass weight (kg) Breed ave: 19.75kg,All breeds ave: 21.98kg	+16kg	36% (Low)	★★
★★★★★	Carcass conformation (1-15 scale) Breed ave: 1.36,All breeds ave: 1.83	+1.51 scale	31% (Low)	★★

Expected daughter breeding performance				
	Daughter calving diff (% 3 & 4) Breed ave: 5.09%,All breeds ave: 5.19%	+5.6%	19% (V Low)	
★★	Daughter Milk (kg) Breed ave: 8.2kg,All breeds ave: -0.01kg	+4.9kg	61% (High)	★★★★
★★	Daughter calving interval (days) Breed ave: -0.2days,All breeds ave: -0.53days	+0.33days	27% (Low)	★★

Additional Information:
Full sister to dam of Curaheen Buck, sold for Euro 6,100 in Premier sale, Nov '11. Calved and reared twins as a heifer and due 383 days later on 1st Jan '14 to Bodybuilder.

Linear composites	Value	Reliability
Muscle	107	51%
Skeletal	107	47%
Function	113	17%

Animal scored. Linear scores and weaning weights in evaluations

Herd data quality index

N/A

Lot 39 Celtic Charmer

ID: IE221152640510

Breed: Simmental

Sex: Female

DOB: 18-Feb-2011

Owner: Angela + Gerard Brickley - Coolrain Portlaoise Co Laois

Breeder:

Sire: Celtic Rock (Et)
RKZ

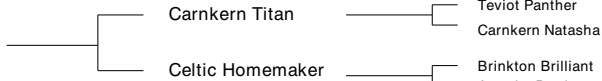

Dam: Celtic Tombola
IE221152680365

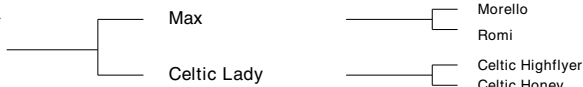

Star Rating (Within Simmental breed)	Economic Indexes	€uro value per progeny	Index Reliability	Star rating (across all beef breeds)
★★★★★	Terminal Index	€ 82	32% (Low)	★★
★★★↓	Replacement Index	€ 133	31% (Low)	★★★★↓
	Maternal Cow Traits :	€ 16	29%	
	Maternal Progeny Traits :	€ 117	33%	
	Dairy Beef			

Star Rating (Within Simmental breed)	Key profit traits	Index Value	Trait Reliability	Star rating (across all beef breeds)
Expected progeny performance				
	Calving difficulty (% 3 & 4) Breed ave: 5.29%,All breeds ave: 4.99%	+7.1%	35% (Low)	
★★★★★★	Docility (1-5 scale) Breed ave: 0.03,All breeds ave: 0	0.18 scale	58% (Average)	★★★★★★
★★★★★★	Carcass weight (kg) Breed ave: 19.75kg,All breeds ave: 21.98kg	+37kg	35% (Low)	★★★★★★
★★★★★	Carcass conformation (1-15 scale) Breed ave: 1.36,All breeds ave: 1.83	+1.45 scale	32% (Low)	★★★

Expected daughter breeding performance				
	Daughter calving diff (% 3 & 4) Breed ave: 5.09%,All breeds ave: 5.19%	+5.6%	22% (Low)	
★★★	Daughter Milk (kg) Breed ave: 8.2kg,All breeds ave: -0.01kg	+8.6kg	32% (Low)	★★★★★↓
★	Daughter calving interval (days) Breed ave: -0.2days,All breeds ave: -0.53days	+1.18days	24% (Low)	★★↓

Additional Information:
By Celtic Rock, whose sons have sold in Scotland to 20,000 Pounds Sterling. Three National Champions in immediate pedigree - Rock, Homemaker and Honey. A very powerful heifer. Due 3rd Jan '14 to Bodybuilder.

Linear composites	Value	Reliability
Muscle	98	51%
Skeletal	110	47%
Function	87	23%

Animal scored. Linear scores and weaning weights in evaluations

Herd data quality index

N/A

Lot 40 Celtic Coolcat

ID: IE221152640519

Breed: Simmental

Sex: Female

DOB: 28-Apr-2011

Owner: Angela + Gerard Brickley - Coolrain Portlaoise Co Laois

Breeder:

Sire: Celtic Rock (Et)
RKZ

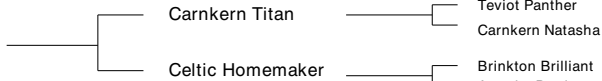

Dam: Celtic Sinead
IE221152630311

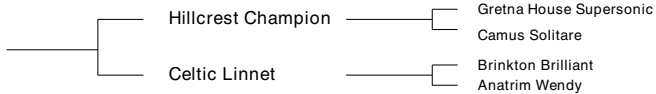

Star Rating (Within Simmental breed)	Economic Indexes	€uro value per progeny	Index Reliability	Star rating (across all beef breeds)
★★★★	Terminal Index	€ 66	32% (Low)	★★
★	Replacement Index	€ 88	31% (Low)	★★
	Maternal Cow Traits :	-€ 3	30%	
	Maternal Progeny Traits :	€ 91	33%	
	Dairy Beef			

Star Rating (Within Simmental breed)	Key profit traits	Index Value	Trait Reliability	Star rating (across all beef breeds)
Expected progeny performance				
	Calving difficulty (% 3 & 4) Breed ave: 5.29%,All breeds ave: 4.99%	+7.3%	36% (Low)	
★★★★★★	Docility (1-5 scale) Breed ave: 0.03,All breeds ave: 0	0.18 scale	48% (Average)	★★★★★★
★★★★★★	Carcass weight (kg) Breed ave: 19.75kg,All breeds ave: 21.98kg	+29kg	33% (Low)	★★★★★★
★★★★★★	Carcass conformation (1-15 scale) Breed ave: 1.36,All breeds ave: 1.83	+1.54 scale	31% (Low)	★★

Expected daughter breeding performance				
	Daughter calving diff (% 3 & 4) Breed ave: 5.09%,All breeds ave: 5.19%	+5.1%	24% (Low)	
★★	Daughter Milk (kg) Breed ave: 8.2kg,All breeds ave: -0.01kg	+5kg	33% (Low)	★★★★
★	Daughter calving interval (days) Breed ave: -0.2days,All breeds ave: -0.53days	+1.31days	25% (Low)	★★

Additional Information:

By Celtic Rock, whose sons have sold in Scotland to 20,000 Pounds Sterling, out of a Hillcrest Champion cow. Due 4th Jan '14 to Bodybuilder.

Linear composites	Value	Reliability
Muscle	104	38%
Skeletal	107	36%
Function	96	24%

Herd data quality index

N/A

Animal scored. Scores or weaning weights NOT included in evaluation

Lot 41 Celtic Carmel Et

ID: IE221152640502

Breed: Simmental

Sex: Female

DOB: 05-Feb-2011

Owner: Angela + Gerard Brickley - Coolrain Portlaoise Co Laois

Breeder:

Sire: Curaheen Tyson (Et)
TSO

Hillcrest Champion

Gretna House Supersonic

Camus Solitare

Raceview
Merle-Beauty

Raceview King
Kilmichael Beauty

Dam: Larissa Imp`04a
AT285446264

Baltor

Balist
Berna

Landa

Pingo
Lotte

Star Rating (Within Simmental breed)	Economic Indexes	€uro value per progeny	Index Reliability	Star rating (across all beef breeds)
★★★★★	Terminal Index	€ 90	29% (Low)	★★
★★★★★	Replacement Index	€ 189	28% (Low)	★★★★★
	Maternal Cow Traits :	€ 47	27%	
	Maternal Progeny Traits :	€ 142	29%	
	Dairy Beef			

Star Rating (Within Simmental breed)	Key profit traits	Index Value	Trait Reliability	Star rating (across all beef breeds)
Expected progeny performance				
	Calving difficulty (% 3 & 4) Breed ave: 5.29%,All breeds ave: 4.99%	+4.9%	27% (Low)	
★★★★★	Docity (1-5 scale) Breed ave: 0.03,All breeds ave: 0	0.13 scale	58% (Average)	★★★★★
★★★★★	Carcass weight (kg) Breed ave: 19.75kg,All breeds ave: 21.98kg	+29kg	35% (Low)	★★★★★
★★★★★	Carcass conformation (1-15 scale) Breed ave: 1.36,All breeds ave: 1.83	+1.61 scale	31% (Low)	★★

Expected daughter breeding performance				
	Daughter calving diff (% 3 & 4) Breed ave: 5.09%,All breeds ave: 5.19%	+4.3%	16% (V Low)	
★★★	Daughter Milk (kg) Breed ave: 8.2kg,All breeds ave: -0.01kg	+8.4kg	29% (Low)	★★★★★
★	Daughter calving interval (days) Breed ave: -0.2days,All breeds ave: -0.53days	+1.18days	23% (Low)	★★

Additional Information:

Very high index heifer likely to make a really great breeding cow. Combining Curaheen Tyson, 5 star Maternal and Terminal sire and Larissa - a really good Austrian cow that gave 565 kgs solids before we bought her (7,526 litres, 4.16 F, 3.35 P). See full sister - Lot 59. Due 11th Jan '14 to Diceman P.

Linear composites	Value	Reliability
Muscle	100	47%
Skeletal	94	44%
Function	93	19%

Animal scored. Linear scores and weaning weights in evaluations

Herd data quality index

N/A

Lot 42 Glebefarm Carmel Imp Uk `11

ID: UK961015409256

Breed: Simmental

Sex: Female

DOB: 11-Jun-2011

Owner: Angela + Gerard Brickley - Coolrain Portlaoise Co Laois

Breeder: Mr A Shaw - 33 Tobermasson Rd Dungannon Co. Tyrone

Sire: Glebefarm Victor Et
UK9611548663

Derrycallaghan
Hamilton

Carnkern Titan
Cleenagh Kay 6th

Glebefarm Natasha

Blackford Explosion
Cookstown Jessica 4th

Dam: Glebefarm Amy Imp Uk `11
UK961015408862

Ballinalare Farm T J

Hillcrest King
Ballinalare Farm Mina

Glebefarm Nicole

Blackford Explosion
Glebefarm Wilde

Star Rating (Within Simmental breed)	Economic Indexes	€ euro value per progeny	Index Reliability	Star rating (across all beef breeds)
★★★	Terminal Index	€ 60	4% (V Low)	★★
★★	Replacement Index Maternal Cow Traits : Maternal Progeny Traits :	€ 122	4% (V Low)	★★★
	Dairy Beef			

Star Rating (Within Simmental breed)	Key profit traits	Index Value	Trait Reliability	Star rating (across all beef breeds)
Expected progeny performance				
N/A	Calving difficulty (% 3 & 4) Breed ave: 5.29%,All breeds ave: 4.99%	N/A	5% (Too Low)	N/A
	Docility (1-5 scale) Breed ave: 0.03,All breeds ave: 0	scale		
N/A	Carcass weight (kg) Breed ave: 19.75kg,All breeds ave: 21.98kg	N/A	5% (Too Low)	N/A
N/A	Carcass conformation (1-15 scale) Breed ave: 1.36,All breeds ave: 1.83	N/A scale	4% (Too Low)	N/A
Expected daughter breeding performance				
N/A	Daughter calving diff (% 3 & 4) Breed ave: 5.09%,All breeds ave: 5.19%	N/A	2% (Too Low)	N/A
N/A	Daughter Milk (kg) Breed ave: 8.2kg,All breeds ave: -0.01kg		5% (Too Low)	N/A
N/A	Daughter calving interval (days) Breed ave: -0.2days,All breeds ave: -0.53days		2% (Too Low)	N/A

Additional Information:

Sire is full brother to Glebefarm Tyson, whose daughters are proving to be good milkers. Dam is lot 20, full sister lot 8. Due to Celtic Diceman P on 18th Jan '14.

Linear composites	Value	Reliability
Muscle		
Skeletal		
Function		

Animal not scored.

Herd data quality index

N/A

Lot 43 Glebefarm Wanda Imp Uk`11

ID: UK961015408766

Breed: Simmental

Sex: Female

DOB: 05-Apr-2008

Owner: Angela + Gerard Brickley - Coolrain Portlaoise Co Laois

Breeder: Mr A Shaw - 33 Tobermasson Rd Dungannon Co. Tyrone

Sire: Celtic Rock (Et)
RKZ

Carnkern Titan

Teviot Panther

Carnkern Natasha

Celtic Homemaker

Brinkton Brilliant

Anatrim Breda

Dam: Glebefarm Wilde
UK6101540527U

Ballinlare Farm
Derek

Thornhill Supreme

Ballinlare Farm Jan

Woodhall Wilde

Csw Helmut (Imp.At.37)

Woodhall Poppy

Star Rating (Within Simmental breed)	Economic Indexes	€uro value per progeny	Index Reliability	Star rating (across all beef breeds)
★★★	Terminal Index	€ 54	23% (Low)	★★
★	Replacement Index	€ 80	24% (Low)	★★
	Maternal Cow Traits :	€ 2	26%	
	Maternal Progeny Traits :	€ 78	23%	
	Dairy Beef			

Star Rating (Within Simmental breed)	Key profit traits	Index Value	Trait Reliability	Star rating (across all beef breeds)
Expected progeny performance				
	Calving difficulty (% 3 & 4) Breed ave: 5.29%,All breeds ave: 4.99%	+6.2%	25% (Low)	
★★★★	Docility (1-5 scale) Breed ave: 0.03,All breeds ave: 0	0.05 scale	24% (Low)	★★★★
★★★★★	Carcass weight (kg) Breed ave: 19.75kg,All breeds ave: 21.98kg	+24kg	25% (Low)	★★★★
★★	Carcass conformation (1-15 scale) Breed ave: 1.36,All breeds ave: 1.83	+1.29 scale	24% (Low)	★★
Expected daughter breeding performance				
	Daughter calving diff (% 3 & 4) Breed ave: 5.09%,All breeds ave: 5.19%	+4.9%	17% (V Low)	
★★	Daughter Milk (kg) Breed ave: 8.2kg,All breeds ave: -0.01kg	+7kg	48% (Average)	★★★★★
★	Daughter calving interval (days) Breed ave: -0.2days,All breeds ave: -0.53days	+1.57days	21% (Low)	★

Additional Information:

Had a caesarean as a heifer due to overfeeding. No problems since. An excellent Rock daughter, with very good milk. Breeding very well - see daughter, lot 18. Due 19th Jan to Diceman P.

Linear composites	Value	Reliability
Muscle	97	24%
Skeletal	106	23%
Function	96	17%

Herd data quality index

N/A

Animal not scored.

Lot 44 Celtic Wonder Et

ID: IE221152690408

Breed: Simmental

Sex: Female

DOB: 17-Feb-2008

Owner: Angela + Gerard Brickley - Coolrain Portlaoise Co Laois

Breeder:

Sire: Curaheen Tyson (Et)
TSO

Hillcrest Champion

Gretna House Supersonic
Camus Solitare

Raceview
Merle-Beauty

Raceview King
Kilmichael Beauty

Dam: Celtic Homemaker
IEDQMW0063M

Brinkton Brilliant

Brinkton Sovereign
Brinkton Sandra

Anatrim Breda

Eureka Imp.'90a
Anatrim Josephine

Star Rating (Within Simmental breed)	Economic Indexes	€uro value per progeny	Index Reliability	Star rating (across all beef breeds)
★★★★★	Terminal Index	€ 99	38% (Low)	★★★↓
★★★★★	Replacement Index	€ 177	38% (Low)	★★★★★↓
	Maternal Cow Traits :	€ 25	38%	
	Maternal Progeny Traits :	€ 152	38%	
	Dairy Beef			

Star Rating (Within Simmental breed)	Key profit traits	Index Value	Trait Reliability	Star rating (across all beef breeds)
Expected progeny performance				
	Calving difficulty (% 3 & 4) Breed ave: 5.29%,All breeds ave: 4.99%	+5.4%	37% (Low)	
★★★★★	Docity (1-5 scale) Breed ave: 0.03,All breeds ave: 0	0.2 scale	55% (Average)	★★★★★
★★★★★	Carcass weight (kg) Breed ave: 19.75kg,All breeds ave: 21.98kg	+34kg	45% (Average)	★★★★★↓
★★★★★	Carcass conformation (1-15 scale) Breed ave: 1.36,All breeds ave: 1.83	+1.91 scale	36% (Low)	★★★

Expected daughter breeding performance				
	Daughter calving diff (% 3 & 4) Breed ave: 5.09%,All breeds ave: 5.19%	+5%	28% (Low)	
★★	Daughter Milk (kg) Breed ave: 8.2kg,All breeds ave: -0.01kg	+6.5kg	52% (Average)	★★★★★↓
↓	Daughter calving interval (days) Breed ave: -0.2days,All breeds ave: -0.53days	+2.79days	38% (Low)	↓

Additional Information:
Very high index daughter of the Euro 20,000 five star bull Curaheen Tyson, and National Champion Celtic Homemaker, dam of National Champions Celtic Rock and Celtic Nobleman. Due 25th Jan '14 to Bodybuilder, with a 338 day calving interval.

Linear composites	Value	Reliability
Muscle	123	55%
Skeletal	105	52%
Function	102	26%

Linear scored progeny in evaluation

Herd data quality index

N/A

Lot 45 Celtic Radiant Et

ID: IE221152650288

Breed: Simmental

Sex: Female

DOB: 17-Sep-2004

Owner: Angela + Gerard Brickley - Coolrain Portlaoise Co Laois

Breeder:

Sire: Carnkern Titan
TCK

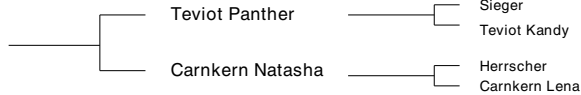

Dam: Celtic Homemaker
IEDQMW0063M

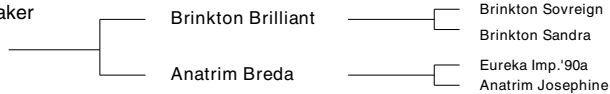

Star Rating (Within Simmental breed)	Economic Indexes	€uro value per progeny	Index Reliability	Star rating (across all beef breeds)
★★★★☆	Terminal Index	€ 75	49% (Average)	★★
★★★★☆	Replacement Index Maternal Cow Traits : Maternal Progeny Traits :	€ 186 € 74 € 111	50% (Average) 52% 49%	★★★★☆
	Dairy Beef			

Star Rating (Within Simmental breed)	Key profit traits	Index Value	Trait Reliability	Star rating (across all beef breeds)
Expected progeny performance				
	Calving difficulty (% 3 & 4) Breed ave: 5.29%,All breeds ave: 4.99%	+6.1%	50% (Average)	
★★★★★	Docity (1-5 scale) Breed ave: 0.03,All breeds ave: 0	0.21 scale	65% (High)	★★★★★
★★★★★	Carcass weight (kg) Breed ave: 19.75kg,All breeds ave: 21.98kg	+32kg	58% (Average)	★★★★☆
★★★★☆	Carcass conformation (1-15 scale) Breed ave: 1.36,All breeds ave: 1.83	+1.57 scale	49% (Average)	★★

Expected daughter breeding performance				
	Daughter calving diff (% 3 & 4) Breed ave: 5.09%,All breeds ave: 5.19%	+5%	41% (Average)	
★★★★	Daughter Milk (kg) Breed ave: 8.2kg,All breeds ave: -0.01kg	+12.3kg	74% (High)	★★★★★
★	Daughter calving interval (days) Breed ave: -0.2days,All breeds ave: -0.53days	+0.83days	41% (Average)	★

Additional Information:

A very rare opportunity to purchase Celtic Rock's flushmate, and full sister to the Dam of Comet P. 2 sons have already sold into Pedigree herds in Scotland, one in Ireland. Daughter sells as lot 56. Due 30th Jan to Bodybuilder, only 329 days after last calving. Has lost a quarter, but still milks plenty.

Linear composites	Value	Reliability
Muscle	108	61%
Skeletal	117	58%
Function	100	31%

Herd data quality index

N/A

Linear scored progeny in evaluation

Lot 46 Celtic Belinda P Et

ID: IE221152670496

Breed: Simmental

Sex: Female

DOB: 18-Dec-2010

Owner: Angela + Gerard Brickley - Coolrain Portlaoise Co Laois

Breeder:

Sire: Lykke Atlantis P
S809

Slievenagh
Fantastic

Camus Brandy
Slievenagh Andrea

Lykke Ulupulu P

Lykke Sirius P
Lykke Philadelphia P

Dam: Jaegergard Oase P
6374700440

Wlsf Celebrity Chief

Switz Pol Buds Chief
Harkaway Debutante

Jaegergard Miami

Vesterbaek Elias Et
Jaegergard Ibitz

Star Rating (Within Simmental breed)	Economic Indexes	€uro value per progeny	Index Reliability	Star rating (across all beef breeds)
--------------------------------------	------------------	------------------------	-------------------	--------------------------------------

★★★	Terminal Index	€ 61	19% (V Low)	★ ↓
★★★★↓	Replacement Index	€ 161	23% (Low)	★★★★★
	Maternal Cow Traits :	€ 67	28%	
	Maternal Progeny Traits :	€ 94	18%	
	Dairy Beef			

Star Rating (Within Simmental breed)	Key profit traits	Index Value	Trait Reliability	Star rating (across all beef breeds)
--------------------------------------	-------------------	-------------	-------------------	--------------------------------------

Expected progeny performance				
	Calving difficulty (% 3 & 4) Breed ave: 5.29%,All breeds ave: 4.99%	+5%	8% (V Low)	
★★★	Docity (1-5 scale) Breed ave: 0.03,All breeds ave: 0	0.04 scale	51% (Average)	★★★★↓
★★★★★	Carcass weight (kg) Breed ave: 19.75kg,All breeds ave: 21.98kg	+23kg	33% (Low)	★★★
★★	Carcass conformation (1-15 scale) Breed ave: 1.36,All breeds ave: 1.83	+1.27 scale	13% (V Low)	★★

Expected daughter breeding performance				
	Daughter calving diff (% 3 & 4) Breed ave: 5.09%,All breeds ave: 5.19%	+5.6%	6% (V Low)	
★★★★★	Daughter Milk (kg) Breed ave: 8.2kg,All breeds ave: -0.01kg	+11.2kg	40% (Average)	★★★★★
★★★	Daughter calving interval (days) Breed ave: -0.2days,All breeds ave: -0.53days	-0.2days	15% (V Low)	★★★↓

Additional Information:
Belinda P is an embryo daughter of probably the best breeding cow in Denmark. Half sisters include Danish Champion 'Topstar' and 'Amistar'. See excellent daughter, lot 11. She calved on her own at 23 months, and is due again on 8th Feb to Bodybuilder. Will grow into a very big cow.

Linear composites	Value	Reliability
Muscle	102	37%
Skeletal	111	32%
Function	95	6%

Animal scored. Linear scores and weaning weights in evaluations

Herd data quality index

N/A

Lot 47 Indira P Imp De`12

ID: DE1602870916

Breed: Simmental

Sex: Female

DOB: 16-Mar-2011

Owner: Angela + Gerard Brickley - Coolrain Portlaoise Co Laois

Breeder:

Sire: Cimba Pp
DK6374700556

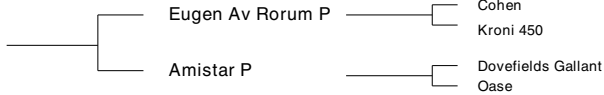

Dam: Ilse P
DE001600711706



Star Rating (Within Simmental breed)	Economic Indexes	€uro value per progeny	Index Reliability	Star rating (across all beef breeds)
--------------------------------------	------------------	------------------------	-------------------	--------------------------------------

★	Terminal Index	€21	0% (V Low)	★
	Replacement Index Maternal Cow Traits : Maternal Progeny Traits :			
	Dairy Beef			

Star Rating (Within Simmental breed)	Key profit traits	Index Value	Trait Reliability	Star rating (across all beef breeds)
--------------------------------------	-------------------	-------------	-------------------	--------------------------------------

Expected progeny performance				
N/A	Calving difficulty (% 2-4)			N/A
N/A				N/A
N/A				N/A
N/A				N/A
N/A				N/A
N/A				N/A
N/A				N/A
	Breed ave: -0.2days, All breeds ave: -0.53days			

Total Outcross
Index not available yet as no relatives in Irish Database

Additional Information:
" Polled German Heifer from the Internationally renowned Rittergut Peter herd. Indira was the 12th calf from her mother, who was still going strong. Will grow into a very big, correct cow, yet easily fleshed. Due 12th Feb to National Champion Antrim Bodybuilder

Linear composites	Value	Reliability
Muscle		
Skeletal		
Function		

Animal not scored.

Herd data quality index
N/A

Lot 49 Celtic Willow (Et)

ID: IE221152680398

Breed: Simmental

Sex: Female

DOB: 09-Jan-2008

Owner: Angela + Gerard Brickley - Coolrain Portlaoise Co Laois

Breeder:

Sire: Celtic Rock (Et)
RKZ

Carnkern Titan

Teviot Panther
Carnkern Natasha

Celtic Homemaker

Brinkton Brilliant
Anatrim Breda

Dam: Larissa Imp`04a
AT285446264

Baltor

Balist
Berna

Landa

Pingo
Lotte

Star Rating (Within Simmental breed)	Economic Indexes	€uro value per progeny	Index Reliability	Star rating (across all beef breeds)
★★★★	Terminal Index	€ 69	31% (Low)	★★
★★	Replacement Index	€ 98	32% (Low)	★★★
	Maternal Cow Traits :	-€ 1	34%	
	Maternal Progeny Traits :	€ 99	31%	
	Dairy Beef			

Star Rating (Within Simmental breed)	Key profit traits	Index Value	Trait Reliability	Star rating (across all beef breeds)
Expected progeny performance				
	Calving difficulty (% 3 & 4) Breed ave: 5.29%,All breeds ave: 4.99%	+6.2%	30% (Low)	
★★★★★★	Docility (1-5 scale) Breed ave: 0.03,All breeds ave: 0	0.14 scale	51% (Average)	★★★★★★
★★★★★★	Carcass weight (kg) Breed ave: 19.75kg,All breeds ave: 21.98kg	+29kg	39% (Low)	★★★★★★
★★★★	Carcass conformation (1-15 scale) Breed ave: 1.36,All breeds ave: 1.83	+1.48 scale	33% (Low)	★★★
Expected daughter breeding performance				
	Daughter calving diff (% 3 & 4) Breed ave: 5.09%,All breeds ave: 5.19%	+4.8%	20% (Low)	
★★	Daughter Milk (kg) Breed ave: 8.2kg,All breeds ave: -0.01kg	+6kg	35% (Low)	★★★★
★★	Daughter calving interval (days) Breed ave: -0.2days,All breeds ave: -0.53days	+0.76days	37% (Low)	★★

Additional Information:

Very wide framed Rock Daughter, who's delivered two sets of twins to date. Dam Larissa - a really good Austrian cow that gave 565 kgs solids before we bought her (7,526 litres, 4.16 F, 3.35 P). Due 22nd Feb '14 to Diceman P.

Linear composites	Value	Reliability
Muscle	101	52%
Skeletal	103	49%
Function	87	23%

Animal scored. Linear scores and weaning weights in evaluations

Herd data quality index

N/A

Lot 51 Indira P Imp De `12

ID: DE1504612274

Breed: Simmental

Sex: Female

DOB: 24-Jun-2010

Owner: Angela + Gerard Brickley - Coolrain Portlaoise Co Laois

Breeder:

Sire: Luther P
DE1502885514



Dam: 14440 P
DE15036144440

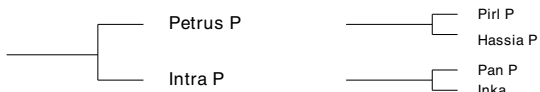

Star Rating (Within Simmental breed)	Economic Indexes	€ euro value per progeny	Index Reliability	Star rating (across all beef breeds)
★★★★	Terminal Index	€ 69	1% (V Low)	★★
	Replacement Index Maternal Cow Traits : Maternal Progeny Traits :			
	Dairy Beef			

Star Rating (Within Simmental breed)	Key profit traits	Index Value	Trait Reliability	Star rating (across all beef breeds)
Expected progeny performance				
N/A	Calving difficulty (% 3 & 4) Breed ave: 5.29%,All breeds ave: 4.99%	N/A	3% (Too Low)	N/A
	Docility (1-5 scale) Breed ave: 0.03,All breeds ave: 0	scale		
N/A	Carcass weight (kg) Breed ave: 19.75kg,All breeds ave: 21.98kg	N/A	0% (Too Low)	N/A
N/A	Carcass conformation (1-15 scale) Breed ave: 1.36,All breeds ave: 1.83	N/A scale	0% (Too Low)	N/A

Expected daughter breeding performance				
	Daughter calving diff (% 3 & 4) Breed ave: 5.09%,All breeds ave: 5.19%	+18%	6% (V Low)	
	Daughter Milk (kg) Breed ave: 8.2kg,All breeds ave: -0.01kg			
	Daughter calving interval (days) Breed ave: -0.2days,All breeds ave: -0.53days			

Additional Information:
Polled German first calver. Good temperament and milk. Due 331 days after first calving to National Champion Antrim Bodybuilder on 27th Feb '14.

Linear composites	Value	Reliability
Muscle		
Skeletal		
Function		

Herd data quality index

N/A

Animal not scored.

Lot 52 Celtic Tulip

ID: IE221152670356

Breed: Simmental

Sex: Female

DOB: 09-Apr-2006

Owner: Angela + Gerard Brickley - Coolrain Portlaoise Co Laois

Breeder:

Sire: Hillcrest Jerome Et
HCJ

Sacombe Wishfull
Thinking

Hockenhull Marvel
Sacombe Mame

Camus Solitare

Siegfried
Star Fanny

Dam: Mecki Imp`04a
AT343710362

Max

Morello
Romi

Minka

Pabst
Melani

Star Rating (Within Simmental breed)	Economic Indexes	€uro value per progeny	Index Reliability	Star rating (across all beef breeds)
★★	Terminal Index	€ 53	34% (Low)	★★↓
★★	Replacement Index	€ 117	37% (Low)	★★★
	Maternal Cow Traits :	€ 35	40%	
	Maternal Progeny Traits :	€ 82	34%	
	Dairy Beef			

Star Rating (Within Simmental breed)	Key profit traits	Index Value	Trait Reliability	Star rating (across all beef breeds)
Expected progeny performance				
	Calving difficulty (% 3 & 4) Breed ave: 5.29%,All breeds ave: 4.99%	+5.3%	35% (Low)	
★★★↓	Docity (1-5 scale) Breed ave: 0.03,All breeds ave: 0	0.01 scale	53% (Average)	★★★
★★★↓	Carcass weight (kg) Breed ave: 19.75kg,All breeds ave: 21.98kg	+18kg	37% (Low)	★★
★★	Carcass conformation (1-15 scale) Breed ave: 1.36,All breeds ave: 1.83	+1.3 scale	34% (Low)	★★

Expected daughter breeding performance				
	Daughter calving diff (% 3 & 4) Breed ave: 5.09%,All breeds ave: 5.19%	+5%	29% (Low)	
★★★	Daughter Milk (kg) Breed ave: 8.2kg,All breeds ave: -0.01kg	+8.3kg	62% (High)	★★★★★↓
★★★★★↓	Daughter calving interval (days) Breed ave: -0.2days,All breeds ave: -0.53days	-1.23days	29% (Low)	★★★

Additional Information:

Had a Caesarean with first calf, due to overfeeding. Absolutely no problems since. Dam was a Max daughter, - a big red cow that averaged 546kg solids (6,665 litres) over 5 lactations before we imported her from Austria - Tulip had a very nice Dark Red Bodybuilder calf this year. Due to Bodybuilder again on 6th March.

Linear composites	Value	Reliability
Muscle	95	34%
Skeletal	98	33%
Function	106	18%

Herd data quality index

N/A

Linear scored progeny in evaluation

Lot 55 Celtic Wanda (Et)

ID: IE221152620392

Breed: Simmental

Sex: Female

DOB: 05-Jan-2008

Owner: Angela + Gerard Brickley - Coolrain Portlaoise Co Laois

Breeder:

Sire: Celtic Rock (Et)
RKZ

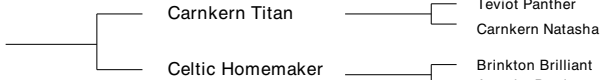

Dam: Larissa Imp`04a
AT285446264

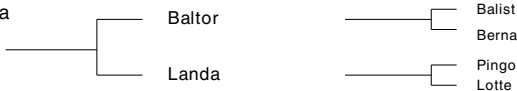

Star Rating (Within Simmental breed)	Economic Indexes	€uro value per progeny	Index Reliability	Star rating (across all beef breeds)
★★★★↓	Terminal Index	€ 64	33% (Low)	★↓
★	Replacement Index	€ 82	37% (Low)	★★
	Maternal Cow Traits :	-€ 12	41%	
	Maternal Progeny Traits :	€ 93	33%	
	Dairy Beef			

Star Rating (Within Simmental breed)	Key profit traits	Index Value	Trait Reliability	Star rating (across all beef breeds)
Expected progeny performance				
	Calving difficulty (% 3 & 4) Breed ave: 5.29%,All breeds ave: 4.99%	+6.2%	30% (Low)	
★★★★↓	Docility (1-5 scale) Breed ave: 0.03,All breeds ave: 0	0.06 scale	57% (Average)	★★★★
★★★★★↓	Carcass weight (kg) Breed ave: 19.75kg,All breeds ave: 21.98kg	+27kg	43% (Average)	★★★★★↓
★★★★★	Carcass conformation (1-15 scale) Breed ave: 1.36,All breeds ave: 1.83	+1.48 scale	36% (Low)	★★

Expected daughter breeding performance				
	Daughter calving diff (% 3 & 4) Breed ave: 5.09%,All breeds ave: 5.19%	+5%	25% (Low)	
★★	Daughter Milk (kg) Breed ave: 8.2kg,All breeds ave: -0.01kg	+6.5kg	65% (High)	★★★★★↓
★	Daughter calving interval (days) Breed ave: -0.2days,All breeds ave: -0.53days	+1.09days	35% (Low)	★↓

Additional Information:
Very nice Rock Daughter, who's breeding well. Dam Larissa - a really good Austrian cow that gave 565 kgs solids before we bought her (7,526 litres, 4.16 F, 3.35 P). Due to Diceman P on 23rd March.

Linear composites	Value	Reliability
Muscle	95	56%
Skeletal	98	53%
Function	91	24%

Linear scored progeny in evaluation

Herd data quality index
N/A

Lot 56 Celtic Charlene P Et

ID: IE221152670521

Breed: Simmental

Sex: Female

DOB: 04-Dec-2011

Owner: Angela + Gerard Brickley - Coolrain Portlaoise Co Laois

Breeder:

Sire: Snaebum Campari Pp
S1011

Lykke Sirius P

Dovefields Gallant

Lykke Opulus Et P

Snaebum Theodora
P

Lokkeholm Rolls-Royce
Jaegergard Ohil

Dam: Celtic Radiant Et
IE221152650288

Carnkern Titan

Teviot Panther

Carnkern Natasha

Celtic Homemaker

Brinkton Brilliant

Anatrim Breda

Star Rating (Within Simmental breed)	Economic Indexes	€uro value per progeny	Index Reliability	Star rating (across all beef breeds)
★★★★★	Terminal Index	€ 74	25% (Low)	★★
★★★★★	Replacement Index	€ 177	23% (Low)	★★★★★
	Maternal Cow Traits :	€ 64	20%	
	Maternal Progeny Traits :	€ 113	25%	
	Dairy Beef			

Star Rating (Within Simmental breed)	Key profit traits	Index Value	Trait Reliability	Star rating (across all beef breeds)
Expected progeny performance				
	Calving difficulty (% 3 & 4) Breed ave: 5.29%,All breeds ave: 4.99%	+6.1%	25% (Low)	
★★★★★★	Docility (1-5 scale) Breed ave: 0.03,All breeds ave: 0	0.2 scale	55% (Average)	★★★★★★
★★★★★★	Carcass weight (kg) Breed ave: 19.75kg,All breeds ave: 21.98kg	+28kg	32% (Low)	★★★★★
★★★★★	Carcass conformation (1-15 scale) Breed ave: 1.36,All breeds ave: 1.83	+1.51 scale	20% (Low)	★★★

Expected daughter breeding performance				
	Daughter calving diff (% 3 & 4) Breed ave: 5.09%,All breeds ave: 5.19%	+5.1%	11% (V Low)	
★★★★★	Daughter Milk (kg) Breed ave: 8.2kg,All breeds ave: -0.01kg	+10.5kg	20% (Low)	★★★★★★
★★★	Daughter calving interval (days) Breed ave: -0.2days,All breeds ave: -0.53days	+0.71days	17% (V Low)	★★★

Additional Information:

Heterozygous Polled daughter of Radiant, full sister to Rock, and consistent breeder of Stock Bulls (see details - lot 45). Super temperament and great growth. Due 11th April to National Champion Anatrim Bodybuilder.

Linear composites	Value	Reliability
Muscle	107	46%
Skeletal	119	42%
Function	86	14%

Animal scored. Linear scores and weaning weights in evaluations

Herd data quality index

N/A

Lot 58 Celtic Winnie (Et)

ID: IE221152660396

Breed: Simmental

Sex: Female

DOB: 08-Jan-2008

Owner: Angela + Gerard Brickley - Coolrain Portlaoise Co Laois

Breeder:

Sire: Celtic Rock (Et)
RKZ

Carnkern Titan

Teviot Panther
Carnkern Natasha

Celtic Homemaker

Brinkton Brilliant
Anatrim Breda

Dam: Larissa Imp`04a
AT285446264

Baltor

Balist
Berna

Landa

Pingo
Lotte

Star Rating (Within Simmental breed)	Economic Indexes	€uro value per progeny	Index Reliability	Star rating (across all beef breeds)
★★★★	Terminal Index	€ 65	35% (Low)	★★
★★★	Replacement Index	€ 137	38% (Low)	★★★★
	Maternal Cow Traits :	€ 45	42%	
	Maternal Progeny Traits :	€ 92	35%	
	Dairy Beef			

Star Rating (Within Simmental breed)	Key profit traits	Index Value	Trait Reliability	Star rating (across all beef breeds)
Expected progeny performance				
	Calving difficulty (% 3 & 4) Breed ave: 5.29%,All breeds ave: 4.99%	+6.5%	35% (Low)	
★★★★★	Docility (1-5 scale) Breed ave: 0.03,All breeds ave: 0	0.09 scale	57% (Average)	★★★★★
★★★★★	Carcass weight (kg) Breed ave: 19.75kg,All breeds ave: 21.98kg	+28kg	43% (Average)	★★★★★
★★★★	Carcass conformation (1-15 scale) Breed ave: 1.36,All breeds ave: 1.83	+1.44 scale	34% (Low)	★★
Expected daughter breeding performance				
	Daughter calving diff (% 3 & 4) Breed ave: 5.09%,All breeds ave: 5.19%	+4.8%	28% (Low)	
★★★★★	Daughter Milk (kg) Breed ave: 8.2kg,All breeds ave: -0.01kg	+11.2kg	63% (High)	★★★★★
★★	Daughter calving interval (days) Breed ave: -0.2days,All breeds ave: -0.53days	+0.78days	44% (Average)	★★

Additional Information:

Very long Rock Daughter. Super temperament. Dam Larissa - a really good Austrian cow that gave 565 kgs solids before we bought her (7,526 litres, 4.16 F, 3.35 P). Due to Diceman P on 5th May.

Linear composites	Value	Reliability
Muscle	97	56%
Skeletal	106	53%
Function	92	24%

Herd data quality index

N/A

Linear scored progeny in evaluation

Lot 59 Celtic Betty Et

ID: IE221152620450

Breed: Simmental

Sex: Female

DOB: 03-Jan-2010

Owner: Angela + Gerard Brickley - Coolrain Portlaoise Co Laois

Breeder:

Sire: Curaheen Tyson (Et)
TSO

Hillcrest Champion

Gretna House Supersonic

Camus Solitare

Raceview
Merle-Beauty

Raceview King
Kilmichael Beauty

Dam: Larissa Imp`04a
AT285446264

Baltor

Balist
Berna

Landa

Pingo
Lotte

Star Rating (Within Simmental breed)	Economic Indexes	€uro value per progeny	Index Reliability	Star rating (across all beef breeds)
★★★★★	Terminal Index	€ 97	30% (Low)	★★★↓
★★★★★	Replacement Index Maternal Cow Traits : Maternal Progeny Traits :	€ 215 € 60 € 154	30% (Low) 29% 30%	★★★★★
	Dairy Beef			

Star Rating (Within Simmental breed)	Key profit traits	Index Value	Trait Reliability	Star rating (across all beef breeds)
Expected progeny performance				
	Calving difficulty (% 3 & 4) Breed ave: 5.29%,All breeds ave: 4.99%	+4.8%	30% (Low)	
★★★★★	Docity (1-5 scale) Breed ave: 0.03,All breeds ave: 0	0.17 scale	58% (Average)	★★★★★
★★★★★	Carcass weight (kg) Breed ave: 19.75kg,All breeds ave: 21.98kg	+31kg	35% (Low)	★★★★★↓
★★★★★	Carcass conformation (1-15 scale) Breed ave: 1.36,All breeds ave: 1.83	+1.75 scale	31% (Low)	★★★↓

Expected daughter breeding performance				
	Daughter calving diff (% 3 & 4) Breed ave: 5.09%,All breeds ave: 5.19%	+4.2%	19% (V Low)	
★★★↓	Daughter Milk (kg) Breed ave: 8.2kg,All breeds ave: -0.01kg	+10.1kg	35% (Low)	★★★★★
↓	Daughter calving interval (days) Breed ave: -0.2days,All breeds ave: -0.53days	+1.83days	25% (Low)	★

Additional Information:

Exceptional first calver. Highest index in herd. Perfect breeding combination of Irish size and muscle from sire Curaheen Tyson and a tremendous dual purpose Austrian cow. See daughters lots 9 and 62, and full sister, lot 41. Flushed on Mon 28th Oct '13. Open and correct at time of sale.

Linear composites	Value	Reliability
Muscle	115	52%
Skeletal	114	48%
Function	97	20%

Animal scored. Linear scores and weaning weights in evaluations

Herd data quality index

N/A

Lot 60 Tanzanie Vodnanska P`12 Cz

ID: CZ416374931

Breed: Simmental

Sex: Female

DOB: 23-Dec-2010

Owner: Angela + Gerard Brickley - Coolrain Portlaoise Co Laois

Breeder:

Sire: Lamhoj Supery (P)
S681

Linde Pery

Marywood New Century

Linde Ninett

Lamhoj Lilje

Switz Hpf Redwood (Imp)

Lamhojs Inka

Dam: Madam Vodnanska P
CZ041084931

Rocky Pp

Paymaster

Vingegaard Heidi Et P

Charita Vodnanska
P

Star Rating (Within Simmental breed)	Economic Indexes	€uro value per progeny	Index Reliability	Star rating (across all beef breeds)
★★★	Terminal Index	€ 58	4% (V Low)	★★
★★★★	Replacement Index Maternal Cow Traits : Maternal Progeny Traits :	€ 157	7% (V Low)	★★★★
	Dairy Beef			

Star Rating (Within Simmental breed)	Key profit traits	Index Value	Trait Reliability	Star rating (across all beef breeds)
Expected progeny performance				
	Calving difficulty (% 3 & 4) Breed ave: 5.29%,All breeds ave: 4.99%	+4.2%	7% (V Low)	
	Docility (1-5 scale) Breed ave: 0.03,All breeds ave: 0	scale		
★★★	Carcass weight (kg) Breed ave: 19.75kg,All breeds ave: 21.98kg	+19kg	6% (V Low)	★★★
N/A	Carcass conformation (1-15 scale) Breed ave: 1.36,All breeds ave: 1.83	N/A scale	3% (Too Low)	N/A

Expected daughter breeding performance				
N/A	Daughter calving diff (% 3 & 4) Breed ave: 5.09%,All breeds ave: 5.19%	N/A	5% (Too Low)	N/A
★★★★	Daughter Milk (kg) Breed ave: 8.2kg,All breeds ave: -0.01kg	+11.6kg	39% (Low)	★★★★
N/A	Daughter calving interval (days) Breed ave: -0.2days,All breeds ave: -0.53days		1% (Too Low)	N/A

Additional Information:
Polled first calver from Czech Republic. Unique combination of one of the best Danish Polled bulls - Supery P, and very old (big) Canadian genetics, purchased from the most successful Czech breeder, who has sold several bulls into AI in Czech and Germany. Calved at 25 months. Held back for flushing. Scanned correct and ready to breed.

Linear composites	Value	Reliability
Muscle		
Skeletal		
Function		

Animal not scored.

Herd data quality index

N/A

Lot 61 Celtic Eczech P

ID: IE221152660578

Breed: Simmental

Sex: Female

DOB: 10-Jan-2013

Owner: Angela + Gerard Brickley - Coolrain Portlaoise Co Laois

Breeder:

Sire: Vingegaard Columbus Hp
S1529

Vingegaard Jericho

Vingegarrd Fox Et

Vingegarrd Filia

Vingegaard Amalie
Et Hp

Marywood Polled Western 91j

Vingegard Mon-Cheri Pp

Dam: Tanzanie Vodnanska P¹² Cz
CZ416374931

Lamhoj Supery (P)

Linde Pery

Lamhoj Lilje

Madam Vodnanska
P

Rocky Pp

Charita Vodnanska P

Star Rating (Within Simmental breed)	Economic Indexes	€ euro value per progeny	Index Reliability	Star rating (across all beef breeds)
--------------------------------------	------------------	--------------------------	-------------------	--------------------------------------

★★	Terminal Index	€ 51	7% (V Low)	★ ↓
★★★ ↓	Replacement Index Maternal Cow Traits : Maternal Progeny Traits :	€ 135	6% (V Low)	★★★★ ↓
	Dairy Beef			

Star Rating (Within Simmental breed)	Key profit traits	Index Value	Trait Reliability	Star rating (across all beef breeds)
--------------------------------------	-------------------	-------------	-------------------	--------------------------------------

Expected progeny performance				
	Calving difficulty (% 3 & 4) Breed ave: 5.29%,All breeds ave: 4.99%	+4%	13% (V Low)	
	Docility (1-5 scale) Breed ave: 0.03,All breeds ave: 0	scale		
★★	Carcass weight (kg) Breed ave: 19.75kg,All breeds ave: 21.98kg	+16kg	11% (V Low)	★★
N/A	Carcass conformation (1-15 scale) Breed ave: 1.36,All breeds ave: 1.83	N/A scale	2% (Too Low)	N/A

Expected daughter breeding performance				
N/A	Daughter calving diff (% 3 & 4) Breed ave: 5.09%,All breeds ave: 5.19%	N/A	2% (Too Low)	N/A
★★★★ ↓	Daughter Milk (kg) Breed ave: 8.2kg,All breeds ave: -0.01kg	+9.9kg	11% (V Low)	★★★★★
N/A	Daughter calving interval (days) Breed ave: -0.2days,All breeds ave: -0.53days		0% (Too Low)	N/A

Additional Information:
Heterozygous Polled total outcross for Ireland. Based on her breeding, should grow into a very big, but easily fleshing cow. Red colour very dominant in the Pedigree.

Linear composites	Value	Reliability
Muscle		
Skeletal		
Function		

Animal not scored.

Herd data quality index

N/A

Lot 62 Celtic Eve

ID: IE221152650585

Breed: Simmental

Sex: Female

DOB: 02-Feb-2013

Owner: Angela + Gerard Brickley - Coolrain Portlaoise Co Laois

Breeder:

Sire: Anatrium Bodybuilder
AYX

Anatrium Viva (Et)

Carnkern Titan
Anatrium Lucky Et

Anatrium Theresa

Anatrium Jacob
Anatrium Gorgeous

Dam: Celtic Betty Et
IE221152620450

Curaheen Tyson
(Et)

Hillcrest Champion
Raceview Merle-Beauty

Larissa Imp`04a

Baltor
Landa

Star Rating (Within Simmental breed)	Economic Indexes	€uro value per progeny	Index Reliability	Star rating (across all beef breeds)
★★★★	Terminal Index	€ 72	19% (V Low)	★★
★★★★	Replacement Index	€ 169	17% (V Low)	★★★★★
	Maternal Cow Traits :	€ 54	14%	
	Maternal Progeny Traits :	€ 115	20%	
	Dairy Beef			

Star Rating (Within Simmental breed)	Key profit traits	Index Value	Trait Reliability	Star rating (across all beef breeds)
Expected progeny performance				
	Calving difficulty (% 3 & 4) Breed ave: 5.29%,All breeds ave: 4.99%	+4.7%	32% (Low)	
★★★★★	Docility (1-5 scale) Breed ave: 0.03,All breeds ave: 0	0.12 scale	33% (Low)	★★★★★
★★★★	Carcass weight (kg) Breed ave: 19.75kg,All breeds ave: 21.98kg	+23kg	16% (V Low)	★★★
★★★★★	Carcass conformation (1-15 scale) Breed ave: 1.36,All breeds ave: 1.83	+1.58 scale	13% (V Low)	★★

Expected daughter breeding performance				
	Daughter calving diff (% 3 & 4) Breed ave: 5.09%,All breeds ave: 5.19%	+5.4%	9% (V Low)	
★★★★	Daughter Milk (kg) Breed ave: 8.2kg,All breeds ave: -0.01kg	+9.6kg	14% (V Low)	★★★★★
★	Daughter calving interval (days) Breed ave: -0.2days,All breeds ave: -0.53days	+1.32days	12% (V Low)	★★

Additional Information:
Probably the best muscled heifer we've ever bred in the Celtic Herd. A heifer's calf, she weighed 354 kgs at 7 mts, with no creep feed. Huge potential. See mother - lot 59.

Linear composites	Value	Reliability
Muscle	115	24%
Skeletal	112	23%
Function	97	9%

Animal not scored.

Herd data quality index

N/A

Lot 63 Celtic Emerald

ID: IE221152670587

Breed: Simmental

Sex: Female

DOB: 21-Feb-2013

Owner: Angela + Gerard Brickley - Coolrain Portlaoise Co Laois

Breeder:

Sire: Anatrium Bodybuilder
AYX

Anatrium Viva (Et)

Carnkern Titan
Anatrium Lucky Et

Anatrium Theresa

Anatrium Jacob
Anatrium Gorgeous

Dam: Celtic Wonder Et
IE221152690408

Curaheen Tyson
(Et)

Hillcrest Champion
Raceview Merle-Beauty

Celtic Homemaker

Brinkton Brilliant
Anatrium Breda

Star Rating (Within Simmental breed)	Economic Indexes	€uro value per progeny	Index Reliability	Star rating (across all beef breeds)
--------------------------------------	------------------	------------------------	-------------------	--------------------------------------

★★★★★	Terminal Index	€ 73	21% (Low)	★★
★★★★	Replacement Index	€ 158	19% (V Low)	★★★★★
	Maternal Cow Traits :	€ 43	16%	
	Maternal Progeny Traits :	€ 114	22%	
	Dairy Beef			

Star Rating (Within Simmental breed)	Key profit traits	Index Value	Trait Reliability	Star rating (across all beef breeds)
--------------------------------------	-------------------	-------------	-------------------	--------------------------------------

Expected progeny performance				
	Calving difficulty (% 3 & 4) Breed ave: 5.29%,All breeds ave: 4.99%	+5.1%	32% (Low)	
★★★★★	Docility (1-5 scale) Breed ave: 0.03,All breeds ave: 0	0.13 scale	32% (Low)	★★★★★
★★★★★	Carcass weight (kg) Breed ave: 19.75kg,All breeds ave: 21.98kg	+25kg	18% (V Low)	★★★★★
★★★★★	Carcass conformation (1-15 scale) Breed ave: 1.36,All breeds ave: 1.83	+1.66 scale	14% (V Low)	★★

Expected daughter breeding performance				
	Daughter calving diff (% 3 & 4) Breed ave: 5.09%,All breeds ave: 5.19%	+5.6%	11% (V Low)	
★★★	Daughter Milk (kg) Breed ave: 8.2kg,All breeds ave: -0.01kg	+8.9kg	19% (V Low)	★★★★★
★	Daughter calving interval (days) Breed ave: -0.2days,All breeds ave: -0.53days	+1.8days	16% (V Low)	★

Additional Information:
A heifer with a lot of potential. Weaned very young in early August and showing the affects, but should develop into a big cow.

Linear composites	Value	Reliability
Muscle	119	25%
Skeletal	107	24%
Function	99	11%

Animal not scored.

Herd data quality index

N/A

Lot 64 Celtic Eyeshadow P

ID: IE221152620599

Breed: Simmental

Sex: Female

DOB: 29-Mar-2013

Owner: Angela + Gerard Brickley - Coolrain Portlaoise Co Laois

Breeder:

Sire: Anatrium Bodybuilder
AYX

Anatrium Viva (Et)

Carnkern Titan

Anatrium Lucky Et

Anatrium Theresa

Anatrium Jacob

Anatrium Gorgeous

Dam: Vanessa P Imp De `12
DE1504612285

Luther P

Lino P

Nelly P

86027 P

Lars Pp
01726 P

Star Rating (Within Simmental breed)	Economic Indexes	€ euro value per progeny	Index Reliability	Star rating (across all beef breeds)
--------------------------------------	------------------	--------------------------	-------------------	--------------------------------------

★★★★	Terminal Index	€ 69	12% (V Low)	★★
★★	Replacement Index Maternal Cow Traits : Maternal Progeny Traits :	€ 118	10% (V Low)	★★★★
	Dairy Beef			

Star Rating (Within Simmental breed)	Key profit traits	Index Value	Trait Reliability	Star rating (across all beef breeds)
--------------------------------------	-------------------	-------------	-------------------	--------------------------------------

Expected progeny performance				
	Calving difficulty (% 3 & 4) Breed ave: 5.29%,All breeds ave: 4.99%	+0.5%	26% (Low)	
	Docility (1-5 scale) Breed ave: 0.03,All breeds ave: 0	scale		
★	Carcass weight (kg) Breed ave: 19.75kg,All breeds ave: 21.98kg	+12kg	10% (V Low)	★↓
★↓	Carcass conformation (1-15 scale) Breed ave: 1.36,All breeds ave: 1.83	+1.22 scale	6% (V Low)	★↓

Expected daughter breeding performance				
	Daughter calving diff (% 3 & 4) Breed ave: 5.09%,All breeds ave: 5.19%	+11.5%	6% (V Low)	
★↓	Daughter Milk (kg) Breed ave: 8.2kg,All breeds ave: -0.01kg	+5.6kg	6% (V Low)	★★★★
★★	Daughter calving interval (days) Breed ave: -0.2days,All breeds ave: -0.53days	+0.4days	6% (V Low)	★★

Additional Information:
Heterozygous Polled - a heifer's calf, showed great shape and style early on - again, weaned very young in early August.

Linear composites	Value	Reliability
Muscle		
Skeletal		
Function		

Animal not scored.

Herd data quality index

N/A

Lot 65 Celtic Eveningstar

ID: IE221152630600

Breed: Simmental

Sex: Female

DOB: 02-Apr-2013

Owner: Angela + Gerard Brickley - Coolrain Portlaoise Co Laois

Breeder:

Sire: Anatrium Bodybuilder
AYX

Anatrium Viva (Et)

Carnkern Titan

Anatrium Lucky Et

Anatrium Theresa

Anatrium Jacob

Anatrium Gorgeous

Dam: Indira P Imp De `12
DE1504612274

Luther P

Lino P

Nelly P

14440 P

Petrus P

Intra P

Star Rating (Within Simmental breed)	Economic Indexes	€ euro value per progeny	Index Reliability	Star rating (across all beef breeds)
★★★★	Terminal Index	€ 69	12% (V Low)	★★
★	Replacement Index Maternal Cow Traits : Maternal Progeny Traits :	€ 81	9% (V Low)	★★
	Dairy Beef			

Star Rating (Within Simmental breed)	Key profit traits	Index Value	Trait Reliability	Star rating (across all beef breeds)
Expected progeny performance				
	Calving difficulty (% 3 & 4) Breed ave: 5.29%,All breeds ave: 4.99%	+0.5%	26% (Low)	
	Docility (1-5 scale) Breed ave: 0.03,All breeds ave: 0	scale		
★	Carcass weight (kg) Breed ave: 19.75kg,All breeds ave: 21.98kg	+12kg	10% (V Low)	★★↓
★★↓	Carcass conformation (1-15 scale) Breed ave: 1.36,All breeds ave: 1.83	+1.22 scale	6% (V Low)	★★↓

Expected daughter breeding performance				
	Daughter calving diff (% 3 & 4) Breed ave: 5.09%,All breeds ave: 5.19%	+11.5%	6% (V Low)	
	Daughter Milk (kg) Breed ave: 8.2kg,All breeds ave: -0.01kg			
★★	Daughter calving interval (days) Breed ave: -0.2days,All breeds ave: -0.53days	+0.4days	6% (V Low)	★★

Additional Information:
Outcross mother. Easy fleshing, should make a mid-sized cow. Weaned in early August also.

Linear composites	Value	Reliability
Muscle		
Skeletal		
Function		

Animal not scored.

Herd data quality index

N/A

Lot 66 Celtic Elite P

D: IE221152640601

Breed: Simmental

Sex: Female

DOB: 03-Apr-2013

Owner: Angela + Gerard Brickley - Coolrain Portlaoise Co Laois

Breeder:

Sire: Snaebum Campari Pp
S1011

Lykke Sirius P

Dovefields Gallant

Lykke Opulus Et P

Snaebum Theodora
P

Lokkeholm Rolls-Royce

Jaegergard Ohil

Dam: Celtic Wanda (Et)
E221152620392

Celtic Rock (Et)

Carnkern Titan

Celtic Homemaker

Larissa Imp`04a

Baltor

Landa

Star Rating (Within Simmental breed)	Economic Indexes	€uro value per progeny	Index Reliability	Star rating (across all beef breeds)
★★★	Terminal Index	€61	15% (V Low)	★ ↓
★★ ↓	Replacement Index	€96	15% (V Low)	★★★ ↓
	Maternal Cow Traits :	€8	14%	
	Maternal Progeny Traits :	€88	16%	
	Dairy Beef			

Star Rating (Within Simmental breed)	Key profit traits	Index Value	Trait Reliability	Star rating (across all beef breeds)
--------------------------------------	-------------------	-------------	-------------------	--------------------------------------

Expected progeny performance

	Calving difficulty (% 3 & 4) Breed ave: 5.29%,All breeds ave: 4.99%	+6.8%	22% (Low)	
★★★★★	Docility (1-5 scale) Breed ave: 0.03,All breeds ave: 0	0.08 scale	29% (Low)	★★★★★ ↓
★★★★★ ↓	Carcass weight (kg) Breed ave: 19.75kg,All breeds ave: 21.98kg	+25kg	16% (V Low)	★★★★★ ↓
★★★★ ↓	Carcass conformation (1-15 scale) Breed ave: 1.36,All breeds ave: 1.83	+1.44 scale	13% (V Low)	★★★

Expected daughter breeding performance

	Daughter calving diff (% 3 & 4) Breed ave: 5.09%,All breeds ave: 5.19%	+5.3%	7% (V Low)	
★★★ ↓	Daughter Milk (kg) Breed ave: 8.2kg,All breeds ave: -0.01kg	+7.6kg	18% (V Low)	★★★★★ ↓
★	Daughter calving interval (days) Breed ave: -0.2days,All breeds ave: -0.53days	+1.08days	12% (V Low)	★★ ↓

Additional Information:

Heterozygous Polled heifer, that again showed great style and potential early on, but also weaned too young. Campari's stock are showing great potential and certainly grow on very well.

Linear composites	Value	Reliability
Muscle	101	28%
Skeletal	110	26%
Function	86	10%

Animal not scored.

Herd data quality index

N/A

Pregnant Recipients:

Lots 67A – 67F will enter the ring together.

All are carrying **an Embryo Celtic Roxanne x mixed semen from Campari PP and Sirius P**. Calf will be $\frac{3}{4}$ parts or full sibling to **Celtic Comet P**, sold privately to top UK Show herd Heathbrow (David & Lesley Sapsed). All these recipients are carrying their second embryo calf, having successfully reared the first one (Dec '12 calves).

Bidding will proceed as normal on a per animal basis.

At the fall of the hammer, the highest bidder has the option to take one or more of the lots 68A – F.

Any which the first buyer does not take will remain in the ring, and bidding will commence again for those, on the same basis.

Lot	
67A	IE 2211261 30922. Black whitehead Simmental x Friesian. Due 11th Feb.
67B	IE 2211261 30963 Simmental x Friesian, due 11th Feb.
67S	IE 2211261 90985 Black whitehead Simmental x Friesian, due 11th Feb.
67D	IE 2211261 40989 Charolais x Simmental x Friesian, due 11th Feb.
67E	IE 1916286 40497. 4rd Calver – her second calf, a natural born heifer calf was purchased by Teagasc, Grange, to help establish the new High Index Suckler herd. Good quality cow in her own right. Due 3rd March.
67F	IE 2211261 10986 Due 3rd March. Charolais x , due 3rd March.
68	DE 15046 12273 Polled PB Non Registered German Recipient (2nd calver – calved on her own first time) due 11th July '14. Carrying Embryo Kristin PP x mixed semen Bodybuilder & Celtic Comet P . Kristin is an exceptionally tall and long Homozygous Polled heifer, imported from one of Germany's top herds, and subsequently sold to Curaheen Herd.

Celtic Herd Frozen Embryo Stocks and Sale prices, at 30/10/2013

Simmental				Euro Price / frozen egg, net of transfer & transport costs
Cow	Dam & Sire of Cow	Bull	Remaining Stocks	
Celtic Roseanne	Celtic Roseanne & Carmichael Titan	Lykke Sirius P & Campari PP	5	600
Kristin PP	Solo P & Grand PP	Anatrim Bodybuilder & Celtic Comet P	2	500
Anatrim Dimale	Aerona Valerie & Curuks	Carmoon Titan	7	250
Celtic Winnie	Arna & Celtic Boss	Celtic Starbuck & Curahoon Tysar	1	250
Celtic WS	Celtic Shards & Celtic Starbuck	Lykke Atlantis P	4	250
Celtic Winnifred	Celtic Vanessa & Hektor Jerome	Max & Carmoon Titan	8	250
Celtic Shania	Prosbawn Ruby & Carmoon Titan	Max	1	250
Total Simmental				
Charolais				
Celtic Starlight	Widlegiers Fred x Induan	Doonally Max & Oldstone Egbert	7	450
Celtic Starlight	Widlegiers Fred x Induan	Texan Gic & Doonally New	2	450
Sheelstown Rolsin	Carronegh Heifer x Lowland Lass	Celtic Vicvy & Oldstone Egbert	1	300
Total Charolais				

Recipient heifers and transfers can be arranged, at cost, delivering heifers 2-3 months in-calf to chosen eggs.

Transfer cost / frozen egg €68, incl vat
 Heifer cost €920 + weight
 Heifers Tested Free of Mabsara & BVD
 Heifers treated with Penstrep to kill any assilable Lepto.
 Heifers Vaccinated against BVD, IBR, Schmallenberg
 Heifers mainly Limxif & Simm x Fr.

To be paid per transfer, at time of transfer:
 Weighing c.500kgs (usually 480 - 550)

Weanling bulls for sale privately



CELTIC SIRES

www.celticsires.com



Celtic
Comet P

2002

REVEREND
POLLED



Glebe Farm
Tyson

1997

FOR ARMED
MUSCLE



Curraheen
Tyson

1980

THE ALL
ROUNDER



Snaehum
Campari PP

2010/11

IMPROVE YOUR
POLLED



Celtic
Starbuck

2002

OUTCROSS
WITH MILK



Celtic
Rock

2002

THE PERFORMER
SPECIALIST



Anafrim
Bodybuilder

AYX

EASY CALVING
AND MUSCLE



Celtic
Diceman P

2006

POLLED.
MILK SIZE

Angela & Gerard Brickley

Celtic Sires, Portlaoise, Co. Laois, Ireland

Angela: 00 353 (0) 86 8810719 • Gerard: 00 353 (0) 87 2609851

Email: info@celticsires.com