

IRISH SIMMENTAL CATTLE SOCIETY

44 Church Street, Tullamore, Co. Offaly.

Tel: 057 93 24577

To Whom It May Concern,

Please fill in and return attached forms. I will in turn order you an Animal Events Book. You need this book to Pedigree Register your calves. This Book can take up to two weeks to process. If you are already using Animal Events to register your calves, just put a Pedigree Name in the box provided (Name starting with 'F' for 2014 born calves).

Year Letter For 2014 (F)

- The name of all calves born in 2014 must begin with the letter (F) i.e. Fred, Freda, Frankie, Fawn, Fola.....

Society Fees 2014

Category	Euro Fee	
Annual Membership Fee	€50	
Life Membership	€510	
Club Fee (Life Members Only)	€13	
Prefix Registrations Fee	€100	New Member
Animal Registration Fee	€54	Home Bred or Imported
Cash Animal Registration Fee	€60	For Cash Customers ONLY
Female Transfer	€50	Home Bred or Imported
Administration Fee	€20	New Pedigree into Herdbook
Late Registration Fee	See Below	
Embryo Registration Fee	€7	
Export Certificate	€30	
Female De-Registration	€40 Credit	Female Under Two Years
Male De-Registration	€40 Credit	Details from Office

Under New European Legislation, there can be no cut off point after which animals cannot be registered. Therefore animals of any age can be registered. In view of this Council has agreed the following LATE REGISTRATION Rules / Costs.

Late Registration Fees / Procedure: All calves must be registered within 30 days of birth to fall under the normal registration fee. However calves can be registered up to 150 days after the standard 30 days (i.e. 6 months old) through Animal Events, with the following fees applying:

- 31 - 60 Days of Age +€15
- 61 - 90 Days of Age +€30
- 91 - 180 Days of Age +€2 per Day up to €300 + DNA at owners expense

Members wishing to register animals over 180 days of age (i.e. 6 months) must apply to the Society Office for Council attention. The fee for all animals over 180 days of age is €500 + DNA (€40) of animal against its sire, at owner's expense.

If the Member applying to register an animal is other than the breeder, then the registration application must be accompanied by a letter of consent from the original breeder and forwarded to the Society Office with registration application.

De-registration: A breeder may choose to deregister a heifer under two years. Should a breeder or subsequent owner choose to reregister the heifer at a later date, the heifer may be registered under the same conditions as a late registration i.e. incur a late registration fee and must be DNA typed at the breeder/owners expense, €40.00.

If the Member applying to re-register an animal is other than the breeder, then the re-registration application must be accompanied by a letter of consent from the original breeder and forwarded to the Society Office for Council attention.

A DNA Sample is require to be processed through Wetherby's (at the expense of the Breeder seeking registration) on all new SIRE'S entering into the Herdbook.

- Calves with gestation lengths of over 300 days will have to be DNA typed at the breeder's expense.

Yearly Membership: Please note that your Yearly Membership of 50 euro (Life Member 13 euro) is due January 2nd of Each Year.

Yours Sincerely,

Peadar Glennon.

IRISH SIMMENTAL CATTLE SOCIETY LTD

44 Church Street, Tullamore, Co. Offaly. Tel: 00353 (0)57 – 9324577

Fax: 00353 (0)57 – 9324596 Email: simmental@eircom.net Web: www.irishsimmental.com

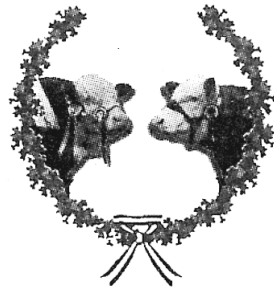

APPLICATION FOR MEMBERSHIP

I, the undersigned, hereby apply for Membership of the above named Society, and agree to make payments required by the rules of the Society and otherwise to be bound thereby and agree to make all payments via Direct Debit.

Signature must be witnessed by an existing member of the Irish Simmental Cattle Society.

NAME: _____

ADDRESS: _____

TEL NO.: _____ MOBILE NO.: _____

WITNESS: _____ DATE: _____

Signature must be witnessed by an existing member of the Irish Simmental Cattle Society

MEMBERSHIP FEES

Annual Membership Fee.....€50.00

Life Membership Fee.....€510.00

Prefix Registration.....€100.00

(Compulsory)

PREFIX (Herd Name – Not more than 10 letters)

1st Choice.....

2nd Choice.....

NATIONAL ID NUMBER: (1st 7 Digits of ID Tag):

IE.....

Are you the Registered Owner of the Herd Number to which the above NID No. applies ? Y / N

I, the undersigned, apply for membership of the Irish Simmental Cattle Society and, agree to comply with the rules of the Irish Simmental Cattle Society and I agree to make all payments via Direct Debit. I also agree to allow my contact details be included on the Simmental Online Herdbook.

SIGNATURE..... DATE.....

Irish Simmental Cattle Breeding Society

PERMISSION FORM

To Whom it Concerns,

I, request that the Department of Agriculture and Food make available a copy of my herd's calf registration data and centralised movements monitoring system data (CMMS), to Irish Cattle Breeding Federation, for the purpose of the National cattle breeding database. I understand that the information will be stored in this database.

My Mobile Number is:-

My Telephone Number is:-

The BTE Herd number(s) that relate to my farming enterprise is/are:-

County letter	6 Digit Herd Number						Check digit
<i>e.g., D</i>	<i>1</i>	<i>0</i>	<i>1</i>	<i>0</i>	<i>1</i>	<i>1</i>	<i>0</i>

Yours sincerely,

_____ (signature) Date:- _____

Please complete in block capitals

Members's Name: _____

Please fill in the name(s) of all Breed Societies of which you are a member and the herd prefix you use for each Society

Name of Breed Society	Herd Prefix
Simmental _____	_____
_____	_____
_____	_____

SEPA Direct Debit Mandate

IE

*Creditor Identifier: IE74ZZZ303862



**IRISH SIMMENTAL
SOCIETY**

Legal Text: By signing this mandate form, you authorise (A) NAME OF CREDITOR to send instructions to your bank to debit your account and (B) your bank to debit your account in accordance with the instruction from(NAME OF CREDITOR).

As part of your rights, you are entitled to a refund from your bank under the terms and conditions of your agreement with your bank. A refund must be claimed within 8 weeks starting from the date on which you account was debited. Your rights are explained in a statement that you can obtain from your bank.

Please complete all the fields below marked *

*Your Name :

Your Address:

Address Line 1 _____
Address Line 2 _____

*City/Postcode:

* Country:

* Account number(IBAN)

*Swift BIC

*Creditors Details:

*Name Irish Simmental Cattle Society Ltd
*Address Line 1 44 Church Street
*Address Line 2
*Town / City Tullamore
*County Co. Offaly
*Country Ireland

*Type of payment Recurrent (Please tick ✓)

*Date of signing:

*Signature(s)

Please return this mandate to the creditor